PAUL MANN
Our "Mann about the house."
10 am-2 pm
DIAL C-FAX 1070

Victoria Times

92nd YEAR, No. 215 ★★ VICTORIA, B.C., MONDAY, FEBRUARY 23, 1976 15 CENTS DAILY, 30 CENTS SATURDAY

FORD TRUCKS
peter pollen ford

Cheers for the winner

PC Unity —Is It Possible?

OTTAWA — In an emotion-charged and sometimes bitter seven hours, the Progressive Conservative Party Sunday put its future in the hands of Joe Clark, a 36-year-old Albertan with only three years' experience in Parliament. Albertan with only three years' exptrience in Parliament. (More stories and pictures on Page 3.)

The newly-elected leader immediately sounded a call for unity within the party.

Delivering his victory speech at the leadership convention after final ballot defeat of Quebec's Claude Wagner, the Alberta MP made clear he considered his victory a national one.

With practically no initial support from House of Commons colleagues, and a third position on the first ballot, Clark surged on to defeat Wagner by 65 votes on the fourth ballot.

The selection of Clark clearly re-opened deep philosophical differences between Progressives and Conservatives in the party.

One leadership candidate, Paul Hellyer, did not even appear on stage for the traditional show of unity after announcement of the final results.

Another candidate, Alberta MP Jack Horner, appeared on stage but after a reluctant handshake, departed — before Clark began his victory address.

The absense of the two candidates gave Clark's call for unity a hollow ring.

Wagner, MP for Ste. Hyacinthe, took a large lead on the first ballot with 531 votes. Montreal lawyer Brian Mulroney was second with 357, Clark third with 277, Horner fourth with 235, Hellyer fifth with 231, Flora MacDonald sixth with 214, Sinclair Stevens seventh with 182, John Fraser eighth with 127, Jim Gillies ninth with 87, Patrick Nowlan 10th with 86, and Heward Grafftey 11th with 33 votes.

Grafftey's name was dropped from the second ballot and Gillies, Stevens and Fraser announced they were withdrawing.

At this crucial point a misunderstanding may have given the convention its decisive turn.

Hellyer hesitated to announce he was withdrawing after being advised that Stevens' support would be thrown to him. Instead, Stevens joined Gillies and Fraser in going to Clark.

Hellyer quickly withdrew and went to Wagner, but both Hellyer and Fraser had been too late notifying officials of the withdrawal and their names remained on the ballot.

On the second ballot Wagner continued to lead but Clark soared to second place with 532 votes; Mulroney held at third with 419; Horner improved to 286 and Miss MacDonald to 239.

Hellyer and Fraser, whose names were left on the ballot, drew 118 and 34 votes respectively and Nowlan dropped to 42.

The key question was whether a further shift of those 118 Hellyer votes might have boosted Wagner and removed some of the Clark impetus.

With announcement of the second ballot results, Miss MacDonald promptly turned to Mr. Clark taking most of her supporters with her.

Nowlan, with his name scheduled to be dropped from the ballot, freed his delegates to do as they wished but personally strode to the arena corner where Horner and Wagner forces were located.

Nowlan spoke to Horner.

Frantically conferring with his key organization people, Horner took the few steps to Wagner.

A vast majority of Horner supporters put on Wagner stickers.

The third ballot gave Wagner 1,003 votes to 969 for Clark and 369 for Mulroney.

It then became a question of whether Wagner could draw enough Mulroney supporters, but the drift was clearly to Clark.

The final result of 1,187 votes for Clark and 1,122 for Wagner surprised no one.

★

Complete boxscore of candidates' votes in the four ballots at the Progressive Conservative leadership convention:

	1st	2nd	3rd	4th
Clark	277	532	969	1,187
Wagner	531	667	1,003	1,122
Mulroney	357	419	369	
Horner	235	286		
Macdonald	214	239		
Hellyer	231	118		
Nowlan	86	42		
Fraser	127	34		
Stevens	182			
Gillies	87			
Grafftey	33			
Totals	2,360	2,337	2,341	2,309

● Convention stories, pictures: Page 3

Airline Bribes Ignored By FTC

WASHINGTON — The U.S. Federal Trade Commission in December decided not to investigate the payment of bribes and kickbacks by American aircraft manufacturers to foster sales to foreign customers, sources said Sunday.

The matter was brought to the commission through a memorandum by the agency's bureau of competition which proposed investigating the practices of Lockheed Aircraft Corp., The Boeing Co., McDonnell Douglas Corp., "and others" to determine whether they were violating the Federal Trade Commission Act or the Robinson Patman Act through the use of the alleged bribes in connection with their foreign sales.

A memo from the bureau of economics is said to have suggested that actions by Congress, the Securities and Exchange Commission and the Internal Revenue Service already were proceeding and probably would result in a diminution of the practices in question, so that the commission should not proceed.

At the commission meeting Dec. 9, Lewis A. Engman, then FTC chairman, moved that the commission launch the investigation, but it died for lack of a seconder. Elizabeth Hanford Dole, who was not at the meeting, later filed a vote in favor of the Engman motion, so the vote was recorded as 2-2.

Nova Scotia Police Out

SYDNEY, N.S. (CP) — RCMP were called in to take over from city police Sunday when the city's 63-man force was suspended after refusing to cross a picket line. Nova Scotia Attorney-General Leonard Pace said today the dispute is a city matter, but may force the province to take a second look at the right of policemen to strike. Story Page 11.

Canada Embassy Siege Ends in Seven Arrests

Armed forces opposite Canadian embassy in Beirut

Times News Services

BEIRUT—The siege of the Canadian Embassy in Beirut ended today when the seven gunmen holding hostages were arrested.

The siege was sparked by a gunman claiming he was cheated out of a Canadian island by his estranged wife.

He originally took 20 hostages but after about three hours of tense negotiations, eight women hostages were freed and driven off in a red patrol truck of the Palestinian Armed Struggle Command, a branch of Palestinian police force.

One of the women said 15 men remained captive inside the embassy.

"No one has been injured," an embassy spokesman, reached by telephone inside the building, said. "We're all okay."

Police said the raiders were led by Moahmmed Haymour, a former resident of Canada who said he was cheated out of an island by his wife and a Jewish doctor.

Haymour at first demanded that a Canadian doctor who declared him mentally incompetent in Canada and a Canadian judge who ordered him expelled be brought to Beirut, police said.

He then demanded that a Bekaa Valley member of parliament, Michel Maalouly, negotiate with the Canadian Embassy staff. But when Maalouly arrived and began speaking to him, negotiations quickly centred on surrender terms, officers said.

There were also reports that Haymour has four children in Canada and that he was concerned about them.

A team of Syrian, Lebanese and Palestine Liberation Organization (PLO) officers talked with the raiders over the building's lobby interphone as hundreds of civilians watched cautiously from behind cars and around corners. There was no shooting, police said.

In Edmonton, James Haymour said Mohammed Haymour is his brother and that the estranged wife, Loreen, lives at Wetaskiwin, about 40 miles south of Edmonton.

Mohammed, his wife and their four children had lived in British Columbia. In Ottawa an immigration official said Mohammed was granted Canadian citizenship in 1959.

Some reports suggested that Mohammed was involved in plans to develop an Okanagan Lake island resort, complete with belly dancers and Arabian tents.

Another report said that Mohammed was placed in a Canadian psychiatric hospital after he had threatened British Columbia officials.

One official in the Canadian Embassy, Georges Menassa, said the gunmen were armed with grenades and Soviet-made Kalashnikov rifles. Menassa said that Haymour was demanding the return of a British Columbia island as one condition for release of hostages. Haymour maintained he lost the island because of a Zionist plot.

Palestinian sources said that Haymour, a native of Bekaa in the central highlands of Lebanon, spent 19 months in a Canadian psychiatric hospital before he was sent back to Lebanon. They said Haymour wants his wife and children returned to him and Canadian authorities to issue a certificate declaring him sane.

Haymour

★

SPORTS

★

Tom Griffin won the open 800 metres, Brent Fougner took the junior triple jump and five Victorians had second-place finishes in the Canadian indoor track and field championships at Edmonton. Page 15.

Victoria gymnast Philip Delesalle placed second for the best effort by a Canadian as Romania and Canada competed at Waterloo, Ont. The dual meet was featured by perfect marks for a Romanian girl and admission by a judge that marks were purposely inflated in order to help Canadian teams qualify for the Olympic Games. Page 14.

Sylvia Burka of Winnipeg Sunday made up for disappointment at the Winter Olympic Games by becoming the first Canadian to win the world speedskating championship when she captured the over-all crown at Gjoevic, Norway. Page 14.

Members of the Esquimalt Speedskating Club collected seven medals, including two golds, at the Canadian outdoor championships in Saskatoon. Page 13.

Ada Calles of Kimberley won the provincial senior women's curling title in a Sunday playoff at Nanaimo. Page 16.

Boston Bruins are making a mockery of the so-called home-ice advantage in the National Hockey League. On the road for six games, the Bruins have won five, tied one. Page 14.

Socreds Start Phasing Out B.C. Resource Boards

The first step in phasing out the community resource board concept in B.C. was announced today by Human Resources Minister Bill Vander Zalm.

Vancouver Resources Board and five combined human resources and health centres — including Victoria's James Bay board — will continue to function, but 23 other boards around the province have been deprived of their powers.

Vander Zalm also announced stricter guidelines in allocating money for community grants.

Certain community programs, including transition houses, will no longer be eligible for government funds.

The government will save about $1 million in phasing out the 23 boards and about 25 people, mostly board managers, will lose their jobs.

The system of electing community resource boards was set up by the NDP government and many of the boards had barely begun operation.

The 14 community boards in Vancouver and nine in other parts of the province had authority in allocating funds for all non-statutory government services, while the Vancouver Resources Board also had jurisdiction over statutory services such as Mincome and Pharmacare.

Because the main Vancouver board had taken over such wide power and had eliminated some duplication of services, Vander Zalm said it will continue, although it will now be composed of only appointed members — elected members from the 14 community boards, automatically losing their seats.

The five combination health boards, like the one in Victoria, will continue, he said, but will be reviewed in a year to see how efficient it has been to integrate services through the boards.

The 23 boards which have been elected can continue to sit in an advisory capacity, said Vander Zalm, and at the end of the year the government will re-assess their role.

But he stressed there would be no more elections to those boards although their advisory capacity might continue through some sort of appointed board.

Allocation of funds in those areas will revert back to the regional human resources director.

People who lose their jobs because of the government decision will be given 30-days

See RESOURCE, Page 2

HOT PLATE SPECIAL?

Two booklets of ICBC licence decals each containing 100 stickers were stolen after the Capital Region Agencies, 2481 Beacon, was broken into sometime Sunday, Sidney RCMP said today.

A police spokesman said the stolen decals bore the serial numbers 1424001 through to 1424200.

NEWS BRIEFS

Nanaimo Shed Fire

NANAIMO (CP) — A fire Sunday caused about $100,000 damage to a Fisheries Research Board of Canada storage building. Police said arson was not suspected. The wooden building at Departure Bay contained electrical wire, cables and other gear. Police said cause of the fire was unknown.

Clash Over Stagg

DUBLIN (UPI) — Clashes between stone-throwing youths and Irish Army troops marred a memorial tribute to Irish Republican Army hunger striker Frank Stagg in the latest violence to follow his death in an English jail 10 days ago. Army troops fired rubber bullets to disperse the youths, who began hurling stones after Sunday's ceremony in Leigue cemetery near Ballina village in western Ireland.

Trawl Lines Cut

REYKJAVIK (Reuter) — An Icelandic patrol boat today cut the nets of a British fishing trawler off Iceland's northeast coast.

WEATHER

Tonight, Tuesday
Some Cloud, Rain

Massacre Reported

BELGRADE (Reuter) — The Yugoslav news agency, Tanjug, said Sunday 700 men, women and children were massacred by Western-backed forces before they fled from the southern Angolan towns of Sada Bandeira and Benguela.

Prosecutor Views Hockey Brawl Film

It should be known later today whether charges will be laid in connection with a brawl that erupted during Friday night's Western Canada Hockey League game between the Victoria Cougars and Saskatoon Blades in Saskatoon.

A spokesman for the prosecution office in Saskatoon said today prosecutor Del Peeras would decide what action could be taken after viewing a videotape of the game this morning.

Peeras was joined by WCHL president Ed Chynoweth, all 12 league governors and Lt. Gordon Malcolm of the Saskatoon police morality squad.

Feelings of the Saskatoon fans are still running high and Sunday night's rematch between the Cougars and Blades was cancelled.

Early this morning the press box was broken into in the Saskatoon arena and radio equipment belonging to Victoria play-by-play announcer Dennis Beyak was destroyed.

Three Saskatoon players were injured in the melee, which interrupted the game for nearly an hour.

Two of the players — Bryon Baron and Glen Leggott — are still in hospital, Baron with a serious eye injury and Leggott with a broken nose and concussion.

Lt. Gordon Malcolm of the Saskatoon police morality squad said today there was still some concern Baron may lose the sight of his right eye as a result of the injury.

Leggott is reported in fairly good condition.

The third player, Fred Williams, received 14 stitches to his lip after he was cut in the bench-clearing brawl.

Saskatoon Mayor Bert Sears said the decision to cancel Sunday's game was made "for the good of hockey and for the good of the community."

Malcolm said that during the brawl, two or three fans tried to get on the ice but were prevented by police from joining in.

Meanwhile in Victoria, Mayor Mike Young has joined Ald. Alf Hood in suggesting the need for "positive steps" in curbing in-rink violence and brutality.

Young said on Sunday the city will not "automatically" renew its contract with the Cougars to use Memorial Arena unless the league teams "clean up their act."

And in Edmonton CHQT radio sports director Gordon Ross said today he will boycott the league.

He said he will not cover games, report scores or any league happenings until the WCHL's board of governors establishes a definite policy to prevent a recurrence of violence.

Youths Nabbed In Nine Minutes

Two 15-year-old juveniles appeared in family court today charged with breaking into two homes in Uplands and robbing the Mathfair Bakery, 3832 Cadboro Bay of $318 — all on Saturday afternoon.

The two, both from the Victoria area have been held in custody in the juvenile detention home since their arrest, nine minutes after the robbery.

Mathfair owner Romeo Strasbourg told Saanich police his wife was alone in the store when at about 4:45 p.m. two youths, one armed with a handgun entered and demanded money.

Police said the pair fled through some bushes, emerged in the vicinity of Arbutus and Haro, about a third of a mile away, and went to a residence to ask to phone for a cab. The resident, however, told the youths a bus would be passing by at 5 p.m. and suggested they wait. They did.

A Saanich police officer on patrol in the area spotted the two at the bus stop and took them in for questioning.

Police said all the money taken in the robbery was recovered.

The handgun believed used in the robbery—a starting pistol modified to look like a real gun — was located in some nearby bushes.

Police said the weapon had been stolen from a house on Beach Drive earlier in the afternoon.

The two juveniles are charged in connection with that break-in and theft and one other, also on Beach Drive, in which a cash box was taken.

Oak Bay police said the box contained only personal papers, no cash, and was found later on a beach at Cadboro Bay.

TENANTS FLED suites adjacent to rooms damaged by fire and water Friday afternoon at Daffodil Inn, 680 Garbally. Victoria deputy chief R. J. Coates said the fire started when a plumber's torch ignited material in a pipe chase in an area of the motel under renovation. The fire, reported at 3:34 p.m. spread to the second floor and caused about $15,000 damage.

QUEBEC BRIBES CHARGED

MONTREAL (CP) — Two former high officials of the Quebec Liquor Corporation — one a former aide to a Quebec cabinet minister — have been charged with accepting bribes during their tenure with the corporations.

Paul Emile Giguere, 45, and Maurice Daigneault, 52, both one-time vice-presidents of the corporation, are to appear in Sessions Court March 5 to answer the charges filed Friday following a long investigation by Quebec Provincial Police.

Giguere, former aide to Finance Minister Raymond Carneau, is charged with having accepted $2,435.40 from Montreal businessman Bernard Kogan and Associated Paper Mills Ltd. between February, 1971, and May, 1972, and another $100 from Kogan between December, 1971, and April, 1974.

Daigneault is charged with having accepted $5,600 from John De Kuyper and Son (Canada) Ltd. between January, 1965, and April 1975, and with passing confidential liquor corporation information to De Kuyper.

CAPITAL SUPER FOODS

50 WEST BURNSIDE
OPEN DAILY 9 TO 9
5124 CORDOVA BAY RD.
Cordova Bay Plaza
OPEN MON., TUES., WEDS., SAT. 9 to 6; THURS., FRI. 9-9; SUN. 11-5
We Reserve The Right To Limit Quantities!

Prices Effective: Feb. 22, 23, 24
10% off YOUR TOTAL FOOD BILL WED. ONLY FEBRUARY 25th
Burnside Store Only. Min. order $5; cartons of cigarettes not included.

CHEESE Clover Valley 2 LBS. 2.19
LIVER FRESH, SKINLESS BEEF ..... LB. 59¢
LUNCHEON MEAT 6-oz. Pkg. FLETCHERS PICKLE PIMENTO, MACARONI and CHEESE, BOLOGNA, BEER SAUSAGE, JELLIED TURKEY ..... 39¢
OXTAIL Fresh lb. 49¢
COTTAGE ROLL No. 1 Burns lb. 1.69
MARGARINE MOM'S 1-lb. print 3 for 1.29
NIBLET CORN Green Giant 12-oz. 2 for 79¢
GREEN BELL PEPPER Large .... ea. 10¢
M.J.B. INSTANT COFFEE 10-oz. 1.89
PICKLES ROSES' 48-oz. 1.19
A.B.C. LAUNDRY DETERGENT 5-LB. KING SIZE 1.59
TOMATOES Vine Red 2 lbs. ..... 49¢
2-22

Resources Board

Continued from Page 1

notice, but will not be given any special consideration in getting new jobs with the government.

Vander Zalm also announced new priorities in giving community grants and said money available for those grants in next year's budget may well decrease.

Preference in giving grant funds will go to "child and family programs, crisis centres, services for youth at risk, support service for elderly and handicapped persons, services that are cost shareable and services staffed by volunteers."

No longer acceptable for government grants will be information centres, transition houses and community development programs.

Vander Zalm said those three areas of programs usually take up five to eight per cent of community grants, amounting to between $300,000 and $500,000.

"It is clear even before presenting the budget to the legislature that we simply will not have funds to continue all the programs and services now funded by the department of human resources," he said.

"I realize that this will displease operators of information services and transition houses," he said.

"But I don't think many people can disagree with our priorities."

But the actual amount of money going to community grants in next year's budget may not decrease because those still eligible may get more support.

In announcing phasing out of most of the community resource boards, Vander Zalm said the boards had come under fire from "several quarters," especially municipal governments which felt their power was being eroded.

He said he did not feel the boards were political, although the small turnout at elections made it easy for active groups in the community to be elected to the boards.

In his review of the boards, he said he found many excellent programs and hard-working staffs.

But he added that his concern was for a direct line of responsibility and accountability and he did not want another "quasi-political body" shielding that line of responsibility.

Pacific Pete Buys Block Of Westcoast

VANCOUVER (CP) — Pacific Petroleums Ltd. of Calgary has bought 751,348 shares of Westcoast Transmission Co. Ltd. of Vancouver in a block transaction worth $19.9 million in U.S. dollars.

Pacific now owns 34.6 per cent of Westcoast. Before the latest acquisition, Pacific owned 27.6 per cent of the 3.7 million outstanding Westcoast shares.

Pacific is the largest explorer and exporter of natural gas in northeastern B.C.

Westcoast runs a pipeline which moves the gas to Vancouver, selling to the four B.C. natural gas utilities along the way, and selling to the U.S.

Pacific bought the shares from Phillips Petroleum Co. of Oklahoma.

Sleep Scandinavian
daniadown quilts
✓ finest pure goose down
✓ finest ticking
✓ 20 years of experience.
VICTORIA GENERAL STORE
767 Fort 383-6133

FOOD REPORT APPALLS WHELAN

WINDSOR, Ont. (CP) — Federal Agriculture Minister Eugene Whelan says he was appalled by the final report of the federal food prices review board.

"It infuriates me that we can get a board that irresponsible," he said following an address to the Ontario Federation of Anglers aand Hunters.

He said his ministry officials "already have found 10 blatant errors" in the report by the review board, which is part of the federal anti-inflation board now.

The report called agricultural marketing boards the chief villains in rising food prices of the last three years.

"I don't know what in the world they're talking about," said Whelan in reference to the criticism of the marketing boards.

the weather

A less than vigorous Pacific front crossed the B.C. coast overnight and is continuing eastward across the province today. A band of intermittent snow will accompany the front across the interior today. Mixed rain and snow is likely in the extreme south. By late today most of the precipitation will have moved to the Rockies and beyond with only isolated snowflurries left over for districts east of the Coast Range. On the coast a moist westerly flow will persist in the wake of this latest weather system. Rainshowers will occur in the south but over northern locations showers will be laced frequently with large wet snowflakes. Little change is anticipated for most of Tuesday with showers on the coast and snowflurries at interior points. Rain from the next Pacific storm is expected to reach the outer coast late in the day.

DOMINION PUBLIC WEATHER OFFICE
10 A.M. FORECASTS
Valid Until Midnight Tuesday

Greater Victoria: Today and Tuesday cloudy with a few showers. Windy at times. Highs today near 9. Lows tonight 1 to 3. Highs Tuesday around 7.

Lower Mainland, East Vancouver Island: Today and Tuesday cloudy with a few showers. Highs today near 9. Lows tonight 1 to 3. Highs Tuesday around 7.

North and West Vancouver Island: Cloudy with showers and a risk of some hail. Windy at times. Tuesday a few morning showers becoming overcast with rain late in the day. Highs both days 5 to 8. Lows tonight 1 to 3.

TEMPERATURES

	Max.	Min.	Prcp
Yesterday			
Victoria	15	6	—
Normal	9	4	
One Year Ago			
Victoria	8	3	trace
ACROSS THE CONTINENT			
Prince Rupert	6	1	22.4
Prince George	6	—1	1.3
Terrace	3	0	3.6
Port Hardy	7	2	4.1
Tofino	8	3	31.8
Comox	9	5	4.6
Vancouver	10	6	4.3
Kamloops	12	3	1.5
Cranbrook	7	7	—
Fort Nelson	—18	—23	—
Peace River	5	—2	—
Edmonton	2	—6	—
Jasper	6	0	1.3
Banff	6	—1	0.3
Calgary	13	3	—
Lethbridge	13	3	—
Pr. Albert	—2	—15	—
N. Battleford	1	—6	—
Saskatoon	3	—8	—
Regina	3	—5	trace
Moose Jaw	6	2	—
Swift Current	8	3	—
Yorkton	—2	—7	—
Thompson	—10	—12	0.8
Winnipeg	—6	—12	—
Brandon	—6	—13	trace
The Pas	—8	—11	—
Thund. Bay	—7	—22	—
Kenora	—7	—12	—
Toronto	1	—17	0.8
Ottawa	—1	—21	2.5
Montreal	0	—19	1.5
Quebec	—1	—20	4.3
Halifax	9	—3	33.5
Charlottetown	6	—7	46.5
Fredericton	7	—9	19.6
St. John's	8	7	38.4
Whitehorse	—15	—25	—
Yellowknife	—13	—25	5.6
Inuvik	—33	—42	—
Churchill	—16	—21	—
United States			
Seattle	13	5	1.5
San Francisco	18	8	—
Los Angeles	26	12	—
Hololulu	26	21	trace
Las Vegas	16	6	—
Phoenix	23	9	—
Chicago	1	—6	—
New York	17	—3	6.6
Miami	27	15	0.5

World Temperatures: Amsterdam 12, —1; Athens 13, 7; Bangkok 31, 26; Beirut 12, 4; Berlin 4, —2; Brussels 19, 7; Buenos Aires 28, 13; Copenhagen 2, 1; Curitiba 30, 19; Frankfurt 6 —2; Geneva 8 2; Helsinki —4, —12; Hong Kong 17, 15; Honolulu 25, 19; Johannesburg 25, 15; Kiev 1, —11; Lisbon 17, 9; London 11, 8; Madrid 14, 2; Moscow —4, —15; Paris 10, 5; Rio de Janeiro 36, 23; Rome 14, 6; Sao Paulo 28, 20; Seoul 5, —3; Singapore 32, 23; Stockholm —1, —4; Taipei 18, 11; Tehran 6, 1; Tel Aviv 17, 9; Tokyo 10, 4.

CITY'S WEATHER RECORD

Sunshine Feb.	75.9 hrs.
Last Feb.	48.9 hrs.
Normal (30 years)	70.9 hrs.
Sunshine, 1976	144.4 hrs.
Last Year	97.7 hrs.
Normal (30 years)	141.6 hrs.
Precipitation Feb.	93.6 mm.
Last Feb.	76.0 mm.
Normal (30 years)	60.7 mm.
Precipitation, 1976	233.0 mm.
Last Year	205.0 mm.
Normal (30 years)	168.6 mm.

Sunrise, Sunset Tuesday
(Pacific Standard Time)
Sunrise 7:07 Sunset 17:48

TIDES AT VICTORIA HARBOR
(Tides listed are Pacific Standard Time)

	Time H.M.	Ht. Ft.	Time H.M.	Ht. Ft.	Time H.M.	Ht. Ft.	Time H.M.	Ht. Ft.
23	03.00	7.7	08.05	9.0	16.25	2.6		
24	01.00	7.8	04.00	9.0	08.50	8.7	17.20	2.5
25	03.05	8.2	05.20	7.9	10.05	8.5	18.15	2.3

TIDES AT SOOKE

	Time H.M.	Ht. Ft.	Time H.M.	Ht. Ft.	Time H.M.	Ht. Ft.	Time H.M.	Ht. Ft.
23	01.00	6.7	07.10	9.1	15.45	2.8	22.15	6.8
24	02.15	7.1	08.05	9.0	16.50	2.7		
25	00.30	7.3	03.00	7.2	09.05	8.9	17.35	2.6

TIDES AT FULFORD HARBOUR

	Time H.M.	Ht. Ft.	Time H.M.	Ht. Ft.	Time H.M.	Ht. Ft.	Time H.M.	Ht. Ft.
23	01.15	9.8	05.10	9.0	09.50	10.3	17.55	2.6
24	02.30	10.3	07.05	9.0	10.50	9.9	19.00	2.7
25	03.15	10.6	08.15	8.7	12.05	9.6	19.55	2.8

FIAT
If you are considering the purchase of a new compact car, pay a visit to your News Agent and pick up a copy of Consumer GUIDE — on 1976 AUTO-TEST. Then turn to Page 40.
Parts and Service Open 8 a.m.-9:30 p.m. Mon. thru Sat.
3319 DOUGLAS AT CLOVERDALE 384-1161
Brian Holley Motors Ltd.
(Dealer Licence No. D-3170) 2-22

Think about retiring by March 1st.

One of the fastest ways you can save money is with a "SMART" Retirement Savings Plan. Promise.

But there are two more reasons why you should open a SMART Plan today.

The earlier in your life you open a Plan, the more money you'll have later. The difference is in the length of time you give your savings to collect interest. If, for instance, you started saving $50 a month at age 25 instead of $100 per month at age 45, and your investment earned 7% net interest, your retirement savings could be $128,000 instead of $51,000 at age 65.*

The second reason is an even more immediate one. If you open a SMART Plan by March 1st, you can deduct your SMART contributions from your 1975 taxable income.

Save Money And Reduce Taxes by March 1st. Get SMART at any Commerce branch near you.

*The difference is the compounding effect of net interest paid semi-annually over 40 years or 20 years.

SMART retirement savings plan

CANADIAN IMPERIAL BANK OF COMMERCE

The Man from High River Comes from the Inside

By VICTOR MACKIE
Times Ottawa Bureau

OTTAWA — Joe Clark learned about politics working from the inside.

As part of that apprenticeship, from 1967 to 1970 he was the executive assistant to Robert Stanfield, the man who mhe has now succeeded as national leader.

A dark-horse candidate in the leadership race, he pulled off the surprise victory in the fourth ballot, winning over Claude Wagner, an experienced Quebec politician, by just 65 votes.

Articulate and bilingual, he impressed audiences throughout the leadership campaign across Canada. His manner of speaking shows he has been long exposed to politicians and their ways of winning the attention in a crowd.

He became acquainted with politics through journalism. He worked first for the family-owned newspaper in High River, Alta.

Attending the University of Alberta, he received his BA and MA in political sicence. There he began his total immersion in politics which saw him take on the presidency of the Progressive Conservative Student Federation in the early days of John Diefenbaker's regime as leader of the federal party. He worked in support of John Diefenbaker in that hectic period when the Tories wrenched power from the long-established Grits.

Early in his twenties, he was an organized for the Alberta provincial Conservatives at a time when the Tory party did not hold a seat in that province's legislature. He worked with Peter Lougheed, who is now Premier of Alberta and hold a large majority of the seats.

Clark contends his previous experience as an organizer will work to his advantage when he seeks to unite and strengthen the party for the coming 1978 federal election. He hopes to get MPs into constituencies across Canada that the Conservatives don't now hold and have them sell the party and its policies — especially in Quebec.

He knows Quebec. He has spent much time there learning French and exploring politics in that province.

His 23-year-old law-student wife, Maureen Anne, is fluently bilingual. Her French is better than that of her husband and she helps him occasionally with the right words or phrases.

He voted against capital punishment. He favors tightening up environmental laws and settling aboriginal title claims.

He contends that John Diefenbaker never got the much needed time to prepare his government for governing. The public service, he suggested, was one reason the Diefenbaker administration lost power.

"I'm quite prepared to recognize that the way the public service has evolved has made it less responsive to a government that wants to change," as a Conservative government would want to bring about changes.

Clark suggests that in recent years many of the new public servants have entered government with a philosophy of government intervention — perhaps because the present Liberal government has shown more and more inclination in this direction.

It's Not Mrs. Clark

OTTAWA (CP) — When Joe Clark married Maureen McTeer three years ago, they decided then that she would retain her family name.

So he's Joe Clark, 36, and she's Maureen McTeer, 23, and Ottawa's social set will have to accept it.

Ms. McTeer campaigned with her husband but kept up with her studies at the University of Ottawa at the same time.

She's a serious woman; tall, dark-haired, with lustrous blue eyes. When a reporter asked her Sunday whether her husband ever gets "mushy," she replied quickly that she wasnt going to answer quesons like that.

She was brought up in Cumberland, an Ottawa Valley community where French was a major language. She is fluently bilingual, as is her husband.

Last year she raised eyebrows at a session of parliamentary wives by suggesting that the wives — who had to sacrifice careers of their own for their husband's as a result of politics — should be compensated.

COSSITT STABLE

OTTAWA (FP) — Tom Cossitt, Member of Parliacent for Leeds, suffered a heart attack shortly before the start of ballotting for a new leader at the Progressive Conservative party convention Sunday.

Cossitt was taken to hospital and his condition was later reported to have stabilized.

Mrs. Robert Stanfield suffered a sprained, or chipped, ankle when she stumbled on the steps at the Civic Centre where the convention was held.

The two incidents went almost unnoticed by the crowd of some 6,000 delegates, alternates, observors and media people attending decision-day for the Tories.

IT'S OVER: A Joe Clark sign sticks forlornly from a garbage can after Progressive Conservative delegates left leadershhip convention site at Ottawa's Civic Centre Sunday.

Can Middle-Roader Joe Clark Hold Together Fractious PCs?

OTTAWA (CP) — Middle-roader Joe Clark's victory in the Conservative leadership struggle Sunday appears to reinforce Robert Stanfield's legacy of tolerance and unity within the country's most fractious political party.

Although he won by a whisker—merely 65 votes ahead of Claude Wagner—Mr. Clark's win is regarded as a rebuff to the party's right wing.

And as one delegate put it, the decision may finally have laid to rest the ghost of John Diefenbaker, whose loyalists have haunted the party since he was turned out at the last convention more than eight years ago. Mr. Diefenbaker supported Wagner.

But in the end, many agreed Joe Clark captured the leadership because he possessed the least of what one delegate described as "hate factors" stacked against him.

As a man smack in the inoffensive centre of the party he was able to command the backing of the so-called Red Tories who had coalesced around candidate Flora MacDonald.

At the same time, he was able to attract support from the right-wing camp of Sinclair Stevens. The Stevens endorsement, which came hard on the heels of the first ballot, shocked some of the more militant right-wingers.

But Mr. Stevens refused to go with either of the two front runners at the time—Mr. Wagner or Brian Mulroney—and gambled on Mr. Clark.

For many Conservatives, particularly the 95 MPs, Mr. Clark was clearly far from a first choice. Only two MPs picked him as a first choice and he took only 277 of the 2,360 votes cast on the first ballot.

But Mr. Clark's proven ability to perform well in the Commons is expected to offset concerns of some old-line caucus balkers, who privately poured scorn on Mr. Stanfield's faltering Commons style.

And his youth, political freshness and aggressive style are apparently attractive to rank-and-file Conservatives tired of living in the political barrens. The party has held power in only five of the last 40 years, and has lost the last five general elections.

Although he ultimately defeated a French-Canadian candidate, Mr. Clark's win is not regarded as detrimental to party hopes in Quebec. He and his wife Maureen are both bilingual.

Some Quebec supporters of Heward Grafftey and Brian Mulroney shifted to Mr. Clark.

Ironically, some of the toughest fence-mending for the new leader may be among those who supported fellow Albertan Jack Horner, a rancher from Pollockville and MP for Crowfoot.

Mr. Horner endorsed Mr. Wagner as a fellow member of the right when it became clear he couldn't win. And he carried most of his followers with him.

Gisele, Claude Wagner mirror defeat

WAGNER IRONY

OTTAWA (CP) — For Claude Wagner, the man who led for three ballots in Sunday's Progressive Conservative leadership convention and lost by a whisker in the fourth, it was the second setback in six years in a bid for leadership of a major party.

And in striking irony, one of the first men he met when leaving the arena after the results was Bryce Mackasey, the Liberal cabinet minister who was a key supporter in his unsuccessful bid to lead the Quebec Liberal Party in January, 1970.

Mackasey, a television commentator for the convention, shook Wagner's hand and congratulated him for a job well done.

Six years ago, Mackasey was the man who had to coax a reluctant Wagner to join the victorious Robert Bourassa on the stage.

However, in losing to Joe Clark, Wagner showed no open signs of the bitterness of his loss to Bourassa, now Quebec premier — a bitterness which set him up for his conversion to the Conservatives two years later.

In his parting speech after the results were announced, Wagner preached the need for party unity and urged his Quebec supporters to back Clark.

★ ★ ★

DIEF UNCERTAIN HE'LL BACK JOE

OTTAWA (CP) — Former prime minister John Diefenbaker called newly-elected party leader Joe Clark "a hard-working man with a vision of the country that has always been mine," but declined to say Sunday whether he would co-operate with him in the parliamentary party caucus.

Diefenbaker, who threw his support behind Claude Wagner just before the final ballot, boycotted caucus meetings during the eight years that Robert Stanfield was leader.

Asked whether he would begin attending caucus meetings again, the 80-year-old Diefenbaker said:

"I always attended caucus, but when I went to caucus and expressed a viewpoint that was different from those who of the party it was regarded were determining the course as something that ought not to take place.

"I could never do anything to disrupt policy, however wrong that policy might be."

Earlier, Toronto Conservative and broadcaster John Bassett said the ghost of John Diefenbaker was laid to rest" when the former leader endorsed Wagner.

"And I think it's good for the party," said Bassett.

Diefenbaker walked over to the Wagner camp while the final ballot was taking place and shook Wagner's hand, then walked to the polling station. He said he was casting his vote for Wagner, whom he called "a good parliamentarian."

CARBIDE TIPPED SAW BLADES
Last 20 times longer
In stock
6½"x8T—8.98 8"x40T—73.19
7¼"x8T—8.98 9"x28T—29.98
7¼"x20T—19.95 9"x40T—77.95
8"x8T—9.98 10"x28T—29.98
8"x26T—20.98 10"x50T—86.07
OTHER SIZES IN STOCK
ISLAND SAW CO.
617 CHATHAM ST. 385-5500
1 Block East of Cap. Iron
Between Douglas and Gov't

capital scene

Major John Hebden Gillespie Chapter, IODE will meet Tuesday, Feb. 24, 8 p.m. at 2995 Uplands Rd.

Triangle Pony League will meet for an election of new officers Sunday, Feb. 29, 8 p.m. at New Langford Fire Hall, Millstream.

EARN UP TO 11% PER ANNUM
WHY EARN LESS?
Phone or mail this ad with your name and address today
CONTINENTAL ESTATES CORPORATION LTD.
385-6778
VICTORIA
777 FORT STREET
V8W 1G9
682-7171
Vancouver
408-706 Granville St., Vancouver
V6Z 1J6
524-2288
New Westminster
707 Columbia St., New Westminster
V3M 1B1
MEMBER CANADA DEPOSIT INSURANCE CORPORATION

In the End It Was a Gang-Up That Killed Mulroney's Hopes

By DAN POTTIER
Times Ottawa Bureau

OTTAWA — It's back to law practice for Brian Mulroney, whose seemingly bright hopes for the Conservative Party leadership were crushed by the whims and wills of the voting delegates.

Mulroney took defeat gracefully yesterday and told reporters he needed time to rest before deciding on his future political course. He would return to his law practice starting tomorrow.

He said he would give his full support to new Tory leader Joe Clark, whom he referred to as "an old pal of mine;. I've known him for 20 years. We have a great leader; he is a wonderful guy."

Mulroney, the 36-year-old labor lawyer from Montreal, came to the Tory leadership convention as a front runner — as the man to beat, many said — but the tide turned against him in the final hours.

A notable aspect of his defeat is that he refused to throw his weight behind Joe Clark or Claude Wagner, who were the leaders going into the final ballot despite much direct pressure to do so.

He said he was in to the end, as his own man, in much the same way that John Turner did in the 1968 Liberal Leadership convention.

The other eight candidates who dropped out before the final ballot all went over to either Clark or Wagner — not a single one came to Mulroney before he was voted out.

It was clear to Mulroney, and to others, that the much talked about "ganging up" against him had occurred and seriously hurt his chances.

Prior to the convention, Mulroney's lack of parliamentary experience was held against him by many members of the federal Tory caucus. Former Tory prime minister John Diefenbaker subtly rapped him for it in a speech before the convention Thursday night.

"There was obviously a determination by caucus to go for someone from within their ranks," Mulroney said, "but I am not resentful of that fact."

Newfoundland MP James McGrath, who supported Mulroney, said a "stop Mulroney" mood had hit the convention when he came to town as the supposed front runner.

"Nobody could say why," he added. "It was not rational."

The other thing that killed Mulroney was his major speech to the convention Saturday night. It was low key and failed to generate any excitement.

"People were expecting a sensational speech from Mulroney," according to Claude Dupras, head of the Conservative Party in Quebec.

Instead, he had chosen to give a "statesmanlike" speech to show he could do it despite the fact that he was never elected to parliament.

WALLACE PLEASED

VANCOUVER (CP) — The leader of the Conservative party in British Columbia, Scott Wallace, says he is quite pleased that Joe Clark has become leader of the federal party.

The new leader has a national overview of affairs, and at the same time, because he is a westerner, "we may be able to find a stronger voice in national politics in such problems as transportation and western problems generally," Wallace said.

SAAB
Here's one of the fourteen virtues that make the extraordinary car from Sweden the perfect car for Canada.
• Powerful, fast, single-overhead cam, fuel-injected engine. 115 h.p., 0-60, 10.7 secs., 108 m.p.h.*
Parkdale MOTORS LTD.
2151 BLANSHARD
386-2277
(Motor Dealer Licence D-26177)
2-23 (by the Arena)

JOE RICHARDS
Stands For:
*evening council meetings
*walking police patrols
*improve city traffic
*better fire protection
*late night ferries
ELECT
RICHARDS C. JOE
FOR ALDERMAN
ON FEB. 28
383-6259
for further information
2-22 Inserted by J. Richards

Why you should let H&R Block worry about your income taxes.
H&R Block is a full-time, year-round income tax preparation firm. We don't disappear after April 30th. Offices are open all year to help you with tax problems.
Get a little peace of mind.
H&R BLOCK
THE INCOME TAX PEOPLE
1680 Douglas St. Tel: 386-0012
100-C Burnside West Tel: 384-4222
Open: Mon.-Fri. 9 a.m. to 9 p.m. Sat. 9:00 to 5:00 p.m.
OPEN SATURDAY — NO APPOINTMENT NECESSARY
Up-Island Offices:
DUNCAN, NANAIMO, PORT ALBERNI
COURTENAY/COMOX, CAMPBELL RIVER
Also in the Bay Sears Woodward's
Open Regular Store Hours

One hull of a show.
One of Canada's largest boat shows . . . with more exhibits, more features, more sail, power and accessories than ever before at Exhibition Park.
Features, we've got them! Geordie Tocher will be carving his 22 foot Indian canoe; see a two-man submarine, the "Sea Explorer"; a six foot super goose decoy named "Topsy"; a show of wildlife art plus some small animals from the Vancouver Game Farm, a Wham-O Frisbee throwing contest and Roberta Kelly's "Fun Fashions '76".
A show for all the family.
HOURS:
Opening Night Feb 27 6 p.m.-10 p.m.
Monday thru Saturday 2 p.m.-10 p.m.
Sundays 2 p.m.- 6 p.m.
PRICES:
Adults $2.50
Juniors (6-16) $1.00
Under 6 free with adult
Discount coupons available at Super-Valu Stores.
Vancouver 1976 Boat and Sport Show
Feb. 27 - Mar. 7 - Exhibition Park
Sponsored by Marine Trades Association of B.C.

Victoria Times

MONDAY, FEBRUARY 23, 1976

GORDON BELL, Managing Editor — STUART UNDERHILL, Publisher — GEORGE OAKE, Editor

What A Little Sacrifice Can Do

"When a civil servant predicted a $300 million provincial deficit this year, Finance Minister Evan Wolfe remarked: It's up to bureaucrats to produce the figures; it's up to the politicians to interpret them as they see fit. Wolfe's observation is especially applicable to Premier Bennett's state of the province message last Friday. Clarkson and Gordon, the chartered accountant firm hired by the government to conduct its financial inquiry, described company involvement as ". . . not an assignment leading to sweeping recommendations for change or to critical comments on the financial policies or performances of the present or former government." In fact, the firm states that because of the complex and varied state activities, no single figure ". . . will measure how well or ill the province has performed financially in a given year."

Given these strictures, both professional and political, in terms of stated government policy, British Columbians can examine their current $541 million deficit. It is important to remember that a deficit, in itself, is not shameful or sinful, as this government seems to imply. The amount drops to $398 million after subtracting a $143 million current cash surplus. That works out to a per capita provincial debt of slightly less than $200. It is interesting to note that personal per capita provincial debt is estimated at $1,000 according to the federal agency, Statistics Canada. That is, most British Columbians are forced into deficit financing in their personal lives. But the Bennett regime sniffs at employing a similar policy to see it over a few rough years, instead, these debt ridden people who worry the consumer affairs minister, will be burdened with new expenses.

Then we must consider the causes of this deficit. In the simplest terms, government spending programs increased while revenues declined. British Columbia's two largest corporate revenue producers reported one of their worst years in history, mainly because of a recession in international markets where they sell the bulk of their products. Natural resource revenue originally predicted at $428.9 million has been reappraised at $363.2 million, down $65.7 million in the flick of a pen. B.C. is not the only province facing a loss though. Wealthy Ontario, with all its secondary industry, predicts a deficit of close to $2 billion this year. It is also true that the Socreds "produced" their deficit in part by including a $175 million infusion to the Insurance Corporation of British Columbia and a $32.6 million transfer to Hydro. Had these amounts been put forward to next year — a simple legitimate procedure — the deficit would have dropped to $334.6 million. But it is Socred policy to fly now and pay now — a value that private enterprise has successfully excised from most Canadian psychis, ironically enough.

Still, it is inescapable after all is said and done, that the former government's irresponsible spending remains the major cause of the current deficit. If the Bennett administration is milking the issue dry, who can blame it? That's politics. The NDP handling of ICBC, not to mention the Princess Marguerite's mysterious voyage from a $100,000 profit to an $8,000 loss are but two sad examples of a government so blinded by its own narcissism it could not add and subtract. If the NDP are innocent victims of political juggling, let them come forward and explain themselves. So far only David Stupich, finance minister for three short months, has sallied forth. Where is David Barrett? He was finance minister for more than three years. He was the architect of many of these money losing schemes. And as such he should answer the questions, rather than leaving it to another minister stuffed into the breach a few months before the election. Nor have we heard what the NDP would do, faced with the problems it conceived. As the official opposition the former government owes us an explanation. Once again it should come from David Barrett.

What emerges from this mess is that the people least able to afford it, will be required to pay for NDP mistakes, a world wide recession, and Social Credit's opportunity to score a few political points. Premier Bennett has implied that Hydro, transit and tax increases can be expected along with cuts in provincial social programs. Sacrifice will be the order of the day, Bennett intones. Sacrifice for whom? The lambs and goats who ride the bus, pay high ICBC rates and exorbitant food prices?

It is impossible to build a Third Crossing or the B.C. building without going into debt. It is impossible to buy a house for most people these days without going into debt. It is also difficult to run something as complex as a provincial government through a severe recession without going into debt. What is essentially a cash flow problem should not be the catalyst disguising a return to political alchemy.

Nothing's Changed

As Attorney-General Garde Gardom said, the province owes a debt of gratitude to the prison staff at Wilkinson Road jail and the B.C. penitentiary for their skill in bringing two hostage incidents to a safe conclusion. Patience and understanding turned a potential for ugly violence into a quiet anticlimax at both institutions. While we praise the staff's handling of the incidents, a number of disturbing questions remain, especially about the B.C. Pen affair—the fourth such incident in only a year. The last one resulted in death for a prison classification officer.

Two of the convicts involved in that tragic affair were also part of this latest event. How in heaven is this possible? Where did they get five knives and a bottle of acid? Has nothing been learned from the sordid mess in which Mary Steinhauser died in a hail of gunfire?

Seven months after her death, the report of the inquiry into the events surrounding her death remains a secret federal government document. Solicitor-General Warren Allmand says he doesn't want to jeopardize the right of the three prisoners involved to a fair trail.

But the crown itself has already entered a stay of proceedings on the capital murder charges against the trio. All the facts should be on the table in any legal action anyway. It seems equally plausible that Allmand is hanging onto the report because it is embarrassing to the government.

One of the grievances of prisoners in both incidents is the abominable living conditions in solitary. A federal court judge ruled the solitary units at the B.C. Pen cruel and unusual punishment. The ones at Wilkinson Road, if anything, appear to be worse.

There is a need for solitary confinement. Society, as well as other prisoners, need to be protected from psychopaths. But sticking them in slums isn't the answer. Such primitive conditions as described at Wilkinson Road and the B.C. Pen aren't going to rehabilitate anyone.

That brings it full circle to the politicians' doorstep. As jail director Hal McGillivray noted, staff have asked for improvements in the moldering brick pile in rural Saanich for 12 years "but nothing has been forthcoming." Even the concerned social worker administration of the NDP didn't deliver on its promise to shut the place down.

Over to you, Gardom and Allmand. If changes aren't made, if the politicians continue to shrug off the responsibility, then expect more such incidents as occurred on Thursday. And they may not all end so anticlimactically.

PAUL WHITELAW

Tory, Patriot or Undecided?

BOSTON — They say history repeats itself. But that might not be the case if the American Revolution were re-fought this year to mark the 200th anniversary of U.S. independence.

At least, that's the implication of a remarkable bicentennial exhibit here that asks visitors to vote on the political issues that causes the American colonists to take up arms against Britain.

Would you have joined a patriot militia? Would you have dumped tea into Boston Harbor or paid the small tax demanded by Britain to help pay the cost of defending the American colonies against the French and Indians? Would you have paid a British Stamp Tax or boycotted British goods?

See Who Won

Of some 120,000 people who have seen the exhibit so far, only a minority — 47 per cent — would have sided with the revolutionary patriots. Most were either loyalists (27 per cent) or undecided — 26 per cent.

It's not that Americans have grown soft or more conservative during the ensuing 200 years — merely that public attitudes are surprisingly consistent. Historians say there was no clear majority in favor of independence even in 1776.

"Many Americans were undecided," reads a comforting sign next to a computer that tabulates ballots filled in by visitors.

Modern-day Americans, like their colonial forebears, would apparently wait and see who won if the battles of the revolution were re-staged.

The $1.3-million exhibit, housed in the Faneuil Hall market place, is sponsored by the Sun Oil Co. The computers were donated by Honeywell.

Although the companies would never admit it, there's an implied public relations message that big business-like King George III in most American history books — may be unfairly abused by the public and politicians.

Visitors are given paper ballots with five multiple-choice questions. The first asks: "Where would you stand in 1776?" The choices: patriot, loyalist, neutral or "I'm not sure."

Many red-blooded Americans are in for a surprise. Both sides are presented so vigorously that tax-paying, peace-loving citizens find themselves labelled tories before they know it.

The exhibit has three parts: The Setting, which re-creates everyday life in pre-revolutionary Boston; The Cast, which introduces the personalities of the period, and The Road, which presents the debates and events leading to the break with Britain.

A film re-creates Boston in 1761 — the high fashion and aristocratic life of the wealthy, the simple life of the common folk, the bustling activity of the city's docks, the disease brought by plague-carrying rats.

Around the corner is a computer bank with eight terminals. Instant biographies of patriots, loyalists and fence-sitters flash on television screens at the push of a button.

The mechancial puppet show and several billboards illustrate the pros and cons of the Stamp Act, the first of several tax struggles between the colonists and parliament in London.

1. "I'd use force to make the stamp agents resign."
2. "I'd pay the tax. It's reasonable."
3. "I'd boycott British goods in protest."
4. "I'd petition the king for repeal."

Next, visitors pass through what is billed as the "Massacre Chamber" in which the cries of a mob and the shooting of British soldiers is re-enacted on a soundtrack. Were the soldiers firing in self-defence or was their reaction one of cold-blooded murder?

Likewise, visitors are asked to vote on the Boston Tea Party after viewing an animated cartoon on the issue of taxation without representation.

Went Abroad

The final vote is on the British siege of Boston in retaliation for the rebellious acts of the city's patriots. The crisis is imaginatively portrayed through a movie on the life of a local tavernkeeper who must decide whether to support the British, remain neutral and risk reprisals by the patriots, or leave the city and join a patriot militia.

At the end of the exhibit, the visitor punches the responses on his ballot into a computer and waits for a television printout on which colonial Bostonian he most resembles.

The answer may be surprising not only to Americans who thought they would have been patriots. After all the patriotic and none-too-objective history lessons endured as a schoolboy in Canada, this reporter assumed he would have been a United Empire Loyalist.

"Like merchant John Singleton Copley," the computer informed me, "you are uncommitted. He avoided having to take sides by moving to Europe."

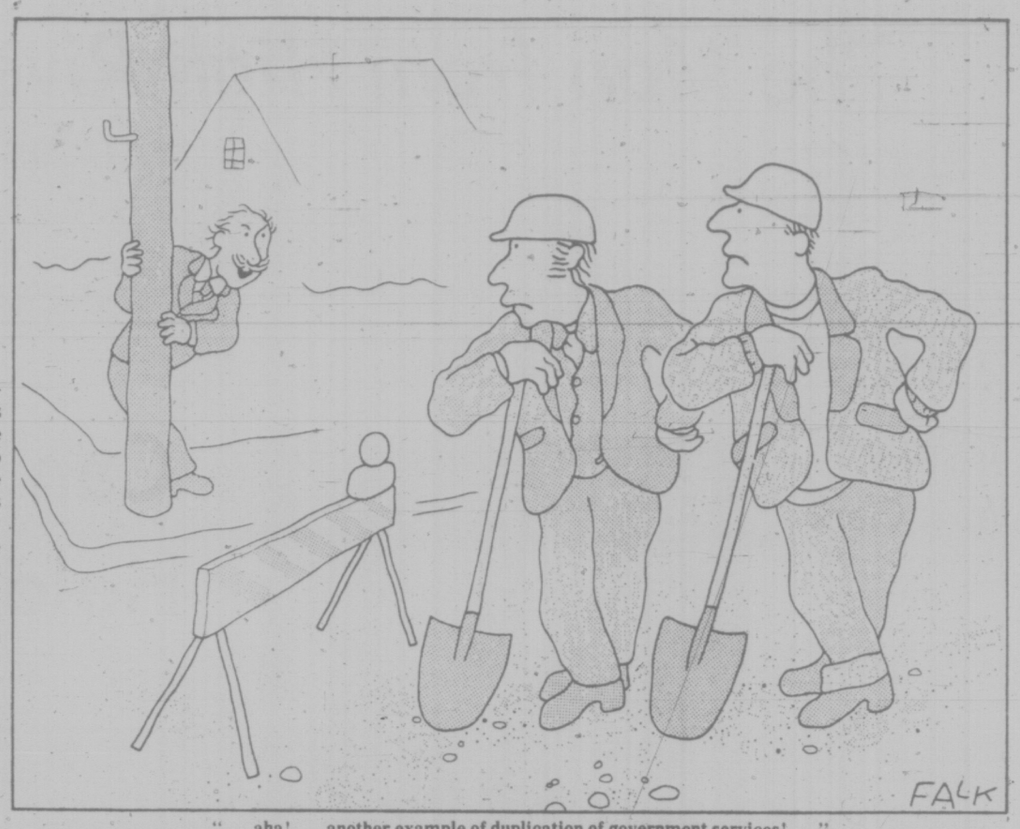

". . . aha! . . . another example of duplication of government services! . . ."

DAVID MACDONALD

Dagger Aimed at S. Africa

LONDON — Where Cuba's 15,000-man Angola contingent will next strike in southern Africa is a matter of deep concern here as 11th hour talks begin in Salisbury between Rhodesian Prime Minister Ian Smith and African leader Joshua Nkomo.

Britain, which retains responsibility for Rhodesia, is hoping that a constitutional settlement leading to black majority rule can be reached before communist intervention accelerates the likelihood of a bloodbath in Rhodesia.

Foreign Secretary James Callaghan has warned the Cubans that they should go home and not interfere further in Southern Africa.

One Crimp

But there are indications that the Soviet Union has sweeping plans for southern Africa that include use of the Cuban army to destroy all remaining white-controlled governments.

Military and diplomatic sources here say that one crimp is being made in Soviet planning by the Peoples Republic of China.

Moscow-Peking rivalry is said to be splitting the leadership of the black guerrilla movement in South-West Africa, the territory administered by South Africa.

The two communist giants are struggling for influence over the South West Africa Peoples Organization, known as SWAPO.

Whoever wins will have increased influence in the rest of southern Africa. This is important for the Chinese, after the defeat of their sometime client movement, the FNLA, in Angola.

At issue is a disagreement on how SWAPO should conduct its campaign. The Chinese communists are said to be offering arms and advisers but recommending that the South-West Africans do their own fighting, without foreign intervention.

Soviet planners in Luanda offer another

way, based on the pattern of the successful victory in Angola of the Soviet-supplied MPLA.

They suggest that Soviet instructors train SWAPO men in bases in southern Angola, sending them into South-West Africa after training for raids of increasing strength.

Next, with medium-scale war raging in South-West Africa, SWAPO could request the aid of the Soviet-controlled Cuban army. Cubans and Soviet-led SWAPO units could then engage South African forces, using Soviet T-62 tanks, 122-millimetre rocket launchers and MiG-25 jets brought down from Angola.

The hope would be that this massive Soviet-Cuban intervention would tip the balance against the South Africans, forcing their withdrawal to South Africa.

Cuba's Plans

Meanwhile, following the expected failure of the Smith-Nkomo talks, black guerrilla movements based in Mozambique would attack Rhodesia, bolstered by Soviet supplies passed through the port of Beira and up the Beira-Umtali railway line.

At the key moment, another "request" would come for direct Soviet-Cuban intervention to clinch the defeat of white Rhodesia.

Then along a front of 1,500 miles, preparations could be made for the all-out assault on South Africa.

Diplomats here say two things could change the timetable and method of this scenario. One is the ascendancy of the Chinese in SWAPO. The other is the total withdrawal of Cuban troops from Angola to Cuba, which is what Fidel Castro is supposed to have told Pierre Trudeau he planned to do.

letters

Travel Suggestion

NDP to Discuss Barrett's Future, Times, Feb. 17., said the headline. I have a suggestion for them. Some little time ago Barrett spoke of "eight wonderful years" spent in the U.S.

Send him back to look for some more "wonderful years" — preferably 50? With $52,000 a year of taxpayers' money he could well afford a protracted stay. — S. J. Carr, Valemont, B.C.

Guatemala

Many thousands of Canadians have already responded generously to Guatemala's appeal for aid in the wake of one of the most disastrous earthquakes in world history.

I urge, on behalf of the Guatemalan government, all those who still may wish to contribute to the restoration of my country that they do so while the need is great.

Cheques and or money orders may be mailed to the Canadian Red Cross Society, 95 Wellesley Street, East, Toronto, M4Y 1H6, marked Guatemala Relief, or forward to your local Red Cross society.—Jorge F. Gonzalez, Consul-General of Guatemala, Montreal.

Police Purposes

Bravo and a strong second to your editorial Stranger in the House. Police have no justification for taking photographs of peaceful demonstrators or anyone else not engaged in criminal activity. The police need public support, but these high-handed tactics are approved only by those who prefer suppression by intimidation. Such totalitarian methods have no place in a "free society. Mr. Gregory could assist the police as well as those citizens directly affected by publicly disposing of those photographs "held for police purposes."—Don White, 336 Richmond Avenue.

Social Repression

I read Salvation Army Major Ivan McNeilly's letter (Filth Flood) in your publication (Feb. 16) with some concern.

Does the major really believe that pornography and obscenity in themselves produce victims of moral perversion? Is morality measured by the degree of "skin flick" exposure? Is the permissive society we have today evil per se?

I suggest that not moral strictures, but a psychically healthier and more open society will reduce pornography to the pathological fringe.

It is not social permissiveness — whatever that means — that encourages promiscuity or perversion. It is social hypocrisy and social repression that create a market for all the ugly and self-defeating forms of pornography. Not stifling, but fresh air, can drive it out. — Geo. H. Foures, 432-440 Simcoe Street.

Take The Bus

I wish humbly to suggest to Mr. Bennett (Premier), Mr. McGeer (ICBC), Mr. Davis (transportation), and Mr. Bonner (Hydro), et al, to start taking the bus to work beginning Monday, March 1.

Besides being able to have a close rapport with the working people on a daily basis, they will be able to get an excellent feedback from Joe Lunchbucket on their actions and policies, better than opinion polls. They will experience the daily inconveniences a commuter must face because of the present transit services and the new and proposed policies of the Socred government.

The inconveniences of taking a bus are many—a long walk to the nearest bus stop, sometimes in pouring rain and snow; no bus shelters (recently I visted the Far East and was surprised to see in New Delhi, capital of underdeveloped India, a proliferation of bus shelters while here in resource-rich British Columbia we cannot afford them); frustrations when you arrive at the bus stop on time and find that a new driver on the route, or one eager to get home early, drove by a couple of minutes ahead of schedule leaving behind a trail of regular commuters; the long wait for the next bus; the stuffy air inside the bus that causes drowsiness.

Now we learn the bus fares are going up. A person receiving minimum wages will be paying a greater portion of his income towards transit, while the cabinet ministers will continue enjoying their Cadillac rides to work and free parking in front of the legislature. The rich get the privileges while the poor must pay. Revolutions do start from these "small" inequalities.—Mrs. G. Akre, Victoria.

Union Televison

As a unionist, I would like to go on record as opposing the Capital Cable Co-op, mainly because two of the principal officers of this so-called co-op.

Peter Pollen, as mayor of Victoria, created many problems for the unions. This can be attested to be the officials of CUPE and the police union. John Young did little to enamor himself with the labor movement when he was one of the officials of Campbell River cable co-op.

Victoria Cablevision, who now hold the license that Capital Cable Co-op has applied for, is a solid union shop. This company has been a willing and responsible negotiator at the bargaining table. Victoria Cablevision's system is considered to be possibly the best in North America. The selection, quality of signal and service are second to none.

The time has come for the labor movement in Victoria to state loud and clear that we do not support these men or the motives of the Capital Cable Co-op.—Vernon Evans, 4-3861 Shelbourne Street.

60 YEARS AGO

From the Times of February 23, 1916

Happy Valley at times belies its name. Just now, and for some months past, it has had its moments of unhappiness, and of all places in the world the trouble originated in a bible class. It become public through an action heard today in supreme court. Russell Barker is suing Mrs. Alice Gray for $5,000 damages for alleged slander — the words complained of being uttered in Mrs. Gray's house a year ago and were to the effect that people were saying Barker was a Mormon and had three wives.

VICTORIA TIMES, established 1884 is published every afternoon except Sunday by the Times Publishers, Limited, 2621 Douglas Street, Victoria, B.C. Second class mail registration No. 0625. All undelivered copies and notices of change of address to be sent to the above address. The Canadian Press is exclusively entitled to reprint the local news published herein.

Bureaucrats Bleed Britain

By LAURENCE MARKS
London Observer

The British are no longer a nation of shopkeepers. They are a nation of functionaries. The number of public officials, including those who are employed in state-owned industries, and the huge edifice of the social services, is steadily increasing. The size of the bureaucracy and its pay has become a political issue.

The former Liberal Party leader Jo Grimond has made this the theme of his speeches. He complains that the country is being "bled by bureaucracies, each one out for itself." The civil service have "entrenched themselves as the most powerful trade union in the country, protected against inflation, guaranteed as to jobs and pensions, and with vast patronage."

Grumbling about the burden of officialdom is nothing new in Britain. It has long been the stock-in-trade of Conservative politicians extolling the virtues of private enterprise and self-help. What has changed is that anxieties are now being expressed by people like Grimond who are not in principle opposed to state intervention in economic and social activity. And the emphasis is now on the practical limits to bureaucracy rather than on the ideological arguments against it. "We cannot continue so to increase Britain's administrators that they outnumber the producers," Tory leader Margaret Thatcher said the other day. "We cannot go on with more and more officials to redistribute less and less wealth."

The issue goes beyond bureaucrats to the total number of people employed in the public service. The most persuasive analysis of the danger has come from two young Oxford economists, Robert Bacon and Walter Eltis. Seeking to explain the country's poor industrial performance (output increased by only 15 per cent between 1965 and 1975, compared with 35 per cent in the previous 10 years), they have identified a massive structural shift in the British economy since the early 1960s. Workers have been leaving factories at an accelerating rate and moving into services, of which central and local government are leading suppliers.

This is an international trend among industrialised nations, but it is happening in Britain on a far greater scale than anywhere else.

Non-industrial employment here increased by 32 per cent in relation to industrial employment in the years 1961-73, compared with 16 per cent in France, 14.7 per cent in Germany, 12.1 per cent in the United States and 8.9 per cent in Italy.

In Britain, most of these former factory workers have taken jobs in central government, where numbers increased by 14 per cent during the period, and in local government, where they increased by a staggering 54 per cent.

According to Bacon and Eltis this shift was the unintended consequence of government policies during economic recessions. Governments spent more at these times, mainly to reduce unemployment. But the workers taken on in recession were not available for industry in subsequent booms, so that shortages of labor helped to bring these to an end sooner than would otherwise have happened. The pattern was then repeated in the next recession.

Many of these workers were unskilled and relatively low-paid. The policy seemed a cheap way of mitigating the effects of recession and at the same time improving public services. In the last two or three years, however, the unions have won particularly high wage settlements in the public sector. What used to be cheap labour has become a major element in the costs of central and local government and in Britain's explosive rate of tax increases.

The upsurge in non-industrial employment has reduced the contribution that productive industry can make both to exports and to industrial investment, Bacon and Eltis argue. The proportion of industrial production exported fell during the period from 12 to 9 per cent, and the proportion invested fell by a third to only 5.3 per cent. Poor investment has failed to provide the up-to-date machinery needed for economic expansion and failed to create new jobs in industry, thereby reinforcing long-term unemployment among the older unskilled workers.

This melancholy diagnosis confirms the day-to-day experience of businessmen who complain that the government's policy of pay restraint—pay rises are currently limited to $6 a week — prevents them from competing for staff with employers in the public sector, where wages and job security have improved in relation to the private sector.

At a popular level, resentment has more to do with these pay differentials than with sophisticated economic arguments. Of the 720,000 civil servants (central government staff), well over 80 per cent are paid the national average wage of $60 a week or less. Resentment is focused on a small cadre of senior administrators at policy-making level. It comes very largely from middle-class salary-earners and small entrepreneurs whose incomes have been severely hit by a combination of inflation, recession and high taxation.

A year ago, the five top grades of civil servants were given raises ranging from £1,825 a year to £3,000, bringing their salaries into the £12,000-£20,000 range, and these were only the first stage of larger increases that have since been put into baulk by the pay restraint policy. Three months later, the next four grades received raises ranging from £1,115 to £2,768. Most middle-class salaried people now earn less than a principal in the Civil Service (£7,450), and most university professors less than a senior principal (£9,350) — and these grades are at fairly low levels of policy-making.

There is a feeling that civil servants have had an unfair advantage in the struggle to protect living standards. When the cabinet met to consider the increases last year, it was under threat of industrial action by the unions. Senior officials warned ministers of the difficulties the Civil Service would face if the increases were not granted. One or two ministers felt in retrospect that they had been subjected to improper pressure.

The resentment is compounded by the fact that top civil servants have used collective bargaining to reinforce their privileges. The last round of pay rises in the first half of 1975 opened up a sizable gap between two sections of the largely non-unionized middle class: those working for big corporations that were strong enough to weather the storm and protect their employees' real incomes, and those working in firms that have taken a battering and cannot afford to insulate them against the economic temperature. Public service employees are seen to be on the sunny side of this gap, entirely as a result of successful wage-bargaining at a time of national economic difficulties.

GRIMOND
. . . a theme

THATCHER
. . . 'can't go on'

On present trends, a fifth of Britain's working population will be employed in the public service by the end of the decade. Last November, the Civil Service completed a six-month investigation into the possibility of reducing the number of civil servants. To nobody's surprise, it concluded that no significant reductions were possible without major political decisions.

Perhaps the most important change is that the need for such political decisions is now acknowledged by the Labour government. It has announced its intention of cutting the number of civil servants and of re-examining the costly inflation-proofing of public service pensions introduced by the Conservative government in 1971. It is becoming common for Labour politicians to refer to the cost of administration in public discussions about the desirability of legislating for some new social reform. What is uncertain is whether past legislation has already, as Grimond fears, created a vested interest powerful enough to obstruct attempts to reduce the size and relative cost of the public service.

Mencken View of Journalism: From High Hopes to Safe Jobs

By NICK THIMMESCH

(A review in the Washington Post of a new book, A Gang of Pecksniffs)

Newspapering, Mencken wrote, "is a trade that uses men up, especially mentally . . . (and) makes them stupid. The old journalist, allowing everything for his gigantic accumulation of useless knowledge, is nine times out of 10 an ignorant and muddle-headed fellow, unfit for anything save keeping to his rut." Therefore, newspapermen generally "begin with high hopes. They end with safe jobs."

Moreover, argued Mencken, "objective" journalism is a myth: "scoops" and crusades are the curses of the trade (journalists are not professionals, but hired men, like embalmers); most editorial writing is useless, and if an editorial doesn't take a clear-cut line, it shouldn't be printed; Pulitzer and such journalistic prizes are trashy; printers know more about the newspaper business than editors; press clubs are resorts of idlers and blackmailers and should be closed.

★ ★ ★

The newspaperman responsible for this bristling book is Theo Lippman Jr., an editorial writer on Mencken's old paper, the Baltimore Sun. Lippman spent as much time as he could in the past four years burrowing through the Mencken papers at the Enoch Pratt Library, hoping to write a biography of Mencken the newspaperman. Since the best stuff is interred, on Mencken's request, until 1981, Lippman decided to do a long introductory chapter on Mencken, followed by the meaty morsels found in this book.

Mencken is an American phenmenon unlikely to be repeated. Not only did he relish legging a story, getting the facts quickly and accurately, but he was joyous in writing it as well, and then refining all that he experienced, the enormous reportage, into provocative editorials, columns, essays, even books. For Mencken, newspapering was "the life of kings."

He panted for it from the start. At puberty, Mencken was poring through books at the library, hoping to learn how to become a journalist. He even took a correspondence course of dubious quality. But Mencken's father, a sturdy tobacconist, said "No," to Mencicen's aspirations, and young Mencken toiled in tobacco until his father died in 1899. Days later, Mencken, then 18, landed a job on the Baltimore Morning Herald.

★ ★ ★

He went from police reporter to city hall reporter at 19, big-story man at 20, Sunday editor at 21, city editor at 23, and editor of the whole paper at 25. Save the women's page, every section of the paper crackled with his prose. He covered everything. His account of the Dempsey-Carpentier fight is a classic. He tried to satisfy his incredibly intense curiosity by voluminous reading, interviewing and other research. He became an ink-stained, sweating, literary figure, quaffing beer, eating well and enjoying his smokes.

He was a war correspondent in Cuba, a precocious national columnist and turned down $1,000 a week from the Hearst combine to write a daily column of "frank comments of the day." Much as he admired Hearst, Mencken's heart belonged to the Baltimore Sun papers.

Though he skewered liberals, other uplifters and men he regarded as quacks (FDR for one) and was tagged as a conservative, Mencken, if anything, was a radical independent. He was a strong civil libertarian, believed that fellow staffers disagreeing with his pungent stuff should have their views published in rebuttal, saw the need for an organization of newspaper men, accepted the idea of the Guild but lamented that it was run by "messiahs and dupes," was interviewed by government agents as a suspected subversive, was a pioneer foe of the then small U.S. government propaganda apparatus and lambasted authorities for arresting and jailing two women in Philadelphia who had been "distributing circulars which petitioned President Harding to grant amnesty to political prisoners."

Mencken kept a running campaign against lynching and had his own life threatened. The last he ever wrote (Nov. 9, 1948) was a fierce attack on Maryland's segregation laws ("It is high time such relics of Ku Kluxery were wiped out . . .")

The book is loaded with analysis of the press: Newspaper writing is best when hearty and hot. Readers react emotionally, not through the intellect or moral senses, and demand heroes and villains. The educated man doesn't take his opinions from newspapers. The mob doesn't want good government but a merry chase after crooks. Reformers are soon turned against.

"This crusading business," Mencken wrote, "is one of the worst curses of journalism and perhaps the main enemy of that fairness and accuracy and intelligent purpose which should mark the self-respecting newspaper.

★ ★ ★

"It is at the heart of that puritanical frenzy, that obscene psychic sadism, which is our national vice. No newspaper, carrying on a crusade against a man, ever does it fairly and decently . . . On the contrary, they always do it extravagantly and cruelly, pursuing him with dishonest innuendo, denying him his day in court, seeking to intimidate his friends."

Mencken thought it impossible for a paper to be fair and prosperous. Publishers feared violations of the First Amendment, Mencken wrote, as jeopardizing their revenues. Their resolutions on the free press were "a mass of degraded and disgusting cant." Journalism schools turn to trade training, and pronounced codes of ethics are a sham and a bore.

The Washington correspondent? "What ails him mainly," Mencken wrote, "is that he is a man without sufficient force of character to resist the blandishments that surround him from the moment he sets foot in Washington . . . A few months of associating with the gaudy magnificoes of the town, and they pick up its meretricious values, and are unable to distinguish men of sense and dignity from mountebanks. A few clumsy overtures from the White House, and they are rattled and undone. They come in as newspaper men, trained to get the news and eager to get it, they end as tinhorn statesmen, full of dark secrets and unable to write the truth if they tried."

Well, that's a rich plateful of Mencken, and it savors well. Journalism has changed some, but only some, since Mencken's time, and that's why this fine little book is to be read, relished and even thought on.

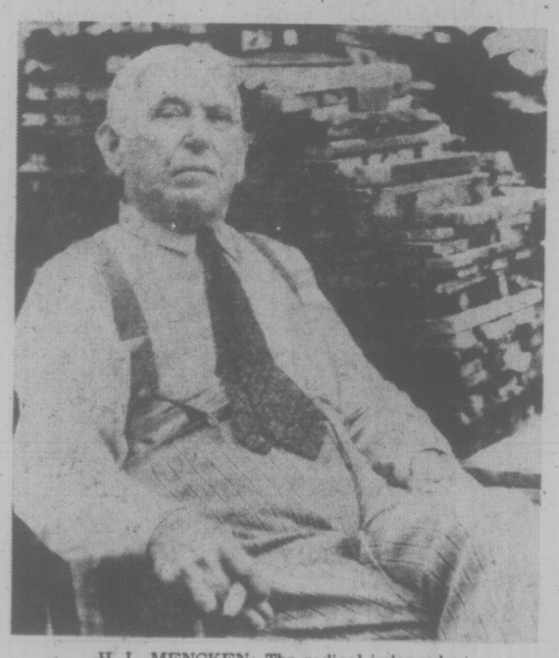

H. L. MENCKEN: The radical independent

Modern Times

russell baker

This is Reba. She is a child.

This is Aramis. He is also a child.

Although Reba is a she and Aramis is a he . . .

I beg your pardon, Reba? You say it's the other way around? Oh, very well. Reba is a he and Aramis is a she. It does not matter. What matters is that Reba and Aramis are modern children.

This is why they do not have old-fashioned sexist, racist, ethnic, socio-psycho-politico-middle-class names like Dick and Jane. They are modern.

This is their mother. She goes to the office every day to earn their daily bread. She is a modern mother.

This is their father. He is a modern father. Why has he not washed the dishes and dusted the window sills? Why is he staring at the television set?

★ ★ ★

He is waiting for a football game to begin on the television set. Afterward, he will go out-of-doors and collect his unemployment compensation. He is a modern father.

This is Uncle Carlos. Until five years ago, he was Uncle Herman.

Do you know why Uncle Carlos, once an Uncle Herman, is lying on the couch? He is being psychoanalyzed. He is trying to discover the real self that is the actual Uncle Carlos.

He thought he had come very close five years ago when he discovered he was not an Uncle Herman. He thought he was actually an Uncle Carlos. This is why he changed his name. Now he is not so sure he is an Uncle Carlos at all.

Uncle Carlos has been on that couch for 18 years. Five years as Uncle Carlos, six years as Uncle Herman, four years as Uncle Bennett, and three years as Uncle Oscar. He is a modern uncle.

Look behind these jail bars. Do you see the senior male person? He is Grandfather Otis . . . Grandfather Otis is a modern prisoner.

Why is Grandfather Otis in prison?

Grandfather Otis has made a serious mistake. Three months ago, while walking on a dark street, he saw three young men shoot an old woman in the intestines. The three young men were arrested and Grandfather Otis made a serious mistake. He pointed them out at the police station as the three young men who had shot the old woman.

The judge set the three young men free without bail. The police fear they will shoot Grandfather Otis in the head if they meet him on a dark street. This is why they have locked up Grandfather Otis. They are protecting him as a witness so he will be alive to testify if the three young men are brought off the dark streets for trial. Grandfather Otis is a very modern prisoner.

★ ★ ★

This is Cousin Harold. Eight years ago, his car struck a tractor-trailer on the turnpike and Cousin Harold was killed.

Clever doctors at a hospital wired Cousin Harold to this machine. The machine makes his heart beat. It has kept it beating for eight years. Unless there is a serious power failure, it will keep Cousin Harold's heart beating forever, and his life-insurance company will never have to pay off.

Cousin Harold is a modern dead man. Doctors believe he is the dead man of the future.

Look, Reba! Look, Aramis! Do you see the very old woman?

She is Great-Grandmother Gert. She is very, very old. She is a modern great-grandmother.

Do you see Great-Grandmother Gert crying? She is crying because she cannot remember who you are, and she is afraid of strange young people. She is afraid they will tie her to the bed and strangle her until she tells them where her wedding ring is hidden.

★ ★ ★

Ah, she is smiling. You have made her smile, Aramis. She thinks that she is you. She thinks she is about to be bundled up and put into the buggy and driven down to the landing. She thinks her father will be getting off the steamer and will bring her a small wooden box smelling of spices and will take her in his arms and laugh and toss her high in the air.

But we have interrupted her. She has business to do. The salesman wants her to sign the contract. See her signature? So spidery. She is signing an agreement to pay for $2,000 worth of roof repairs.

How delighted the salesman is! How pleased is Great-Grandmother Gert. She thinks she has just bought an insurance policy against cancer.

Later she will be sued in court, and make an embarrassing scene, and cry, and ask the bailiff what time the steamer is arriving with her father.

She is a very modern great-grandmother.

$2.19 goes a long way these days

Give your family and your budget a special treat at all White Spot restaurants with these inflation-fighting $2.19 specials. They're available at all coffee shops and drive-ins on the days indicated

from 4:30 p.m. 'til closing time.

MONDAY
Hearty Clam Chowder
or
Garden Fresh Tossed Salad
Old Fashioned rich and robust Chicken Pot Pie
Golden French Fries

TUESDAY
Hearty Clam Chowder
or
Garden Fresh Tossed Salad
White Spot's famous Golden Fish and Chips

WEDNESDAY
Hearty Clam Chowder
or
Garden Fresh Tossed Salad
Home-style Minced Steak Pie with Mushroom Sauce
Golden French Fries

And don't forget our everyday specially-priced Pirate Pak for the kids. A complete meal for

99¢

white spot

Serving great family food since 1928.

BEAUTY PAGEANT SWITCH

CINCINNATI (UPI) — The 17 contestants in the beauty pageant were nervous but that was to be expected.

All were men taking part in a "role reversal" experiment at the University of Cincinnati.

The winner wore a swimsuit made of flowers and swallowed four goldfish in the talent competition.

"I hope the audience went home with a realization of just what male-female stereotyping is," said the pageant producer, Chris Van Harlingen.

Indeed, the contest to find a "Mr. Sander Hall' at the co-educational residence hall was played to the hilt.

Each contestant had to parade in evening attire and swimsuits, vie in talent competition and answer the traditional "unrehearsed questions" posed by the emcee, a self-described "female Bert Parks.'

The rummerups were breathlessly announced and finally "Mr. Sander Hall' was crowned, presented with roses and instructed to March around the stage in a flowing cape while someone sang, "There He Is . . .!" in the finest Miss America tradition.

Winner Greg Reinert, blushing as he accepted congratulations from coeds, said the turnabout "gave women a chance to retaliate, and that's good."

Reinert went all out to win.

He marched out in the swimsuit competition clad in a floor-length robe, which puzzled the crowd. But then the mostly female audience shrieked when he tossed off his robe to reveal a swimsuit made entirely of flowers.

While other contestants were content to do things like sing to a pet guinea pig or imitate animal sounds, Reinert revived an old campus tradition.

He swallowed a goldfish, and for a ecore, he swallowed three more.

Drought led to dust bowl of the thirties

Dust Bowl of '70s Feared

BOSTON (UPI) — A combination of low sunspot activity, past records and bone-dry conditions indicate the "great drought of the '70s" is beginning in the North American high plains, a noted astrophysicist said Saturday.

If it does develop and continues for three to five years, Dr. Walter Orr Roberts said America's total grain crop could be reduced by eight to 10 per cent.

Prices would increase and people would starve in poor countries with already meagre food supplies.

"I fear if food aid in some form, national or international, is established, we are going to see a disaster in terms of human nutrition in some parts of the world," said Roberts, former director of the National Centre for Atmospheric Research of Boulder, Col.

There have been estimates that tens of millions of people would starve, particularly if bad weather hit farm lands of India and the Soviet Union at the same time.

The area most susceptible to such a drought is that portion of the plains extending 800 to 1,000 mileseast of the Rocky Mountains and running from South Dakota to the Texas Panhandle.

Roberts, now professor of astrophysics at the University of Colorado, told a news conference at the American Association for the Advancement of Science that western Kansas and western Nebraska would be hardest hit.

Drought in the high plains have occured every 20 to 22 years for the past 160 years There was a moderate drought lasting lasting three years in the mid 1950s. That was preceded by the severe dust bowl drought of the 1930s. There was a four year drought centred around 1913.

Roberts said research has associated the high plain drought with periods of very low solar radiation activity which occur every 11 years and with abnormally low periods of sun-linked magnetic field activity which occur every 22 years.

The low solar and magnetic activity are now coinciding and it has been 21 years since the last drougrt. In addition, Roberts said it is already very dry in the high plains.

"I have very serious fear that the great drought of the '70s has begun," Roberts said. If it has started, he said it probably began a year or two when only single spring rains prevented more serious conditions.

Roberts said some farmers already have begun to plow in winter wheat to help stablize the soil, "but it's still in the situation where rains in the last week of February or the first week in March would still save a major part of the crop."

The longtime climate watcher said there is no certainty that drought is coming or that it will last any particular length of time. He also said some experts probably would disagree with his prediction.

But. Dr. Stephen Schneider, deputy head of the climate project at the Center of Atmospheric Research, said some specialist believe the situation is more ominous now, than the conditions of the 1930s.

Young Whoopers Start North

ALAMOSA, Colo. (AP) — Two young whooping cranes, hatched in an experiment that Canadian and United States scientists hope will save their species, have started an instinctive northward migration.

Charles Bryant, manager of the Monte Vista National Wildlife Refuge, said Friday the two young whoopers were sighted earlier this week in southern Colorado, their first stop on a migration from New Mexico to Gray's Lake National Wildlife Refuge in Idaho.

Two other young birds, which left Gray's Lake last fall, are believed to still be at the Bosque de Apache National Wildlife Refuge in New Mexico, while two other cranes are unaccounted for.

The six are the survivors of an experiment in which Canadian and U.S. biologists took nine eggs from nests in Canada last spring and deposited them in sandhill crane nests at Gray's Lake.

Six birds survived to fly to New Mexico.

The two whooping cranes arrived at the Monte Vista refuge earlier in the week with their "foster parents," the sandhills, on their way to their mating grounds in Idaho, Bryant said.

"There's no way for us to predict how these foster parents are going to react and how they will move into Idaho," he said.

Experts hope the experiment, conducted by the U.S. Fish and Wildlife Service and the Canadian Wildlife Service, will help save North America's endangered whooping crane species, although it will be several more years before they know whether they are successful.

Kenitex

YOUR HOME AND NEVER PAINT AGAIN™

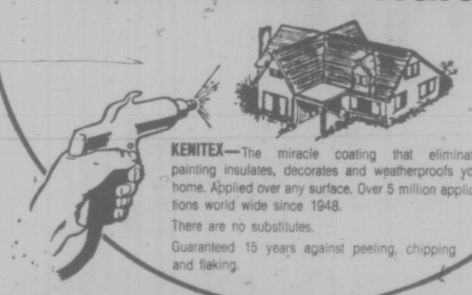

KENITEX—The miracle coating that eliminates painting insulates, decorates and weatherproofs your home. Applied over any surface. Over 5 million applications world wide since 1948.

There are no substitutes.

Guaranteed 15 years against peeling, chipping and flaking.

PRE-SEASON SALE

BOOK NOW FOR SPRING INSTALLATION AND SAVE 10% ON ALL INSTALLED MATERIALS

10% OFF

OTHER MAINTENANCE FREE INSTALLATIONS

- Sundeck/patio insulated enclosures, outdoor living with indoor comfort.
- Sundeck/patio covers with built-in skylights, filtered light to brighten your day.
- Sundeck/patio aluminum railings. Various designs. Eliminate the repainting cycle.
- Roll up awnings.
- 5" Continuous Gutters.
- Replacement Windows.
- Inside Storm Windows.
- Aluminum Soffits.

PHONE TODAY FOR FREE ESTIMATES

384-4148

GRANITE Industries Ltd.

VICTORIA'S HOUSE OF ALUMINUM AND Kenitex NEVER PAINT AGAIN

516 WILLIAM STREET, VICTORIA

UP-ISLAND INQUIRIES: NANAIMO—758-2236

Warning: Health and Welfare Canada advises that danger to health increases with amount smoked—avoid inhaling. • Tar 16 mg. Nic. 1.1 mg.

Earthquake Information Gets Through

Letters are finally filtering through to Vancouver Island residents who had friends or relatives in Guatemala during the disastrous Feb. 4 earthquake.

Mr. and Mrs. D. A. Freeze of 8545 Ernard Terrace in Sidney have received a letter from their son, Rick, 26, and Mr. and Mrs. Patrick Strachan of 2559 Florence lake Road have received news from Julian Alejandro Saquimux, 23, a medical student whose education they have been assisting for the past eight years.

Both young men are well.

Until the letters arrived the only news they had was through badly connected phone lines or garbled embassy messages.

Rick Freeze, on leave from teaching in Kingston, Ont., was in Panajachel, 90 miles northwest of Guatemala City when the earthquake struck.

In a letter dated Feb. 8 he told his parents:

"... leaped out of our shaking beds. The walls and ceilings were vibrating, windows were rattling violently, although luckily none broke, and the floor was lurching like the passage way between train cars. We made our way to the front door and crouched in the door frame ... and then ran into the courtyard and crouched down to the ground, covering our heads with our arms. Nothing fell down. After a full minute of earth quaking, the trembling subsided."

"The day after the quake, we got word that a telegram of the names of Canadians was to be driven to Mexico to send word that all was well in Panajachel.

"Then Julio (his companion) and I with two Guatemalans left, using our car to drive to Guatemala City — the next morning — to deliver these 'alive and well' messages to the Canadian and other embassies there.

"In many places, the road was partially blocked by slides and we drove around or over them."

Until their son's letter arrived, the Freeze family had received "very pessimistic" information about the damage of Panajachel.

Although Freeze reported some earthquake-related deaths, he wrote, "We were very lucky. Panajachel was probably the safest place to be during the earthquake."

The Strachans received a postcard from Saquimux, who had gone to extern at Guatemala City General Hospital the day before the earthquake, last week.

"I am safe, thanks to God. I know nothing of the situation of my family. At all times I will keep you informed," he wrote.

The Strachans had sent a special delivery letter on Feb. 7 and a prepaid-reply telegram to his home and hospital addresses on Feb. 9. Each time there was no reply.

RIGHTING A WRITE-OFF, Autoplan autobody mechanics test a new vehicle-straightening machine, one of 30 in North America and the first one in Canada. The machine is said to be able to straighten a vehicle from any position around its exterior.

B.C. Body Backs Strike Call

VANCOUVER (CP) — The British Columbia council of the Confederation of Canadian Unions (CCU) Sunday supported its national executive's call to organize a national strike against the federal wage and price controls.

Kent Rowley national secretary-treasurer, said Sunday that the CCU is prepared to take general strike action if the other Canadian labor organizations support the proposal.

"We propose simply to tell the government the legislation must be withdrawn, if not we strike," Rowley said. "If ever there was class legislation — this is it. The object is to attack the organized workers of this country."

Cathy Walker, secretary of the B.C. council said Sunday that the 40 delegates from B.C. and the Yukon strongly endorsed the national proposal to call an All-Canada labor conference to prepare for a national strike.

She said the council, which represents seven independent Canadian unions and 15,000 workers, hopes to force and embarass the larger trade union organizations such as the Canadian Labor Congress and B.C. Federation of Labor into taking a stronger position against the wage guidelines.

"The important thing is we won't be placated by any amendments," said Walker. "The wage controls should be completely abolished."

Rowley said all the provincial and national labor federations have been contacted but none have replied to the call for a conference.

T-4 Slip Deadline March 1

OTTAWA (CP) — Employers and others who plan to send out statements of income to taxpayers at the last minute, will not have to rush down to a mailbox Sunday night.

The tax department announced Monday that the deadline for mailing the statements is extended to midnight March 1, because the last day of February, the deadline under the Income Tax Act, is Sunday.

Involved are statements of income from employment, investments, unemployment insurance, retirement savings plans registered home ownership plans, annuities and profit sharing plans.

3 out of 4 wide-bodies to Toronto are ours. Every day.

Great connections from Victoria to Vancouver. Just in time to catch our 9:15 am non-stop 747, our 1 pm non-stop L-1011, or our 1:10 pm one-stop L-1011 to Toronto. And great service all the way there.

AIR CANADA

WESTERN CANADA TRAVEL SERVICE
729 Johnson
382-6160

TRAVELWORLD 382-3121
On View at Douglas

Coast to coast newspaper advertising sells the most

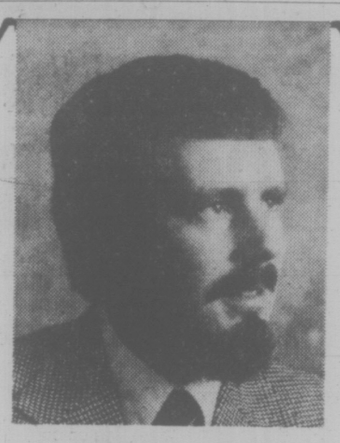

JOHN HAYES
for Victoria City Alderman

IS THERE AN ANSWER TO DOWNTOWN TRAFFIC CONGESTION?

JOHN HAYES — "Traffic congestion Downtown is reaching saturation point. A 'park and ride' transit system must be planned in conjunction with the Regional Board. Such a system should have conveniently located terminals providing a real and practical alternative for those who do not need their cars in Downtown."

WHERE DO WE BUILD NEW HOMES IN VICTORIA CITY?

JOHN HAYES — "Badly needed housing can be channelled into those central areas of the city where there are large parcels of under-used land. These areas are already fully serviced, so there would be no costly utilities to provide at taxpayers' expense. Moreover, the creation of new housing will help expand the city's tax base.

"It is essential that such development be master-planned, to avoid the damaging mistakes made in the past. The master plan should look beyond the next few years and incorporate future green space and other social amenities."

Because You Care About The Future of Victoria, Please Elect John Hayes.

HE CARES

X HAYES, John W. E.

For transportation to the polls please phone 598-6213

Inserted by the Elect John Hayes Committee.

Canada Safeway Limited

Mon. & Tues. Features at SAFEWAY

Safeway Superb Beef
Chuck Steak
Full Cut Bone In Canada Grade ... A lb. 79¢

Orange Juice
Bel-air. Frozen. Concentrate. 12½ fl. oz. Container 2 for 89¢

Mushroom Soup
Town House 10-fl.-oz. tin ..... 4 for 89¢

Soda Crackers
Busy Baker Brand *Plain or *Salted. 1-lb. Package .. 69¢

Marmalade
Empress Brand 99¢
*Seville or *G.L.O. 24 fl. oz. tin

Win Play Win
Wheel of Fortune C-FAX 1070
Win Thousands of Prizes ... Plus a
DATSUN B-210
from THREE POINT MOTORS LTD.
2620 Government St., Victoria, B.C.

Enter with these products:
Sunlight Liquid Detergent, Dr. Ballard's Dog Food, Miss Mew Cat Food, Scotties Hanki Pack, Purex Bathroom Tissue (4-roll Pkg.), Sunlight Powdered Detergent, Colgate Toothpaste, Lysol Spray, Blue Bonnet Margarine, Chocolate Chipits, Cloverleaf Flaked or Solid Tuna Fish and Maxwell House Instant Coffee.
SPIN THE WHEEL THIS WEDNESDAY, February 25th, at your Town & Country SAFEWAY Store, 3555 Douglas St., Time: 1:00 p.m. to 4:00 p.m. Maximum 9 spins per person.
WIN WITH SAFEWAY AND C-FAX RADIO 1070
DIAL C-FAX 1070 RADIO FOR FURTHER DETAILS

Margarine
Blue Bonnet Spreads Evenly ... 3 $1.59 -lb. pkg.

Cottage Cheese
Lucerne. *Large Curd *Small or 2% Curd. 32-oz. Carton 1.15

Bread Features
French Bread 47¢
Mother Hubbard 14-oz. Sliced Loaf
Rye Bread 63¢
Venice Brand. Heidelberg. 24-oz. loaf
Apple Cinnamon Rolls 79¢
Terry Lynn. Package of 6s
Skylark Tea Buns 69¢
Package of 8s
Lemon Layer Cake 99¢
Mrs. Willman's

California
Head Lettuce
Canada No. 1 Grade ..... each 29¢

Prices Effective: February 23rd and 24th, 1976
In Victoria and Sidney Regular Safeway Stores
Sales In Retail Quantities Only

SAFEWAY
CANADA SAFEWAY LIMITED

1976 FORD F-250 CUSTOM PICKUP: WITH "CAMPER SPECIAL PACKAGE"

ONLY $145 Per Month

Based on $650 down cash or trade. Balance of $5380.15 (includes 5% tax) over 48 months at 13.5% per annum on approved credit.

Stock No. 3269
PETER POLLEN FORD'S PRICE
$5743

INCLUDES: 6,900-lb. GVW — 360 V-8 engine — Automatic transmission — Optional ratio rear axle — Power steering — Power front disc brakes — Camper special package — Low mount recreation mirrors — AM radio — Rear step bumper — (5) 7.50x16, 8-Ply tires.

(Not Exactly As Illustrated)

"where wise consumers BUY!"
peter pollen ford
1060 Yates at Cook St. Telephone 384-1144

Peter Pollen Ford Sales Ltd., 1060 Yates St., Victoria, B.C. Dealer Licence Number D-3073

• Budget Your Purchase and ICBC Premium With Our Low Cost Bank Financing •

BOYS CLUB VOLUNTEERS SOUGHT

Volunteers are wanted by the Boys' and Girls' Clubs of Greater Victoria for the club's weekend outdoor program.

"We are looking for people with some knowledge of camping, canoeing, hiking, mountain climbing and cycling — anyone who enjoys the outdoors," director Ian Brooks said.

People interested in working with young people are asked to call 383-1101 or to drop in at the club, 1240 Yates Street.

Hospitalized Vets Feted

Eighteen hospitalized veterans were guests of honor Saturday at a party in the club rooms of Unit 12, Army, Navy and Air Force Veterans on Wharf Street.

Local artists donated their services in a program arranged by Gladys Davidson and produced by Eunice Eriksen.

More than 100 members were on hand to welcome their hospitalized comrades.

Would-Be Abductor Hunted

Colwood RCMP are still seeking help from the public in locating a man in his early 20s who attempted to abduct a 14-year-old girl early Saturday.

Police said the girl was hitchhiking near the Town and Country shopping centre at about 5:15 a.m. when she was picked up by a man driving a white pickup truck with a yellow or orange camper.

The girl had been at a downtown Victoria coffee house earlier in the evening and was on her way home in the Langford area.

The man, described as having long brown hair and a beard, turned onto Millstream. Near Western Speedway, as he slowed down for a curve, the girl jumped from the vehicle. She was treated at hospital for cuts and bruises and released.

Anyone who may have seen the vehicle overnight Friday is asked to call Colwood RCMP at 388-3123.

Epileptic Returns

A search that began Sunday night for a 33-year-old woman who walked away from the Springwood training centre for the handicapped in Central Saanich was called off early today when the woman returned.

Central Saanich police chief Bob Miles said the woman, whose name was not disclosed, had a "slight disagreement" with staff at the centre at 8:40 p.m. and wandered off into the woods.

Miles said the woman, an epileptic with a mental age of about 14, crawled under a tree, slept for a few hours, then reported back at 2:40 a.m., cold and wet but otherwise none the worse for wear.

Staff at the centre located at 936 Mt. Newton Cross Road were concerned because the woman had not taken her medication.

Central Saanich police and staff searched the grounds of the centre without result. The RCMP dogmaster from Nanaimo had been called and a larger search party of between 15 to 20 volunteers was being organized when the woman returned.

SHIP MOVEMENTS

MINISTRY OF TRANSPORT

Racer, Quadra and Douglas in port; Camsell in Strait of Georgia, Vancouver on Station Papa, Ready in Queen Charlotte Strait, patrol area, Rider in Sand Heads and Nanaimo area.

NAVY

Restigouche, Kootenay, Provider and Gatineau in San Diego, no return date listed; Mackenzie, Saskatchewan and Yukon at sea, returning 2 p.m. Feb. 27; all other ships in port.

MARINE SCIENCES

Pandora II in Saanich Inlet, Parizeau in Strait of Georgia, Vector in Fraser River.

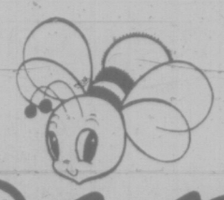

spring

TIME FOR A SALE

TUESDAY . . . WITH SPECIAL VALUES IN BAYMART

SPRING FABRICS

ONLY .99 YARD

45" printed blends. A wide assortment of polyester and cotton prints ideal for dresses, tops and housecoats. Small and large florals, geometrics and novelty prints included in the group. Fully washable.

ONLY 1.49 YARD

45" linen-look suiting. Crisp linen-like textured fabrics of 75% polyester, 25% viscose. Washable and ideal for suits, jackets and skirts. A wide variety of spring fashion colours.

45" printed cotton muslin. Small florals and figurative designs on natural backgrounds. 100% cotton . . . ideal for today's gauzey look!

45" Magic Touch prints and plains. Assorted plains and florals on lightweight corduroy-look fabric. Of 70% cotton, 30% polyester. Mainly pastels.

ONLY 1.99 YARD

48" and 58" heather gabardine. Of 50% polyester, 50% viscose in a wide assortment of spring colours. Great for pants, suits and jackets. Washable.

45" cotton and blend prints. Group includes krinkles, voiles, lenos and chambrays. Small designs on natural and pastel grounds. All cotton or polyester and cotton blends. Easy care. Ideal for tops, dresses and blouses.

60" T-shirt knits. Small florals on pastel and natural grounds. Polyester and cotton blends and 100% polyester. Some plain in the group. Great for jean tops and loungewear. Washable.

45" printed jersey. Acetate/nylon blend screen printed jersey knits. Fully washable, drip dry and crease-resistant. Florals, geometrics and novelty designs. Ideal for blouses, shirt dresses and loungewear.

Baymart Fabrics

MEN'S FIRST QUALITY AND 'SUB' SWEATERS

6.99

We've bought up a big selection of first quality and sub sweaters . . . and now we're passing the savings on to you. Styles include shetlands and bulky knits in both cardigan and crew neck. Slight flaws in the subs will not, of course, affect the wear. S.M.L.XL.

LADIES' 'POPSICLE' SLIPPERS

Wedge heel, mule type slippers with composition soles. Plain colours of tan, beige, blue, green and red. Embroidered in assorted colours. Sizes 5-9.

PLAIN COLOURS **3.99** EMBROIDERED **4.99**

Baymart Women's Shoes

LADIES' LONG SLEEVE SHIRTS

Your choice of assorted colours and styles. Polyester/-cotton and nylon shirts in a broken-size range.

1.99

Baymart Sportswear

MEN'S FAMOUS MAKER 'SUB' PANTS

Doubleknit substandard pants with slight flaws that won't affect wear. Assorted colours and patterns in sizes 30 to 38. Not all colours in all sizes.

9.99

Baymart, Men's Wear

LADIES' SHORT SLEEVE SWEATERS

Various styles, 100% cotton sweaters in assorted plain colours and patterns. Great little toppers for Spring wear. Sizes small, medium and large.

1.99

Baymart Sportswear

CHILDREN'S LONG SLEEVE SWEAT SHIRTS

Pullover style of cotton and acrylic in sizes 2 to 3x. Choose from colours of navy, red, yellow and light blue.

1.29

Baymart Children's Wear

MEN'S HOODED SWEAT SHIRTS

100%, washable acrylic sweat shirts with zipper front. Light and dark blue, brown, green, grey, red. Sizes S.M.L.XL.

7.99

Baymart Men's Wear

Baymart budget store

DAILY STORE HOURS 9:30 A.M. TO 5:30 P.M. THURSDAY AND FRIDAY TO 9:30 P.M.
PHONE 385-1311. FREE CUSTOMER PARKING.

Hudson's Bay Company

Seven Stand for Saturday's Victoria Aldermanic Vote

By PAUL MOSS
Times Staff

Victoria voters go to the polls Saturday for the third time in three months — after already weathering municipal and provincial elections in quick succession — to choose a city council replacement for former alderman Sam Bawlf.

Seven candidates are entered for the byelection. They include three from last November's mayoralty election, two from the aldermanic contest and two newcomers.

Mayor Mike Young has already indicated that the successful candidate will be entrusted with responsibility for roads and underground services, traffic and transportation planning.

The person elected will serve for only 10 months — all that remains of Bawlf's two-year term.

There is only one polling station for the byelection — the Senior Citizens' Activity Centre in Centennial Square. It will be open from 8 a.m. to 8 p.m. on Saturday.

An advance poll for those who will be out of town or otherwise unable to vote on that day will be available at City Hall Wednesday through Friday, from 8:30 a.m. to 4:30 p.m.

The following is a summary of the candidates and their platforms:

Retired realtor Henry Bitterman placed second in the 1975 maypralty race behind Young. He polled 794 votes to Young's total of 7,682.

Bitterman espouses a major clean-up campaign which, among other things, would remove unsightly "pigeon manure" from the walls and window ledges of City Hall, and displays of public sex from the Centennial Square lawns.

The latter would be accomplished by keep-off-the-grass signs and stricter policing of the "hippies and whatnot" who frequent the square.

He would also work to rid Victoria's streets of the Tally Ho horses, and to clamp down on the screening of blantantly sexual or pornographic movies.

BITTERMAN
. . . businessman

CRUISE
. . . library assistant

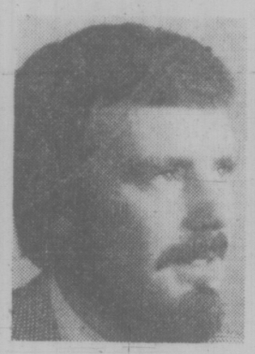

HAYES
. . . appraiser

INSLEY
. . . lawyer

McELROY
. . . teacher

RICHARDS
. . . civil servant

TARASOFF
. . . seamstress

Bitterman wants to see aircraft banned from Inner Harbor waters, and sees no reason why the city should pay for the operation of the Johnson Street Bridge merely for the benefit of a few marine users.

Either these firms should bear the operation costs or the bridge remain down, permanently.

He would try to have all frills cut, several departments reorganized or eliminated and civic establishments such as the Memorial Arena, Crystal Pool and McPherson Playhouse turned over to private operators, who would ensure that they aren't a drain on the taxpayer.

Library assistant Peter Cruise, a first-time candidate, believes amalgamation of the core municipalities is inevitable at some time in the future, and now is the time to start preparing for it.

"It appears to me that many politicians seem to adopt a head-in-the-sand approaeh to the growing cost of providing services to the taxpayer," he says.

"I think a slow and careful consolidation and rationalization of services with full regard for equity of costs is something to be desired and worked for."

An advocate of open government, Cruise would like to see city council meetings held at night so that there would be no conflict with working hours. Also, several council meetings during the year should be held at different locales within the city.

He says the city must take the initiative in prodding senior levels of government to deal with the "deteriorating" situation in public transportation. "Light, rapid transit must become a reality before it is an economic and social impossibility."

Similarly, Victoria should seek to stimulate greater activity in both the public and private sectors of housing, by proposing and offering incentives for new construction.

He considers the present landfill and outfall systems for disposing of the capital region's garbage and sewage "both economically and environmentally short-sighted." Other, cleaner alternatives must be explored, including garbage incineration and compression.

A fresh approach to solving the city's housing problem is promised by appraiser John Hayes, who says his detailed knowledge of all aspects of housing and urban land use would be invaluable to council.

Hayes, highest placed runner-up in last year's aldermanic race, points out that with rental accommodation virtually non-existent and 2,000 condominium units sitting vacant, "there is obviously something desperately wrong with our approach to the housing problem.

"Through the city's lack of initiative, Victoria is rapidly in danger of becoming a preserve for the wealthy," he adds.

Hayes says he intends to take advantage of the many federal and provincial housing incentive programs which are now available, and to this end he has already had meetings with senior officials of the provincial housing department.

He argues that time is running out for council to try to find solutions to downtown traffic "chaos," and it's equally important that the city keep pressing the provincial government to pay its full share of property taxes on provincial holdings in Victoria.

Active in the Fairfield Community Association, Hayes says he will work toward making City Hall more accessible to neighborhood associations and other local groups.

He declares he is committed to "protecting and improving the unique character of Victoria and the quality of life here."

A newcomer to the local election scene, laywer Peter Insley was born and educated in Vancouver and is a graduate of the University of British Columbia. He has lived in the Victoria area for about 18 months.

While he believes Victoria is "one of the finest cities in Canada in which to live," it's not a city without problems and in Insley's view one of the most serious is the "pollution at the various outfall locations."

He would like to see a thorough examination of the city and regional sewer system with a view to introducing more modern methods of treatment and disposal.

Insley also favors a policy of requiring more parking facilities to be provided in any new building erected, as a long-term solution to parking problems. Meanwhile, the city should try to work with the provincial government toward developing a "modified rapid transit system."

He says that in his discussions with visitors and residents he has found a recurring complaint concerns difficulties with street signs. He would try to remedy this by having block numbers inserted alongside the street name.

Insley supports, continuing controls on the height and density of both commercial and residential buildings. He says he is a "fervent believer" in the preservation and restoration of Victoria's heritage buildings.

Teacher and former naval officer Bill McElroy, who made his first bid for public office in last November's mayoralty election, would like to see more "balance" restored to a city council which has become dominated by business interests.

He also notes that many aldermen are not even residents of the city, and claims that as a result they have difficulty in understanding the problems Victorians face.

Among these problems, he lists increasing traffic congestion in the downtown core, ever-rising expenditure "with no tangible increase in benefits," and increasing amount of secrecy in the administration of the city and the "callous disregard" shown for the interests and aspirations of community and neighborhood groups.

"As a resident homeowner and taxpayer, I feel I understand some of the problems and frustrations that Victorians are experiencing and I intend working full-time to help find a solution to some of these problems," he says.

"We must return to the principle that City Hall exists to serve the people.

"As a full-time alderman, I will be available at City Hall every day."

Civil servant Joseph Richards, a persistent candidate in civic elections over the past several years, says if elected he would take a 10 per cent cut in his aldermanic indemnity "as an example in the battle against inflation."

He would also make himself available for three hours every Saturday morning at City Hall to any citizen with complaints or queries. The building itself would be closed but Richards' "office" would be his camper parked outside.

He says his intimate knowledge of the city — as a resident for nearly 50 years — and his understanding of its roads and traffic problems makes him well fitted to handle the portfolio of roads, underground services, traffic and transportation planning.

He would make strong efforts to persuade council that the traffic flow on Government between Yates and Wharf should be reversed, to provide one-way traffic in southerly direction.

Richards claims many residents who would otherwise do so cannot attend council and committee meetings because they are held during working hours. He would try to ensure that at least one council meeting per month is held in the evening, at which public hearings on rezoning matters would be considered.

He would like to see the police force increased by 10 constables for adequate foot patrols of downtown and residential areas.

As president of the Capital Region Tenants' Association, seamstress Ann Tarasoff stresses housing needs in the city, particularly arguing that Victoria "take the lead" in the provision of low-cost rental units.

"Victoria desperately needs representatives of the working people on council in order to fight for progressive social legislation to protect homeowners' interests," she says.

Besides more housing, Victoria needs a long-range development plan "instead of spot rezoning which only benefits the developers;" to progress from the "good beginning" made on providing cheap rapid transit; and to strengthen its industrial base by offering expansion incentives to shipyards.

Tarasoff promises: "If I am elected my energy and time will be spent serving the interests of the workers and homeowners, and particularly tenants and pensioners."

Six Victorians Depart To Thaw Frozen Camp

A six-man party of Victoria researchers left today for Ellesmere Island to re-open a frozen, dark base camp last visited seven months ago as part of the Frozen Sea Study for Environment Canada.

Scientist Bob Lake, one other scientist, an electronics technician, two fitter-mechanics and a cook will be gone five weeks, living in a camp on one of the fjords above 80 degree N. latitude.

Flying by commercial aircraft to Resolute, the party will take a ski-equipped Twin Otter charter aircraft to a makeshift airstrip at the camp, landing in the Arctic twilight.

That far north, first winter sunlight of the year is due Feb. 28, but winter itself lasts to June.

Dr. Lynn Lewis, officer in charge of the Frozen Sea Study group based here, said Lake's party will be doing oceanographic work involving currents, density structure of the sea and aspects expected to have relevance to mining operations which could take place in the Arctic Archipelago.

They will deploy some scientific instruments below the sea ice, and part of the work will be done when they drive tracked snow vehicles about 130 miles to the next nearest habitation at Eureka weather station.

These vehicles are equipped with an hydraulic auger to bore a nine-inch hole through six to nine feet of ice.

Their camp is 490 miles further north than Resolute, which is the northernmost commercial airport in Canada.

Because the camp has been shut down since last spring, the party's first chore will be to thaw it out — perhaps in temperature of —50 degrees.

Lewis said oil wick heaters will be lighted first, to raise the temperature in storage huts enough to warm motor-driven electric generators and storage batteries.

The generators produce 110 volts of power which engine block heaters are plugged into, allowing the men to start the diesel tractor and other engines upon which they depend.

The Frozen Sea Study makes periodic field trips to the Arctic as part of continuing research programs, usually during the summer. Instrumentation set out now will record changes during the breakup season.

Sinclair and Boyle In Town March 25

Broadcaster Gordon Sinclair and Canadian Radio-Television Commission chairman Harry Boyle will be among those taking part in the 1976 convention of B.C. Association of Broadcasters March 25-27 in Victoria.

Boyle and Transport and Communications Minister Jack Davis are slated for the opening session at 9:15 a.m. March 25 in the Empress Hotel. A keynote luncheon will hear Jack J. Cronin, president of J. Walter Thompson advertising agency, Toronto.

At 8 p.m. radio stations and individuals selected for honors of the industry will attend the president's awards dinner. The following day, Sinclair will address the Broadcast News luncheon at 11:45 a.m.

UVic Teaching Graduates Face Lean Year for Jobs

By KIT COLLINS
Times Staff

Teachers graduating from University of Victoria this year have only a 50-50 chance of finding employment in B.C.

In urban Victoria and Vancouver, prospects are considerably worse while in the outback areas of Dawson Creek or Fort St. John, chances of finding work are brighter.

John Smith, head of University of Victoria's educational services centre, says teachers face a very real dilemma.

"Older teachers are afraid to quit because of the economic situation and the young teachers can't find a job to get started,' he said.

Most of the UVic students have "pretty well accepted" the fact they'll need to move further afield if they are to get posts, he said.

Although there are a couple of variables that could improve the job vacancy rate, school board budget restraints and declining school populations, especially in Victoria, are expected to have their effects.

Smith said school board representives from some 40 districts will visit the campus starting March 1 to interview students but jobs won't likely be finalized until about June.

A minimal number of jobs are expected to surface in the three local districts, Victoria, Sooke and Saanich.

Of 250 elementary teacher graduates at UVic in 1975, only 20 were placed in the three districts last year, said Smith. Many were placed in up-Island teaching posts and some graduates elected to stay in Victoria and join lengthening substitute teacher lists.

Smith said this year's budget restraints won't help and 1976 is shaping up to be a very lean year for teacher employment.

"Locally it'll be the worst."

There have never been many secondary school graduates hired locally and there is already a surplus of English, history and geography majors. Shortages occur in the areas of phys-ed and home economics, he said.

In Greater Victoria the school board has approved a $46.8 million budget and although it includes a 20 per cent uplift to cover contract salary increases, there will not be funds for more teachers.

Based on annual averages, however, there will likely be 100 posts vacated — 30 by retirement and 70 through the departure of teachers — according to Greater Victoria Teachers Association president Walt Kitley.

A more hopeful prediction comes from former UVic education head Dr. George Pedersen who estimates that over all about 55 per cent to 60 per cent of the graduates will get teaching positions.

Data shows that over time it "doesn't seem to matter what the employment is because there appears to be a sizeable body of people that take elementary education and never even pick up certification. It sort of an insurance policy in case they decide to work later on."

Pedersen, now UVic vice-president, said UVic graduates — about 250 elementary and 150 secondary school teachers — will typically go for posts on the Island first and then into the Interior. They usually shy away from the Lower Mainland where posts are likely filled by University of B.C. and Simon Faser University graduates.

Latest statistics from the education department are for 1973-74, and although they are two years out of date they indicate the bulk of teacher graduates were hired and eminated from the Lower Mainland:

Of 1,191 teachers who graduated from UBC, 811 obtained positions; of 442 at UVic, 331 got jobs; 441 graduates of the total 562 at SFU obtained employment. From Notre Dame 44 graduates of that year's 50, got jobs.

Bruce Andrews, teaching services director for the education department, maintains this year "it'll be a 50-50 proposition.

And in urban areas which have the highest pool of talent, the toughest competition for jobs exists.

For the first year teachers are able to retire early with full pension.

"We're thinking that there will be a higher rate of retirement, although there's no indication it's happening as yet. It may happen at the last minute," says Kitley.

★

. . . Nursing Also Bleak

There's an acute shortage of jobs in Greater Victoria for registered nurses and licensed practical nurses, a situation which reaches across B.C. and apparently into Alberta.

While those involved aren't altogether certain why, they suggest higher wages in B.C. and a tightening of health care budgets are contributing factors.

The province, which does not train enough nurses to meet its own needs, has generally had little problem filling jobs because higher wages and preferred climate attract nurses from elsewhere.

But the present surplus of nurses stems partly from the tight budgetting hospitals and other health agencies are facing. They simply don't have the money to hire all the nursing staff they would like.

Fran McAdoo, director of nursing services with the community health program of the Capital Regional District, says she has two file folders "jammed with applications" from nurses looking for jobs and applicants keep coming in every day.

"All of a sudden there seems to be a lot of nurses available," she says. One applicant says the situation is the same in Calgary.

The region has about 100 registered nurses and public health nurses on staff as well as five licensed practical nurses.

At Royal Jubilee Hospital, nursing director Betty Moore said she answered about 100 letters last week from nurses looking for jobs, most of them applicants in B.C. but some from out of province.

Job enquiries by nurses are running about five or six a day at the hospital, she said.

Jubilee employs about 500 registered nurses and about 150 licensed practical nurses. The job situation for LPNs doesn't seem quite so acute she says.

At Victoria General Hospital, which employs about 250 registered nurses and 125 practical nurses, Mike O'Brien, director of employee relations, says there are 157 job applications on file from registered nurses and 81 from LPNs.

One benefit which emerges for patients from the present nurse surplus is that they are getting staff with more experience, he notes.

Jerry Miller, information officer for the Registered Nurses' Association of B.C., says the job market is tighter at a time of year when it's usually tight anyway. But past experience suggests job prospects will improve later in the spring.

Starting salaries for registered nurses across Canada show why B.C. attracts a more than ample work force. Latest figures have B.C. ranked only behind Ontario:

Monthly rates: B.C. $1,049; Alberta $900, Saskatchewan $798; Quebec $591 (but scheduled for a major increase; Newfoundland $637, Manitoba $900; Ontario $1,115; New Brunswick $721; Nova Scotia $895 and Prince Edward Island $699.

arthur mayse

But We Like the New Victoria Better

WHEN YOU LIVE IN A city, the fact of change rarely registers on your consciousness with dramatic impact. You may growl at the steadily-increasing volume of its traffic, or cast a casual glance at a new building that is replacing an old one. But change is cushioned. It doesn't leap out and hit you in the eye, as it may when you visit a city in which you once made your home.

This conclusion was forced upon me a couple of days ago, when we arrived at one of the concrete islands that split Victoria's downtown traffic streams. I didn't remember the thing from our last drop down the highway for a holiday in once-familiar terrain. Its presence startled me.

I chose a course — the wrong one for our purposes — and got squared away only after an unscheduled diversion that included a passage along Government Street's semi-mall. Through the rest of the day, change in one form or another kept pinging in on us.

The total effect was a slight confusion, the sort one feels when a friend of long standing reveals a hitherto unsuspected character trait.

Not that I resent discovering that new has replaced old. Change is inevitable. It is also necessary. No city that would maintain its health can refuse to accommodate itself to the altered growth patterns that time and circumstance demand.

It's just that Victoria the Beautiful is no longer the city I came to with chick and child when its tallest building was a nine-storey bank at Douglas and Johnson.

A construction boom was being predicted for that Victoria, but nobody took the prospect too seriously.

Downtown stores balked at delivering their goods to outlanders whose homes were beyond a shadow-perimeter known as "The Four-Mile Circle."

When the summer breeze was right, you could smell the flowers of Beacon Hill clear up at the top of Government, where motorists jockeyed their way into and out of a roundabout innocent of traffic lights.

Gordon Head, where we cranked the handle of a non-dial gooseneck wall phone as a prelude to each call, was more rural than suburban. University of Victoria was still in the future, its site meadowland on one side of Finnerty Road and army camp on the other.

We took tea at Oak Bay's Old Charming Inn, and bought our breakfast eggs at a chicken ranch that sprawled where a subdivision now stands.

I'm not out to peddle nostalgia. That Victoria had its points. So did the still-earlier city recalled wistfully by older inhabitants as a lost paradise.

The thing is that a city can't remain constant. It grows. It acquires new levels and layers. If it is lucky — if its successive governments are blessed with forethought — it achieves growth without paying for the benefits of change by losing character and quality.

As a visitor made sharply aware of change, my impression is that Victoria has escaped that fate.

The new Victoria strikes me as brisker, younger in its attitudes and much less insular. In spite of the minor bemusement into which the popping up of new buildings and the altered traffic pattern threw me, I like what's happening downtown.

There's less shabbiness, less evidence of decay. The shopping prospects are better, and eating out is no longer an adventure from which the unguided visitor risked emerging with indigestion the penalty for a wrong guess.

With a very few honorable exceptions, Victoria restaurants of the pre-expansion years were possibly the worst set of Olde Englyshe traps that any Canadian city harbored.

The residential picture is also in a state of flux. Old Victoria had a few low-profile apartment buildings. It did not foresee the apartment complex which would be a town in itself. Or the high-rise. Or the condominium.

It was a good city, that Victoria. But change is mighty and will prevail, and with due allowance for remember-when sentiment, I like the new city better.

Ask the Times

Q: On Dec. 31, 1900, the London Daily Mail was printed in gold in honor of the new century. Could you tell me how many copies were printed?—Mrs. T. T.

A: The Daily Mail has informed us (by mail, of course) that they do not have any record of their 20th Century gold edition, however, S. G. Pryor, head of libraries for Associated Newspapers Group Ltd., mentions that if you have a copy, look closely to see whether or not it is just that—a copy. Pryor points out that a publishing company in England which produces facsimile copies of historic newspapers did reproduce the golden number in 1972.

Q. Is it true that Newfoundland's Joey Smallwood was once a reporter for the New York Times? K.W.

A. Right. Smallwood started his career as an apprentice printer, became a reporter on St. John's papers, the Halifax Herald, Boston Herald and New York Times. Later, he edited several Newfoundland papers.

Q. What is Prime Minister Trudeau's riding? — H. P.

A. Mount Royal, a Montreal suburb.

TORONTO MARKET TRADING

TORONTO 1:40 P.M. STOCKS
Distributed by CP
Toronto Stock Exchange—Feb. 23

Quotations in cents unless marked $. z—Odd lot. xd—Ex-dividend. xr—Ex-rights. xw—Ex-warrants. net change is from previous board lot closing sale.

Stock	Sales	High	Low	1:40 p.m.	Net Ch'ge
A and B					
A.G.F.M	271	245	245	245	
Abby Glen	325	355	355	355	− 5
Aby Glo w	600	92	92	92	− 1
Abitibi	22380	13⅜	12⅝	12⅝	− ⅜
Abitbi 7½p	100	39½	39½	39½	+ ½
Abitbi 10	800	51	51	51	
Acklnd 2p	200	14¼	14¼	14¼	
Adanac M	8500	21	21	21	+ 2
Advocate	1200	170	170	170	−19
Afton Min	1900	6¼	6¼	6¼	
Agnico E	5400	450	435	450	+35
Agra Ind	5900	8⅛	8¼	8¼	− ⅜
Albany	6000	29½	29	29½	+ 1
Alt East G	9788	$10¼	9⅞	10	− ⅛
Alt Energy	8895	$10⅛	9⅞	10	− ⅛
Alta Gas A	5369	$12¾	12½	12⅝	− ⅛
Alta G C p	22	556	56	56	
Alcan	22914	$26⅝	26⅛	26⅛	− ⅜
Algo Cent	500	$13⅝	13⅝	13⅝	
Algoma St	1518	$28	27¼	27⅞	− ⅛
Alminex	500	5¾	5¾	5¾	
Almin 4½ p	200	$37¾	37¾	37¾	
Alum 3rd p	100	$27½	27½	27½	
Am Bonza	1600	340	325	325	−15
Am Eagle	1000	38	38	38	− 2
A Quasar P	220	$16	16	16	
Andres W	100	$11⅛	11⅛	11⅛	
Ang CT 265	250	$27	27	27	
Ang CT 290	120	$29¼	29¼	29¼	+ ¼
Aquitaine	3780	$22	21¼	22	+ ½
Args 250 p	225	$27⅞	27⅞	27⅞	
Argus B pr	225	$28½	28½	28½	
Argus C pr	300	$14¼	14¼	14¼	+ ⅛
Asamera	2850	$9⅝	9⅜	9⅜	− ¼
Asbestos	386	$26¼	26¼	26¼	− ⅛
Ashland C	1800	$10⅛	10⅛	10⅛	− ⅛
Atco A	26795	$15¼	15	15	− ⅛
Autolec I	250	490	490	490	
Ato Hard A	3520	13	12¾	12¾	
BC Sugar A	275	$22⅛	22⅛	22⅛	
BP Can	2824	11⅛	11	11	−½
Bad Boy	2000	415	410	410	
Ballinderry	18500	19	18	18½	− ½
Banister C	650	8⅝	8⅝	8⅝	− ⅛
Bank BC	950	$23½	23	23½	+ 1
Bank Mtl	24842	$16⅞	16¼	16½	+ ⅜
Bank N S	14508	$43½	43	43¼	+ ⅜
Bankeno	3325	269	260	260	− 8
B Can Nat	5082	$16½	16	16½	+ ⅜
Barry Expl	6500	53	50	53	+ 8
Baton B	100	8¼	8¼	8¼	
Bell Canad	10812	$47⅛	46⅞	47	+ ¼
Bell A pr	23	$46½	46½	46½	
Bell D pr	2545				
Bell 2.28	500	$26⅛	26¼	26¼	− ¼
Bell Can W	14170	415	395	395	− 5
Beth Cop A	650	$12¾	12¾	12¾	
Bilfmore	290	190	190	190	
Bi Hawk	2000	29	29½	29	
Black P A	100	460	460	460	+10
Blakwod A	400	$6¼	6¼	6¼	+ ¼
Block Bros	8375	400	395	395	−15
Border C	100	220	220	220	+ 1
Bovis Cor	2555	105	101	105	+ 1
Bow Valy	4270	$18⅛	17¼	17⅜	− ¼
Bralor Res	5600	249	241	249	+ 9
Bramalea	3525	$6¼	6⅛	6⅛	
Brameda	24450	199	180	183	−13
Brascan A	10818	$12½	12⅛	12½	
Brenda M	700	$6⅞	6½	6½	− ⅜
Bridger	783	460	460	460	− 5
Bright A	100	9	9	9	
Brinco	700	415	415	415	+10
BC Forest	424	$23¼	22¼	22½	− ½
BC Pack B	100	18	18	18	
BC Phone	1575	$12½	12⅜	12½	
BCPh 6.80	100	$17¼	17¼	17¼	− ¼
Brunswk	4554	460	435	435	−20
Budd Auto	1775	56⅞	54¼	54⅞	+ ⅛
Bulora Cor	6700	43	41	41	
Bulora rt	2500	½	½	½	−½
Burns Fds	185	11	11	11	
C					
CC Yachts	300	280	280	280	
CAE A	388	$11⅛	11⅛	11⅛	− ⅛
CFCN	150	8⅝	8⅝	8⅝	− ⅜
Cad Fry	540	$10¼	10⅛	10⅛	
Cad Fry A	240	$15¼	15¼	15¼	
Cal Pow A	5280	$28¼	28	28¼	− ⅜
Cal P 10 p	24	$104	104	104	
Calvrt Die	100	155	155	155	− 5
Cam Mine	14000	39	39	39	
Camflo	6120	9⅜	9⅛	9⅜	+ ⅛
C Chib A	1100	410	400	400	−15
Camp RL	3225	24	23⅝	24	+ ⅛
Campau A	1150	5⅝	5⅛	5⅝	− ⅛
Can Cem L	2740	$10½	10⅛	10½	
C Cem L p	400	$13¼	13¼	13¼	− ½
Can Dev p	690	$100⅛	100	100	
Can Malt A	525	$21⅜	21⅜	21⅜	+ ⅛
C Nor West	1650	5⅞	5⅞	5⅞	
Can Perm	1000	$19⅛	19	19¼	− ¼
CS Pete	11600	385	370	370	−20
C Tung	100	280	280	280	+ 4
C Cablesy	5000	16	16	16	
C Cable w	9301	210	200	200	+10
Cdn Cel	5915	57⅜	7¼	7¼	
CC Man A	200	$24	24	24	
C Curtis	1000	54	54	54	− 2
C Ex Gas	4510	330	325	325	−10
CGE	500	$26⅛	26	26	− 1
C Homestd	1850	6¼	6	6	
C Homest p	100	9¼	9¼	9¼	+ ¼
C Hydro	900	$7¼	7¼	7¼	− ½
Cl Bk Com	19944	$28⅛	27	28	+1⅛
CIL	1550	$24¼	24	24¼	+ ¼
Cl Powr A	1300	$16¼	16¼	16¼	+ ⅛
C Lencour	5000	12½	12½	12½	+ ½
C Malart	20000	30	29	30	+ 2
C Manoir	600	5	490	5	
C Marconi	210	460	460	460	−10
C Merrill	100	6	6	6	
C Ocdental	500	$11⅞	11½	11½	− ⅜
CP Inve	13125	$20⅛	19⅝	19⅝	− ¼
CP Inve pr	280	$39¼	39⅛	39¼	
CP Ltd	16992	$17⅜	16⅞	17	− ⅜
CPL A p	180	8½	8½	8½	
CPL 4 p	557	$6½	6¼	6½	+ ¼
CPL UK p	500	490	490	490	
C Reserve	2300	415	400	400	−15
Cdn Sup O	3000	544	44	44	− ⅛
Cdn Tire	210	46⅝	46⅞	46⅝	
Cdn Tire A	1468	$51⅛	50½	51⅛	+ ⅛
C Utilties	100	$11⅝	11⅝	11⅝	
C Util $1.25	275	$22½	22½	22½	
C Util w	500	390	375	375	−15
C Vickers	230	$17½	17⅛	17⅛	− ⅜
CWN G 4 pr	150	8½	8½	8½	+ ⅜
Canbra	250	385	385	385	
Canron	1400	$22¾	22⅝	22¾	
Capif Div	2300	33	33	33	
Carb	200	6½	6½	6½	− ¼
Carl OK	31675	405	390	395	− 5
Carl B p	100	$25¼	25¼	25¼	
Carma A	300	$10½	10½	10½	− ¼
Cassiar	6300	8	8	8	
Celanese	1160	5¼	5⅛	5	− ⅛
Chib Kay	4000	11	10½	10½	− ½
Chieftan D	3150	5⅝	9	9	− ¼
Chimo	1500	102	101	101	− 2
Chromaco	1000	200	200	200	
Chrysler	2269	$15⅛	15⅛	15⅛	− ⅛
Claiborne	900	225	225	225	
Coch Will	3600	33	32	32	− 1
Cockfield	200	445	445	445	+10
Coles Book	1050	58⅞	8⅝	8⅞	+ ⅜
Comb Met	2000	16	16	16	− ⅜
Cominco	3328	$37⅞	37⅜	37¾	+ ⅛
Com Cap	475	305	305	305	− 5
C Holiday	225	360	355	360	+ 5
CHins A p	100	18¾	18¾	18¾	
Compro	200	460	460	460	
Computel	2120	5	5	5	
Comfech	1300	400	400	400	
Coniagas	1500	52	52	52	− 7
Con Chm A	3100	5⅝	5⅛	5⅛	− ⅜
Con Bath A	3345	35¼	34¼	35	+ ¼
Con Bath p	2250	17	17	17	+ ¼
C Bath 68 w	1100	17	16⅞	16⅞	− ⅛
Con Bardy	300	350	350	350	
C Durham	1000	58	58	58	− 2
C Morisn	3300	165	155	157	− 8
Cons Prof	4691	34	30½	34	+3½
C Rambler	4800	150	142	150	+ 8
C Rexspar	22300	76	72	72	− 6
CRxp r	50120	8½	7½	7½	− ½
Con Textile	500	240	235	240	+2
Con Distrb	1600	400	390	390	−10
Cons Gas	54670	13¼	13	13	− ¼
Conwest	200	385	385	385	− 5
Cooper C	350	350	350	350	
Corby vt	100	17¾	17¼	17¼	+ ¼
Coseka R	5300	355	350	350	
Costain R	600	9¾	9½	9¾	+ ⅛
Costin R w	260	335	330	335	+10
Craigmt	850	5⅝	5¼	5¾	
Crain R L	500	11⅞	11⅝	11⅞	
Crestbrk	1150	485	480	480	−10
Cstland	2000	15	15	15	− 1
Crwn Trst	2100	20½	20½	20½	+ 1
C Zeirba A	700	18	18	18	
Crow Nest	252	3¾	3	3	+ 1
Crush Intl	2505	11½	11¼	11⅜	+ ⅛
Cuvier M	1000	100	100	100	
Cyprus	1325	9⅞	9¾	9⅞	+ ⅛
D to G					
Daon Dev	400	5⅞	7¼	7¼	− ⅛
Daon A	100	6½	6½	6½	− ¼
D Aragon	2000	16½	16½	16½	
D Eldona	5000	37	37	37	− 1
Denison	1438	$63½	62½	62½	− ½
Dickns	5100	55⅜	55	55⅜	
Dist Tr A	100	335	335	335	+ 5
Doman I	1600	11⅛	11½	11½	− ⅛
Dome	100	37½	37½	37½	− 1
Dome Pete	5126	$36⅜	35⅞	36	
D Bridge	1170	$33¼	33	33¼	+ ¼
D Cirs A	100	6¼	6¼	6¼	
D Explor	1000	24	24	24	
Dofasco A	5000	$29¼	28½	28½	− ⅛
D Scotish p	220	$21¼	21¼	21¼	
Dom Store	1525	$17⅞	17¼	17¾	− ¼
D Textile A	1340	$8⅞	8¼	8¼	
Domtar	2792	$25⅛	25⅛	25⅛	− ⅛
Domtar pr	210	$11½	11½	11½	
Donlee M	300	$5¼	5⅛	5⅛	
Dr Mc C A	300	$14⅞	14⅞	14⅞	+ ⅛
Du Pont	250	$21¼	21¼	21¼	
E-L Fin	300	$6⅛	6⅛	6⅛	
E-L Fin w	200	135	135	135	
East Mal	1600	196	196	196	− 4
East Sul A	510	157	157	157	+ 2
Econ Inv p	365	$26½	26½	26½	+1⅛
Ego Mines	3500	69	68	69	− 1
Electro K	600	42	42	42	− 8
Electro A	1200	$5¼	5	5¼	
Elks Stors	1000	$6⅜	6½	6½	− ⅛
Emco	3635	$9⅞	9¼	9¼	− ½
Emco w	1650	400	395	395	− 5
Extndcar	300	$6¾	6¼	6¼	+ ⅛
Falcon C.	7220	$8⅛	8	8	
Falcon	1094	$33¾	33½	33½	
Farm Mer	600	$7½	7½	7½	
Fed Ind A	400	$6⅛	6	6⅛	
Fed Pion	1200	$24⅛	24	24	− ⅛
Fields S	1850	$9⅝	9⅝	9⅝	
F Mar	1800	47	47	47	
Foodcrp Lt	350	270	270	270	− 5
Foodex S	6300	455	440	440	−15
Ford Cnda	125	$82	82	82	− 2
F Seasons	15700	375	375	375	+15
Francana	950	$8⅛	8	8⅛	− ⅛
Frobex	256	6	6	6	
Fruehauf	100	$7½	7½	7½	
GSW Cl A	200	$6⅜	6⅜	6⅜	+ ⅛
GSW C pr	3815	$96	96	96	+ 8
Gaz M 66w	1500	20	18	18	− 2
G Distrb A	100	$8⅜	8⅜	8⅜	+ ¼
GMC	924	$63¾	63½	63½	− ½
Genstar L	9576	$23⅝	23⅜	23⅜	− ⅜
Gnstar L w	5600	$9¾	9⅜	9½	− ¼
Gnt Mascf	5725	180	174	174	−10
Giant Yk	500	$7½	7½	7½	+ ⅛
Gibraltar	3300	5⅝	6⅛	6⅛	+ ⅛
Glendale	200	216	216	216	− 9
Goldray	2067	38	38	38	
G McKay A	200	5⅝	6½	6½	
Gozlan	100	370	370	370	+20
Grant G	400	37	37	37	−20
Granduc	6000	185	175	175	−15
Gt Oil Sds	1100	$5½	5¼	5½	
G L Nickl	4000	90	88	90	
GL Paper	340	$29¾	29¾	29¾	
GL Pap w	500	$7¼	7⅛	7⅛	− ⅜
GN Fin	300	120	120	120	
Gt W Life	22	$53½	53½	53½	
Gt West S	2500	$6½	6¼	6½	+ ⅛
G West wt	400	255	255	255	+ 5
G Goose A	720	6	6	6	
Greyhnd C	1000	32	32	32	+ 1
Greyhnd	3650	$19⅞	19¾	19⅞	+ ⅛
Guar Trst	1210	$7½	7⅜	7⅜	− ⅛
Gulf Can	4760	$32¼	32½	32½	+ 1
Gulfstrem	3500	35	34	35	
H to L					
Halifax D	100	227	227	227	+ 1
Hambro C	800	280	265	270	+ 5
Ham Tr	320	$12¼	12¼	12¼	−¼
Hardee	4900	100	100	100	
Hard Crp A	900	5⅝	6½	6⅜	+ ⅛
Harlequin	151	$9⅜	9⅜	9⅜	
Harris J S	1000	450	440	440	−10
H Wood	2100	85	85	85	
Hawker S	2425	8½	8¼	8½	− ⅛
Hayes D A	110	5⅞	7¼	7¼	− ¼
Holinger A	315	$31½	31½	31½	
Home A	3094	$32½	32	32½	+ ¼
Hud Bay A	6485	$18⅜	18	18⅛	+ ⅜
H Bay Co	7438	$19	18⅞	18⅞	− ¼
HB Oil Gas	8085	41	40¼	40¼	+ ¼
Hur Erc 7¼	550	$21¼	21¼	21¼	− ¼
Husky Oil	6925	$23⅜	23⅛	23¼	− ⅜
Husky O pr	220	35	35	35	+ ½
Husky E w	1300	$7¼	7	7	− ¼
IAC	2482	$20⅛	19⅞	19⅞	− ¼
ITL Ind	1000	110	110	110	+ 5
ITL Ind pr	220	58¼	8¼	8¼	
IU Intl	12250	$12⅛	11⅞	11¾	− ⅜
Imasco A	1100	$27½	27½	27½	+ ⅛
Imp Oil A	38724	$24⅜	24¼	24¼	
Indusmin	100	9½	9½	9½	
Inland Gas	1173	9⅜	9¼	9⅜	− ⅛
Inter-City	11750	465	465	475	+20
Inter C B w	2500	275	270	275	+15
Int Div	200	135	135	135	
Intrmetco	2000	5⅞	7⅛	7⅛	
IBM	529	$259⅞	254	254	−7½
Int Mogul	560	305	295	305	
I Mogul A	100	10	10	10	
Inco A	12143	$32⅞	32	32	− ½
Inco B	100	$32½	32½	32½	
Interpool	400	$12½	12½	12½	− ⅛
Intpr Pipe	10588	14	13⅞	13⅞	− ¼
Int Pipe w	6425	56	55	55	− 2
Ipsco	10930	$15¼	15⅛	15⅛	− ⅛
Inv Group	500	5⅞	7⅛	7⅛	− ⅛
Ing Grp A	1600	8⅛	8	8	+ ⅛
Iron Bay T	700	$5⅛	5¼	5⅛	+ ⅛
Irwin T A	100	260	260	260	−10
Island Tel	190	9¼	9¼	9¼	
ISO	1000	123	123	123	+ 3
J K A					N
CK	—Jannock B	650	$11	11	
Jannock D	800	5⅝	5⅝	5⅝	− ¼
Jorex Ltd	2000	22	22	22	+ 1
Kaiser Re	6010	$11⅛	11⅛	11⅛	
Kaiser wt	2800	8⅜	8⅜	8⅜	− ⅛
Kais ran	3450	239	Keen Ind	1100	350
Keeprite B	300	5¾	6¼	6¼	− ⅛
Kely D A	24	6½	6½	6½	
Kelsey H	225	9	9	9	
Kenfior	240	11	11	11	
Kerr A A	1846	$11⅜	11½	11½	
Koffler A	1500	470	460	470	+15
La Luz	300	$7⅛	7⅛	7⅛	
Labatt A	Lacana	5200	380	375	380
Laidlaw A	300	$7¾	7¾	7¾	
LOnt Cem	5150	405	395	405	+10
Lakehead	4000	23	22	23	+ 1
Lamb M A	220	74	74	74	
Laurasia	225	41	41	41	
Lau Fin	200	$7⅜	7⅜	7⅜	− ⅛
Leigh Inst	6300	275	267	267	
Leons Fro	200	$9¾	9¾	9¾	+ ½
Lincoln Tr	550	$11¼	11¼	11¼	− ¼
LL Lac	2524	145	145	145	− 1
Livingsto	125	$13¼	13¼	13¼	+ ⅜
Living w	501	8⅜	8⅛	8⅜	− ⅜
Lob Co A	275	5	5	5	
Lob Co B	280	$5½	5½	5½	+ ⅛
Lob Co pr	150	$23¾	23¾	23¾	− ⅜
Lob LKTD Ap	225	$14⅛	14⅛	14⅛	
Lochie	800	110	110	110	
Loeb MK					
Lytton M	2000	79	75	75	− 6
M to O					
MDS KELTH					
MEPC A	275	80	80	80	
Maclan A	1050	8½	8⅛	8⅛	− ⅜
MB Ltd	9580	$23⅞	23⅜	23⅜	+ ⅛
Madeline	2801	235	226	226	− 5
Madsen	500	51	51	51	
Magnason	525	200	190	200	
Magnetos	3100	66	65	66	+ 1
Magnum	200	$19½	19¼	19¼	− ¼
Majstc Wil	1000	305	300	305	
Major H D	1400	475	470	475	+15
Malartic	2000	80	80	80	+ 6
Man Bar	1018	80	80	80	+ 2
M Lf Mills	600	$26⅞	26⅞	26⅞	− ⅜
Maritime	275	$15⅞	15⅞	15⅞	− ⅛
Mar T 860	100	9½	9½	9½	
Markboro	160	$11½	11½	11½	
Martin	7500	12½	12½	12½	
Mass Fer	25842	$28⅞	28⅛	28¼	− ⅜
Mas F 2.50	1500	$26½	26½	26½	
Matchan B	6000	15	14½	15	
Matgmi A	1700	$16⅜	16	16	− ⅜
Mc Adam	2000	45½	45½	45½	− ½
McGraw H	600	480	480	480	
Mc Intyre	1100	$46⅞	46	46⅞	+ ⅜
McLaghlin	228	9¾	9¼	9¼	
Melton R E	3100	410	405	405	− 5
Mentor	200	160	160	160	+ 2
Mercantil	1625	$16¾	16⅛	16⅛	− ¼
Merland E	3200	305	300	300	− 5
Met Trust	273	$14¾	14¼	14¼	
Midrim	1000	12	12	12	
Mindamr	5000	18	18	18	− 1
Minrl Res	230	111	111	111	
Moffat A	100	8	8	8	
Molson A	2300	$18⅜	17¼	17¼	− ⅜
Molson B	100	16	16	16	
Moneco A	500	$19¼	19¼	19¼	+ ¼
Moore	5055	47	46¼	46¼	
Mt Wright	1250	22	22	22	
Multi-M	9200	55	53	55	+ 2
Multi Acc	104	335	335	335	−10
Murphy	2954	5	5	5	− ¼
N B Cook	900	165	160	160	− 5
NBU Mine	800	260	260	260	
NatChrs I	2900	6	6	6	
Nat Pete	2000	31	30	30	− 1
Nat Sea A	465	$13¼	13¼	13¼	+ ¼
Nat Trust	100	$16½	16½	16½	
Neonex	6900	190	184	190	+10
NB Tel	120	$14⅞	14⅞	14⅞	− ⅛
N Dimens	200	18	18	18	
N Kelore	2500	16	16	16	− ½
N Provid D	700	21	21	21	
N Que Regl	700	262	261	261	− 8
N Senator	1000	11	11	11	
Newco Fin	610	111	111	111	
Nfld LP A	200	$11⅜	11⅜	11⅜	− ⅛
Nick Rim	5000	11	11	11	
Nor-Acme	200	8	8	8	
Noranda A	9213	$35¼	34	34¼	− 1
Norcen	37855	$13⅜	13¼	13¼	− ¼
Norcen B	200	$23	23	23	− ½
Norcn 198	400	$22⅞	22⅞	22⅞	
Norcen w	5450	300	291	291	− 4
Nordair L	225	222	222	222	− 2
NC Oils	22900	56½	63⅜	63⅜	+ ⅛
N Canada	2500	35	35	35	
Nor Elect	2894	$32¼	32½	32¾	− ⅛
Ne Bell w	3645	$12¾	12⅝	12⅝	− ⅜
Northgat	1633	$5⅜	5¼	5¼	− ⅛
Northld	15000	10	10	10	+ 1
Nowsco W	200	$11	11	11	
Nu-Wst A	6910	$14⅝	14⅜	14½	+ ¼
Nudlama	1000	31	31	31	− 1
Nufort Res	5000	38	36	36	+ 1
Numac	1730	$12	11½	11½	− ⅜
OPI Ltd	300	230	230	230	+ 5
OSF Ind	104	390	390	390	
Oakwood P	16300	134	127	130	− 2
Obrien	4900	79	75	79	+ 2
Okanagan	550	$7¼	7⅛	7¼	+ ⅛
Ontario Tr	600	$5¼	5	5	− ⅜
Orchan A	500	290	290	290	− 5
Orlando	100	$10⅞	10⅞	10⅞	
Oshawa A	860	$5½	5⅜	5½	
P to S					
Pac Coper	2000	79	78	79	− 1
Pac Pete	12738	$31⅞	31½	31½	+ ¼
Page Pet	700	190	190	190	+ 5
Pamour A	5500	315	315	315	−10
Pan Centr	1600	118	117	118	+ 3
Pan Ocean	5454	$11⅞	11¼	11¼	− ⅜
PanCan P	3065	20	19⅜	19½	− ¼
Patino N V	500	$10⅜	10⅜	10⅜	+ ⅛
Paulin A	400	265	265	265	− 5
Pe Ben O	300	248	245	248	+ 3
Pembin A	10500	400	400	400	
Pembin B	125	390	390	390	
Pennant	3000	360	350	360	
Petrofina	223	$22	22	22	
Petrol	500	143	143	143	− 2
Peyto Oils	2000	405	390	395	− 5
Phillips Cb	200	$10¼	10¼	10¼	
Pine Point	875	$32	31¾	31¾	
Pitts C	1150	$5¼	5½	5¼	+ ¼
Place G	2400	36	36	36	− 1
Placer	1025	$22½	22½	22½	− ½
Plysr 840	300	$23⅛	23⅛	23⅛	
Pominex	2000	47	47	47	
Pop Shops	13325	55	495	5	
Prce Corp	3000	$11⅜	11	11	− ⅜
Prado Exp	2500	167	157	162	− 3
Pre Cable	12800	57	7	7	
Preston	700	$17¼	17¼	17¼	− ⅛
Price Co	1088	$17	17	17	
Prov B Can	225	$13½	13¼	13½	+ ½
Puma P w	1000	42	42	42	
Q Mattgmi	250	22	22	22	
Que Sturg	3600	143	140	140	− 1
Ram	1125	325	325	325	
Ranger	6570	$15¼	15⅛	15⅛	− ¼
Rank Org A	1700	305	295	295	
Rayrock	500	74	74	74	
Realty A	600	305	305	305	
Redpath A	100	$23¾	23¾	23¾	− ¼
Redstone	1953	90	85	85	− 4
Reed Pap A	305	$24¼	24¼	24¼	− ¼
Reed Oslr A	200	7¼	7¼	7¼	
Reichhold	665	$21¼	21	21	
Reitman A	1525	$13⅞	13⅜	13¾	
Repub Res	5300	72	71	72	
Revelstk	934	$11½	11½	11½	− ¼
Revnu Prp	5800	81	79	80	− 1
Rio Algom	4385	$36	35¼	35½	
Ripley Int	200	225	225	225	
Riv Yarn A	500	5⅝	5⅝	5¼	+ ⅛
Rolland	275	$7½	7⅛	7½	
Romap	2300	$16¼	15⅞	16	− ¼
Rothman	360	$19⅛	19	19	− ¼
Rothm 2p	4000	$17½	17½	17

Mayor Tubrett manning police phone

Refusal to Cross Picket Line Brings Suspension of Police

SYDNEY, N.S. (CP) — Six members of the RCMP took over police duties in this city Sunday after the entire 63-man police force was suspended for refusing to cross a union picket line.

Mayor Earl Tubrett and several city officials manned telephones at the police station.

A meeting between representatives of striking manual workers and the city continued early today. The Canadian Union of Public Employees, representing firemen and city hall workers, as well as the manual workers and policemen, called for the mayor's resignation because of the suspensions.

The union locals also resolved at the meeting that manual workers, whose picket line the police refused to cross, would not sign a contract until the police suspensions are lifted.

Mayor Tubrett said the police commission would consider any recommendation from police Chief Alex Goldie that the entire force be dismissed.

Attorney-General Leonard Pace approved use of any required RCMP force in Sydney.

There were no reports of rowdyism or lawlessness, in contrast to a window-smashing and joy-riding spree after city police went on strike Aug. 19, 1971.

Mayor Tubrett said events that led to suspensions began Thursday night when union watchmen left their posts at a city warehouse being picketed by striking members of Local 759, CUPE, representing blue-collar city employees.

Three policemen ordered to guard the warehouse also refused to cross the picket line Sunday and the entire force was suspended.

"The suspensions are indefinite," Mayor Tubrett said.

Teamsters Reject Pact

NANAIMO (CP) — Teamster members, acting on the recommendation of the union executive, have voted 95 per cent in favor of rejecting a contract offer by trucking companies, union officials say.

Vancouver-area members voted today in New Westminster on the offer.

Details of the contract aren't known.

The dispute involved 4,400 Teamsters and 97 trucking firms in the Greater Vancouver and Nanaimo areas.

Earlier this week, the union asked mediator Ken Albertini to step out of the dispute.

Narcotic, Alcohol Program Planned

RICHMOND (CP) — Health Minister Bob McClelland has given the B.C. Alcohol and Drug Commission one year in which to present him with a long-term plan for dealing with drug abuse, commission chairman Bert Hoskin says.

Until then, Hoskins adds, existing programs and procedures will be modified and improved.

Hoskins Saturday replaced McClelland as a speaker at a fund-raising dinner for the Richmond alcohol and drug abuse team. He was appointed chairman of the commission in January, succeeding Peter Stein, an NDP appointee fired by the Social Credit government. Hoskins has said he favors mandatory life imprisonment for heroin traffickers and opposes legaliziation of marijuana.

"The minister has asked the commission to develop its programs in two phases," Hoskins said. He described this year as an "interim phase, during which existing programs and procedures are modified and improved, and during which a long-term plan will be developed."

He said narcotic, primarily heroin, treatment and rehabilitation programs will be modified to:

—Give intensive medical, psychological and social support to the highly motivated user, with abstinence as the early goal;

—Carry out a trial, low-cost contining methadone maintenance program for chronic heroin addicts who have little or no motivation to stop using the drug;

—Give support and encouragement to innovative projects, either within the commission's own structure or by agreements with other agencies, adding that methods such as acupuncture and hypnotism could be used in an effort to treat narcotics users;

—Initiate a program to isolate the beginner from the habitual narcotics user, "far too many youngsters are ruined by being caught up in the same rehabilitation milieu as the chronic user," and in cooperation with the attorney-general's department, consider more effective alternatives for the person involved in drugs who will not accept voluntary treatment, but comes before the courts for drug or drug-related offences.

Hoskins also stressed that he feels there is a need for detoxification centres where alcoholics can be held for a number of days for treatment.

Guard Stabbed In Break-Out

VANCOUVER (CP) — Police are still hunting for Archie Demas, 32, of Pipestone, Man., who escaped from a downtown correctional centre Saturday after a commissionaire there had been stabbed and robbed.

Ron Crossman, 66, the commissionaire at the day-parole centre was cut across the nose and cheek and later slashed across the side of the head during the robbery and his attacker's escape. He also was robbed of about $20.

He said he was ordered to lie face-down on the floor and his assailant tied his hands with his blood-stained shirt and his feet with electrical cord.

Crossman said he managed to free himself after his attacker escaped with a woman. The commissionaire, who was alone on duty at the time of the incident, called police and was released after emergency treatment in hospital.

Jack Stewart, a Canadian Penitentiary Service spokesman, said Demas was one of 15 prisoners who work at outside jobs or attend school during the day on the understanding they return to the centre in the city's downtown area each night.

Crossman said in an interview after the incident that he doesn't believe in capital punishment.

"I don't believe in capital punishment," he said. "Punish them, yes, but I don't think they should be hanged."

The incident was the third in as many days at penal institutions in Brifish Columbia.

GRIM ANCESTRY IN NEW FLU BUG

ATLANTA (AP) — While thousands of people around the world have been stricken in the last year with the new strain of an ancient influenza virus, scientific interest has been intrigued by the infection of four persons by still another and alien strain.

The minor outbreak in Ft. Dix, N.J. — one man died — resulted from a virus similar to one found in swine. For scientists, that recalled a flu of nearly half a century ago that caused 20 million deaths in the world.

No one knows what virus caused the world-wide epidemic of 1918, but the antibodies in the bodies of persons born in the succeeding years are similar to the flu virus found in swine.

The influenza virus has outwitted the human body's immunological system for centuries by a baffling capacity to adapt and readapt into a new strain.

The virus known as "A," which changes its molecular structure to adapt to human hosts, "has been with us for centuries," said Dr. Michael Gregg, director of viral diseases at the U.S. Centre for Disease Control.

"It has a unique characteristic in that it changes its protein coat," Gregg said in an interview. The protein outer coat, visible only under a high-powered miserscope, is the centre of what causes mutations in the influenza virus.

"Why this happens, we don't know," but changes occur every year or so and on a global scale so that a new strain may appear on one side of the world and spread within months to other continents, to become the latest dominant flu.

Gregg said it is too early to tell whether the new strain of swine influenza will pose a major health problem.

Anniversary Under Way

More than 3,000 former students of Victoria High School have registered for the school's 100th anniversary celebration the weekend of May 7-9.

Spokesman Ray Orchard reported Saturday the registrations represent more than half the 6,000 expected to take part in events of the centennial program which was officially launched Friday.

A hand bell rung by Lieutenant-Governor Walter Owen also marked the 62nd anniversary of the new building on Grant Street, still the main school building and gymnasium where students Friday night had a basketball game and dance.

Feb. 20, 1914 was the first time the structure was used — for a basketball game in which Victoria beat Vancouver.

COLTS

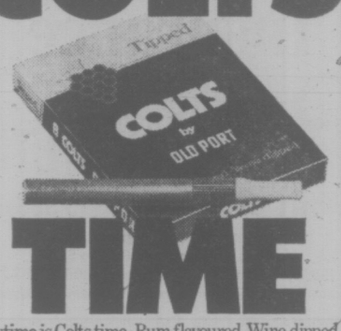

TIME

Anytime is Colts time · Rum flavoured, Wine dipped.
Canada's most popular cigar.
They may be just what you've been looking for.

Melchers No.1

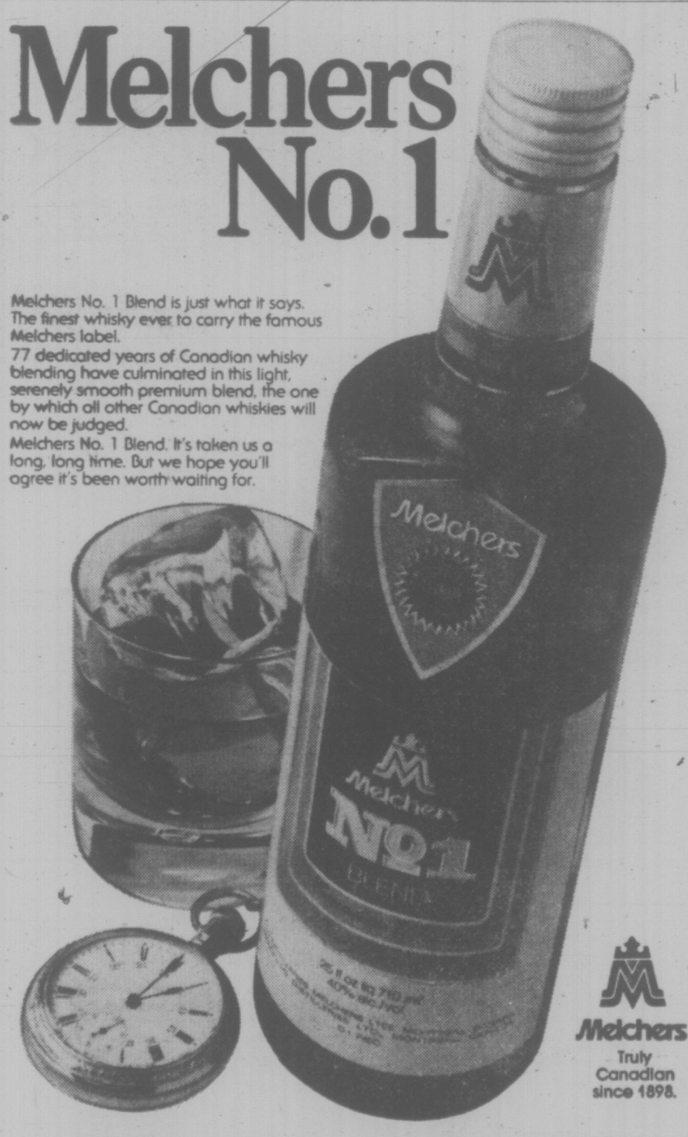

Melchers No. 1 Blend is just what it says. The finest whisky ever to carry the famous Melchers label.
77 dedicated years of Canadian whisky blending have culminated in this light, serenely smooth premium blend, the one by which all other Canadian whiskies will now be judged.
Melchers No. 1 Blend. It's taken us a long, long time. But we hope you'll agree it's been worth waiting for.

Melchers
Truly Canadian since 1898.

...it was a long time coming.

P.D.Y. FOOD CENTRE
CRAIGFLOWER and TILLICUM
Prices Effective: Feb. 22, 23, 24, 25
WEEKDAYS 9 to 9
SUNDAYS 10 to 10
We Reserve the Right to Limit Quantities

Pacific Pride LONG GRAIN RICE 25-lb. Bag 5.97
Government Inspected SLICED BEEF LIVER lb. ..... 59¢
Medium BULK CHEESE lb. 1.45
Dad's Daddy-O BISCUITS 1-lb. pkg. Reg. 1.09 .... 89¢
Tang ORANGE CRYSTALS 2—7-oz. Poly Bags 89¢
Blue Bonnet MARGARINE 3-lb. Pkg. 1.49
Magic Skim POWDERED MILK 5-lb. Bag 2.69
French Maid FABRIC SOFTENER 128-oz. Jug 1.59
French Maid BLEACH 180-oz. Jug 1.19
Canada No. 1 Medium TURNIPS lb. ..... 9¢
Indian River WHITE OR PINK GRAPEFRUITS 9 for $1
California Fresh LETTUCE 2 Heads ..... 35¢
2-22

REG. MIDGLEY MOTORS LTD. YES!
Are we ready to give you a great deal on a new Matador and the AMC Buyer Protection Plan?

MATADOR WAGON

BOB ALLISON
AMC AWARD WINNING SALESMAN

All new AMC cars are backed by the exclusive AMC Buyer Protection Plan. Ask me for full details.

Ask about our "Insurance Rebate" $250 on all new '76 Matadors
736 Cloverdale Ave. Dealer Licence D-3785 385-8756

L.M.J. COFFEE SERVICE
(A Division of Cairo Import Company Ltd.)
COMPLETE OFFICE COFFEE SERVICE

384-6242
2-19

CITY TRUST
"Member of The First City Financial Group"

The flexible Retirement Savings Plan
with a guaranteed high rate of return.

Contributions may be invested for terms ranging from one to five years. Special demand deposits are also available.

Premium interest rates are offered for all six investment options. Contributions and interest earned are guaranteed by City Trust.

There are no fees or charges of any kind.

Choosing a Retirement Savings Plan is an important investment decision. Compare the other plans currently available and then ask us . . . about our first rate, guaranteed, "no charge" Registered Retirement Savings Plan.

For complete details and current interest rates, contact:

CITY SAVINGS & TRUST COMPANY
1306 Douglas Street
Victoria, B.C.
Phone: 383-4141
Open Saturday for your convenience.

Member of Canada Deposit Insurance Corporation.

Replacement Value of a Wife: $157,000

VANCOUVEER (CP) — Dr. Martin Meissner of Vancouver, a sociology professor at the University of British Columbia, told British Columbia Supreme Court Friday the replacement value of a housewife killed when she was 30 years old amounts to more than $157,000.

Dr. Meissner said a housewife with five or six children would spend 84,424 hours in rousehold duties in 35 years.

Considering the incalculable loss of love and affection, he said, she would be worth even more.

Dr. Meissner was testifying in the case of David Raymond Griffiths, 38, of Edmonton, who is suing the Canadian National Railways for the loss of his wife in a car-train accident near Hope in August, 1973.

His wife, Anne Nellies, was 30 at the time and had three sons and a daughter aged four to 11.

It was agreed that liability for the accident was equal so Griffiths would be entitled to only half the amount if he won the suit, which is being pursued under the Families Compensation Act.

Dr. Meissner, who has studied both domestic and industrial work activities, said his figures were based on studies in New York and Vancouver in 1971.

He told Judge A. A. Mackoff that the hours worked by a housewife would gradually decrease as the children become older, but he added that the time spent on housework by the average housewife may be increasing despite labor-saving devices.

"They are not time-saving but effort saving," he said.

Mr. Justice Mackoff said Dr. Meissner's figures were moset enlightening."

Dr. David Phillips, a psychiatrist, told court that the loss of a wife to a person in good circumstances would be a major blow but to someone in Griffiths position was a "catastrophy."

He said Griffiths has suffered psychiatric problems from the death of his wife and depression and anxiety because of his concern for the children.

The case has been adjourned and will resume after a new date is set.

Smuggled Arms in Ireland Traced Back to Canada

BELFAST (NYT) — Security officials, seeking to quell the flow of arms to Northern Ireland, have concluded that the bulk of weapons in Protestant hands are "home grown" but that there is some smuggling to Protestant sympathizers, primarily from Scotland and Canada.

Officials make it clear that there are key differences in the scale of gun-running to Protestant paramilitary groups and to the Irish Republican Army. Security officials assess that 75 to 90 per cent of IRA firepower is of American origin, and that virtually the entire flow of IRA arms — mostly semiautomatic weapons — has been smuggled into Ulster in the last five years or so. In 1969, for example, the IRA was virtually penniless and gunless.

On the other hand, the half-dozen Protestant paramilitary groups have a sizable and varied stockpile of weapons that go back to the Second World War and even the First World War. These weapons — pistols, rifles, Sten guns and M-1 carbines — have largely slipped into their hands over the last 50 years from the police, local militias and the 100,000 licensed gun owners in Northern Ireland.

"The IRA has much more modern, more sophisticated arms and they have the quality stuff," said a Belfast security official. He adds that the Ulster Defense Association, the main Protestant paramilitary group, "has the quantity in arms and manpower."

Two weeks ago John Kerr, commander of a militant Protestant unit in Glasgow, was sentenced to ten years in prison on charges of possessing and mailing explosives to Ulster. At the same time the largest "loyalist," or hard-line Protestant organization in Scotland, the 80,000-member Grand Orange Lodge was ordered an "alert" — and threatened to send volunteers to Ulster — following the murder of ten Protestant workers in South Armagh.

The imprisonment as well as the threat by the Prostestants in Scotland — a threat that Scottish newspapers, acting independently, decided too inflammatory to print until the London dailies published it — underlined the powerful and emotional links between Protestant paramilitary groups in Ulster and supporters in Scotland, whose ancestors are largely northern Irish. The incidents also underscored the fact that Scotland and, to a lesser degree, Canada, were serving as sources of arms to Northern Ireland.

DEEPSEA SHIPS

(All cargoes are forest products unless otherwise stated.)

Royal Roads — Banderas.

Port Alberni — Odessey 10; World Ajax; Sandviken; Harfleur.

Harmac — Scapwill.

Nanaimo — David Salman.

Gold River — Star Davanger.

Three Executed

CAIRO (AP) — Three Sudanese soldiers were executed in Khartoum on Sunday after being convicted of taking part in an abortive coup against President Jaafar el Nemeiry, the Sudanese state radio said.

THIS COULD BE YOUR DREAM HOME

A big, beautiful one-year-old home in Central Saanich area. The fireplace and the house exterior is finished in imported Hawaiian marble. White pegged oak floors covered with luxurious carpeting, 5 crystal chandeliers. Real leaded windows. Huge automatic controlled garage. Delighful ½ acre setting. Garden and patio, a gardener's delight. At $109,000 this home is priced well below market value. For an appointment and more information, please contact:

JOHNNY HAYDN 656-3270 DOUG PODKITT 656-4236

Realtor CANADA TRUST 1537 HILLSIDE 595-5171

2-23

WATERFRONT MANSION

One of a kind home, in the Exclusive Uplands Park district. This magnificent EXECUTIVE MANSION has commanding Seaviews over Cadboro Bay, and South-West, the open sea. 5 large Bedrooms, 5 Bathrooms. Living room with unique marble faced open Fireplace. Spacious Dining room has built in sideboards and display cabinets. Many more luxurious extras. This is truly a QUALITY BUILT home to be appreciated. Asking $325,000. MLS. More details call:

BILL KNOWLES RES.: 656-3779

KNOWLES REALTY LTD.

384-8101 No. 207-895 Fort St., Victoria, B.C.

2-21

Yorkshire House

935 FAIRFIELD RD.

OPEN MON. - SAT. 2 - 5 P.M.

4 SUITES REMAIN From $43,500.

GOING FAST — DON'T DELAY

QUIET LOCATION CLOSE TO BEACON HILL PARK

Realtor Canada Trust Realtor 595-5171

2-23

Clarence House

139 Clarence St. (Between Simcoe and Niagara)

Unsurpassed views from these two bedroom, two bathroom 1250 sq. ft. suites. Enjoy the indoor swimming pool and many other amenities.

PRICED FROM $68,000 to $76,000

M.L.S.

TRADE YOUR HOME

OPEN TO VIEW MON. TO SAT 1:30-4:30

Special appointments Call H. BLAKE 592-2407

Whyte & Gower

2207 OAK BAY AVE. VICTORIA'S LEADING CONDOMINIUM BROKERS

2-10

NORFOLK TRUST

SAVINGS ACCOUNTS 7½%

CHEQUING SAVINGS 5%

RRSP, RHOSP & G.I.C.s 9¼-10%

• Savings interest computed and posted monthly

• GIC interest paid monthly on $5,000.

MEMBER CANADA DEPOSIT INSURANCE CORPORATION

1004 BLANSHARD ST. Ph. 384-9012

We Urgently Require For Our Own Development

A. 16,000-18,000 square feet of apartment-zoned land — vicinity of Oak Bay Junction or Fairfield.

B. 28,000 square feet of apartment-zoned land in a good rental area.

RIM ROBERTS INVESTMENTS & MANAGEMENT LTD.

702-1175 DOUGLAS 388-6691

Would be pleased to hear from anyone knowing of such properties.

H. E. THORNE 598-8263

$100,000—SOUTH OAK BAY

Have sincere client for older home with some privacy, separate dining room, den, and a minimum of 3 bedrooms. Occupancy to suit vendor All enquiries in strictest confidence.

TED WALFORD

RESIDENCE 598-1420 OFFICE 477-1841

2-22 BLOCK BROS. REALTY LTD.

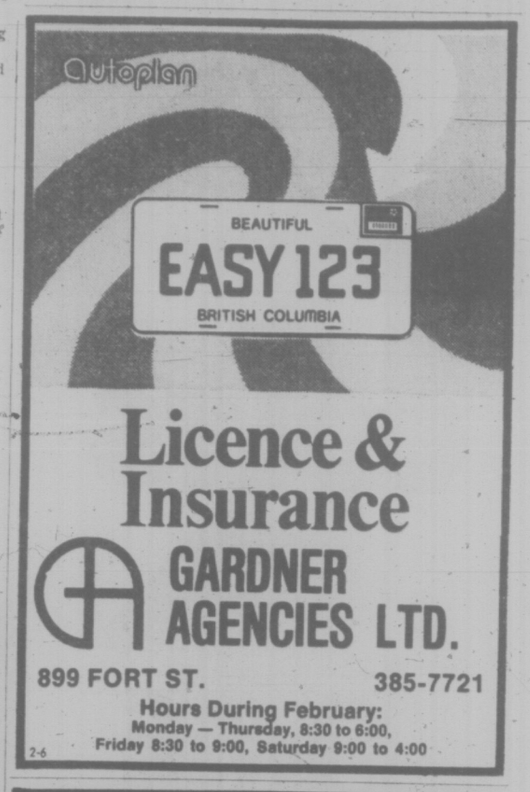

Licence & Insurance

GARDNER AGENCIES LTD.

899 FORT ST. 385-7721

Hours During February: Monday — Thursday, 8:30 to 6:00, Friday 8:30 to 9:00, Saturday 9:00 to 4:00

2-6

ARRAN HOUSE

INSPECT THE SUPERB DIGNIFIED ELEGANCE of this exciting life style from 1:00-6:00 p.m. at

545 RITHET (one block from Dallas between Menzies and S. Turner)

OR CALL 598-5166 TO VIEW AT YOUR CONVENIENCE

NEWSTEAD REALTY LTD.

2 Bedrooms From $49,000

2-23

Waltham House

CONDOMINIUM SUITES

EXCEPTIONAL VALUE FROM ONLY $39,950

1101 HILDA STREET (Corner of Cook and Hilda)

VIEW MON. to SAT. 1:30-4:30

SPECIAL VIEWING MORNING OR EVENING

See these spacious 2 bedroom suites, 1½ or 2 bathrooms. Located close to shopping, buses, Beacon Hill Park and the Dallas waterfront.

CALL: 592-2407

Whyte & Gower

OAK BAY PROPERTIES LTD. 2227 OAK BAY AVENUE "Victoria's Leading Condominium Brokers"

2-19

OPEN HOUSE

UNIVERSITY PARK TERRACE

1870 McKENZIE AT GORDON HEAD RD.

HOSTESSES ON DUTY 7 DAYS A WEEK 1:00 - 6:00 For Further Information Please Call 477-8549

Deluxe 1 and 2-Bedroom Condominium Homes

Choose your new home in this ideal location — next door to the Racquet Club and the University of Victoria. This beautiful complex offers many of the important amenities for easy living: Exercise Room, Sauna, Billiard Room, Patios, Court Yards, Bicycle Room, Whirl Pool, Recreation Rooms, Underground Parking plus the added convenience of a Resident Manager.

For Special Appointment to View, Please Call:

KENNETH R. MILLAR 384-4630

DIVERSIFIED HOLDINGS LTD.

CASH FOR LAND

Call us now to tell us the size and price. We can purchase it immediately or help you subdivide.

TIM HOSKIN 595-6250 SUE WARKE 479-7725

the Permanent CANADA PERMANENT TRUST

2-19

East Park

CONDOMINIUM SUITES

1050 Park Boulevard (Corner of Cook)

Overlooking Beacon Hill Park — close to shopping, transportation and seafront, these spacious 2-bedroom suites offer the utlimate in retirement living.

OPEN HOUSE

MONDAY TO SATURDAY 1:30-4:30

Priced to Sell — from $43,500

For Special Appointments to view call 592-2407

Whyte & Gower

OAK BAY PROPERTIES LTD. 2227 Oak Bay Avenue "Victoria's Leading Condominium Brokers"

2-20

MAKE YOUR HOME THE UNUSUAL, THE ELEGANT

Châteauneuf

1149 ROCKLAND AVENUE

A home you'll like!

A Chateauneuf is a home to be admired. Its homey exterior blends in with its Rockland Avenue setting of stately homes and gardens. Designed to afford the utmost in privacy for each homeowner, there are individual balconies and terraces, spacious interiors, with utility room for washer and dryer. Chateauneuf is A REAL HOME.

ALL 2-BEDROOM SUITES — FIVE DIFFERENT FLOOR PLANS

Discriminating buyers have re-affirmed our opinion that the Chateauneuf is setting a new trend in condominium living. Variations in the five different floor plans allow for individuality in each home.

The quality construction, unique design and convenient location, are also important factors to consider. You are cordially invited to view these homes during our open house and your comments are welcome.

VIEWING TIMES:

Representative Suite Now Ready for Viewing Monday to Saturday, 1 P.M. to 6 P.M.

Priced from $49,500

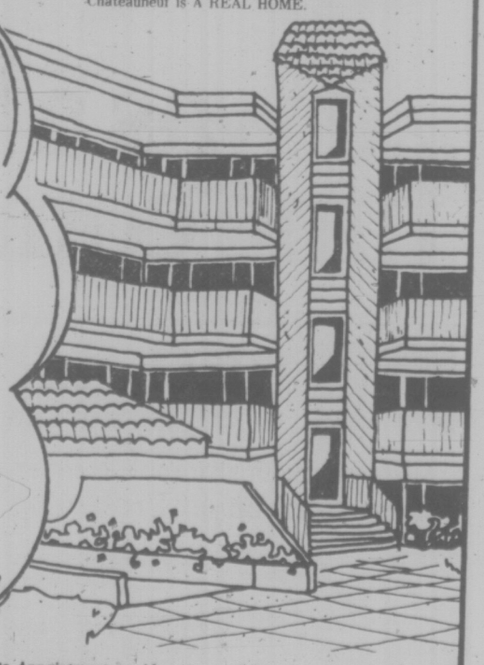

For a Private Appointment, or After Hours, Call:

JIM WEST 595-4094

GERRIE HUTTON 386-3927

ISOBEL RIPLEY 479-1918

FARMER Investments & Realty Ltd.

825 BAY ST., PHONE 382-2134 OR 388-9989

2-22

Big Triple by Marlene Paces Tenpin Triumph

Marlene Mitchell rolled a three-game series of 610 at Mayfair Lanes Sunday to lead Clark and Cordick No. 1 to the championship in the team event of the 35th annual Victoria Women's Bowling Association tenpin championships.

With Lorna Pollock adding 528, Babe Conyers 499, Eva Cann 481 and Edy Cockle 456, the winning quintet posted a 2,574 scratch total and used a 380 handicap allowance for an over-all count of 2,954.

That was good for a 12-pin margin over Canadian Stamps No. 1, the second-place finishers with 2,942 on a scratch tally of 2,517 and handicap of 425.

In third position at 2,906 were Western Homes, followed by Gary's Girls (2,893), Pyramids (2,888) and Pro Hardware (2,882).

Marlene, whose best single game was a 224, had the team event's top triple, ahead of Emmy Plesch (581) and Carol Currier (570).

Emmy tied with Marie Fyvie for high single-game honors at 234. Isy McGillivray also posted a 224.

Singles and doubles events will be rolled next weekend at Mayfair.

Team leaders:

Clark-Cordick No. 1	2,574-380—2,954
Canadian Stamps No. 1	2,517-425—2,942
Western Homes	2,312-594—2,906
Gary's Girls	2303-590—2,893
Pyramids	2,204-684—2,888
Pro Hardware	2,290-592—2,882
M-M Home Service	2,271-611—2,882
Fairfield Barbers	2,069-803—2,877
Pete's Wild Cats	2,305-562—2,867
Justabouts	2,036-812—2,856
Mayfair Coffee Shop	2,283-573—2,856
The Mixers	2,332-520—2,852
Maurice's Auto Body	2,265-576—2,841
Has Beens	2,182-655—2,837
Captain's Palace	2,514-315—2,829
Annie's Army	2,105-713—2,818
Menzies Plumbing	2,343-466—2,809
Happy Gang No. 1	2,177-629—2,806
Douglas Volkswagen	2,416-389—2,805
Roadrunners	2,033-769—2,802
Five Stars	1,977-824—2,801

MARLENE MITCHELL
. . . rolls 610 series

ESQUIMALT SKATERS EARN SEVEN MEDALS

SASKATOON — Three athletes from the Esquimalt Speedskating Club collected a total of seven medals, including two gold, at the Canadian outdoor championships here at the weekend.

The gold winners were David Shields and Wilson Louie. Shields, who won a second-place silver medal in the 500 metres on Friday, won the intermediate men's 1,000 metres Saturday with a time of 1:30.4.

Louie won a gold with a 45.5 clocking in the midget boys' 400 metres Saturday, added a silver in the 300 on Sunday.

Brenda Shields picked up a silver medal in Saturday's midget girls' 200 metres and added two bronze medals in Sunday's windup program — finishing third in the 300 and 500 metres.

Cathy Priestner of Calgary, winner of three events and a record-setter in the women's 1,000-metre contest, and Edmonton's Tom Overend, who set a national record for 1,500 metres, captured the senior over-all crowns.

Kathy Bags 76th Title

SARASOTA, Fla. (AP) — Kathy Whitworth captured her 76th Ladies Professional Golf Association title Sunday, firing a one-under-par 71 to win a $60,000 tournament.

Miss Whitworth was guaranteed the victory when Hollis Stacy, playing in a two-some with Miss Whitworth, bogeyed the final hole after knocking her tee shot into a water hazard.

Miss Stacy had gained a share of the lead when she birdied the par-three 17th hole and Miss Whitworth bogeyed.

But after taking a penalty shot for driving into the water on the 471-yard, par-five 18th hole, Miss Stacy barely missed a 15-foot putt for par which would have forced a sudden-death playoff. Miss Whitworth made her par putt.

Miss Whitworth wound up with a 209 for 54 holes over the 6,115-yard Bent Tree Golf and Country Club course, and the all-time leading money winner collected $8,500. Miss Stacy had a 69-210 and earned $6,500 for second.

Amy Alcott, leader after the first two rounds, faltered to a 75 in heavy winds. Miss Alcott finished with a 212 total for third-place money of $5,000.

Tied for fourth were Sandra Palmer and Sandra Post, at 213.

Strictly Business

SALISBURY, Md. (AP) — Ilie Nastase, keeping his clowning and controversy to a minimum, ended the three-year reign of Jimmy Connors of the United States and won the U.S. National indoor open tennis championships Sunday with a straight set 6-2, 6-3, 7-6 victory.

Connors, seeking an unprecedented fourth consecutive title, was outplayed consistently by his long-time Romanian doubles partner.

The two controversial "bad boys" of tennis were strictly business as they battled for the $9,000 first prize, but Nastase was far steadier as he won with stunning ease.

The 29-year-old Nastase suffered a service break in the opening game of the match, but ran off six consecutive games to win the first set.

Irwin Clips Three Shots Off Record in L.A. Open

LOS ANGELES (AP) — Hale Irwin fired a three-under-par 68 Sunday to win the $37,000 first prize in the $185,000 Glen Campbell-Los Angeles open golf tournament with a record 72-hole score of 272—12-under-par over the Rivera Country Club course.

Ben Hogan set the record back in 1948 and only Pat Fitzsimons in 1975 equalled that 275 mark that Irwin clipped by three strokes. Tom Watson finished second, shooting a final round 73 for a 274 total to be under Hogan's record.

Of the final round before a crowd of 27,000, Irwin said: "I like to win the way I did. I did shoot 68 on a difficult course and I was in the 60s four days.

"When I was five strokes behind Watson after three holes, I needed quick birdies and for him to make mistakes quick."

Irwin had both hopes come true. He birdied the fifth and seventh holes with putts of 15 and 12 feet. Watson missed the green on the fourth hole but carded a birdie, hit under a tree on the fifth and took a double bogey and missed a short putt on No. 6 for another bogey.

The combination put Irwin and 26-year-old Watson even after six holes.

"From then on it was really just match play," said Irwin who kept a constant check on what Watson was doing. Watson played in a threesome directly behind.

Both players had shot eagles on the first hole—Irwin with a 75-foot pitch that bounced into the cup and Watson with a 30-foot putt on the 506-yard par five hole.

Then Irwin bogeyed both the second and third holes, missing the green and then hitting into the sand. That's when he fell five strokes behind.

Watson collected $21,090 for his second place finish and Gary Player, the South African making his 1976 U.S. tour debut, chipped into the 18th cup for a final round 67 and a 277 total and third place for $13,135.

★ ★ ★

H. Irwin, $37,000	69-69-66-68—272
T. Watson, $21,090	67-66-68-73—274
G. Player, $13,135	72-71-67-67—277
T. Shaw, $8,140	71-70-68-69—278
L. Wadkins, $8,140	68-71-73-66—278
G. Morgan, $6,870	74-68-70-68—280
D. January, $5,457	68-67-73-73—281
T. Jenkins, $5,457	66-72-72-71—281
G. Littler, $5,457	72-70-71-68—281
T. Kite, $4,625	71-73-69-69—282
P. Brown, $4,070	70-70-68-75-283
M. McLendon, $4,070	72-70-66-75—283
L. Ioff, $3,515	69-69-73-73—284
J. Masserio, $3,052	68-73-68-76—285
T. Diehl, $3,052	70-71-72-72—285
S. Veriato, $3,052	76-67-68-74—285
G. McCord, $3,052	70-74-70-71—285
T. Jacklin, $2,312	70-73-69-74—286
Al Gierberger, $2,312	70-73-72-71—286
J. Schlee, $2,312	70-75-71-70—286
G. Heard, $2,312	71-73-71-71—286

Strong Start For Champion

OTTAWA (CP) — Wendel MacDonald of Prince Edward Island bid strongly Sunday for his third national seniors curling championship and second in a row in the first two draws of the 1976 championship.

In the opening round, he defeated Art Knutson of Saskatchewan 8-7 and in the second round he dropped Ralph Atwell of Newfoundland 14-2 in a game that included a four in the first and a five in the sixth.

Other skips posting second victories were Mac Scales of Manitoba, 11-1 over Al Dusseault of the Northwest Territories; Jake Edwards of Ontario, 10-7 over Robert Chalmers of New Brunswick, and Jim Kennedy of British Columbia 7-3 over Harley Hughes of Northern Ontario. Knutson won in the second round, by beating John McCormick of Quebec 8-2 and Lawrence Carter of Nova Scotia won 6-4 in the second round over Don Phillips of Alberta for his first victory.

In other first-round matches, Kennedy beat Dusseault 9-6, Hughes beat Carter 8-6, Philipps beat Chalmers 8-1, Scales defeated McCormick 9-7 and Edwards dropped Atwell 8-5.

That left MacDonald, Scales, Edwards and Kennedy with 2-0 records, Hughes, Carter, Phillips and Knutson at 1-1 and the other four entries winless.

Detroit Fans Liked Rosie

DETROIT (AP) — Top-seeded Chris Evert of the United States defeated ninth-ranked Rosemary Casals of the U.S., 6-4, 6-2, Sunday for the $15,000 top prize on the Detroit stop of the women's professional tennis tour.

Victory gives Miss Evert her second title this year on the tour. Miss Casals won $8,000 for her second-place finish.

The crowd clearly favored Miss Casals, a former member of the Detroit Loves of World Team Tennis.

Fun for Rebels, While It Lasted

Oak Bay put a quick end to Rebels' savoring of success in the Vancouver Island Women's Field Hockey Association.

Pointless until they played to a tie the previous weekend, Rebels came back Saturday to record their first triumph — a 1-0 verdict over Sandpipers.

Oak Bay broke the spell Sunday, however, blanking Rebels 3-0.

University of Victoria Vikettes came up with two triumphs in the first division, beating Oak Bay 3-0 Saturday and then overpowering Mariners 7-0 Sunday.

Mariners beat Pirates 2-1 Saturday.

In second division play, Evergreens beat Hobbits 5-1, Vagabonds blanked Rebel Golds 2-0 and Rebel Reds tied Sanderlings 1-1.

FIRST DIVISION

UVIC (7): Jan Crook 5, Lynn Derry, Di Whittingham; MARINERS (0).

OAK BAY (3): Susan Hibbert, Mary Cavin, Pam Kozak; REBELS (0).

Saturday

REBELS (1): Gail Clarke. SANPIPERS (0).

MARINERS (2): Stephanie Doney 2. PIRATES (1): Ann Bover.

UVIC VIKETTES (2): Janet Ford, Cindy Bray. OAK BAY (0).

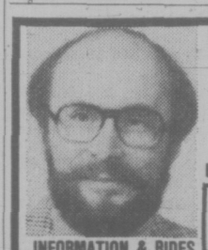

ON FEB. 28 VOTE FOR

• a full time alderman

• a greater voice for neighborhood groups

ELECT

Bill McELROY X

INFORMATION & RIDES 382-2093

2-23

Inserted by McElroy Campaign Comm.

SUITS SPORTS JACKETS

SUITS 500 SPORTS JACKETS

SUITS SALE! SPORTS JACKETS

MEN'S WEAR CHAPS MEN'S WEAR

HILLSIDE STORE ONLY

500 SUITS and SPORTS JACKETS

SLASHED TO CLEAR

50% to 75% OFF

SALE STARTS MON., FEB. 23rd

UNTIL SAT., FEB. 28th

Shop Early for the Best Bargains

(Alterations are Extra)

master charge

Hillside Shopping Centre

CHARGEX

Checkpoint Service

Drum or Disc

BRAKE SPECIAL

For Cars with Drum Brakes:

- Disassemble and examine wheels, drums, shoes, springs and adjusting mechanisms.
- Examine wheel cylinders.
- Clean and re-pack front wheel bearings (outer only).
- Inspect and measure all brake drums.
- Clean and lubricate backing plates.
- Inspect brake shoe return springs.
- Labor for installing linings (4 wheels).
- Clean and lubricate adjusting mechanisms.
- Inspect front/rear wheel seals.
- Examine master cylinder.
- Adjust brakes.
- Check power cylinder.
- Check brake lights.
- Final quality control test.

For Cars with Front Disc Brakes:

- Remove wheels, inspect calipers and check condition.
- Check rotors for run-out and wear.
- Labor for installing front pads.
- Remove rear drums, inspect lining condition and wheel cylinders.
- Labor for installing rear linings.
- Inspect and measure drum condition.
- Assemble drums and wheels.
- Check master cylinder.
- Check brake lights.
- Final quality control test.

Disc machining and/or caliper re-building is extra if required.

SPECIAL PRICE 28.88 OR LESS

LABOUR ONLY MOST CARS. PARTS EXTRA.

Brake prices quoted in this ad are for labour only, on most cars. Parts are extra. The cost may vary depending on your car's condition. So be sure to ask for an estimate.

ALL WORK GUARANTEED 90 DAYS OR 4,000 MILES.

FIRE LOG VALUE

89¢ OR LESS, EACH

OFFERS EXPIRE MARCH 13, 1976

You pay no more than prices quoted, on most cars, for these Checkpoint offers at participating Esso retailers.
Put your purchase on your Esso Credit Card. Or, at most Esso stations, you can use your Chargex or Master Charge card.

Esso

We're working to keep you moving.

No Violence Behind Locked Doors

Saskatoon city council, fearing another outbreak of violence, closed its arena doors before Sunday's scheduled Western Canada Hockey League game between Saskatoon Blades and the Victoria Cougars.

And the same thing could be a possibility in Victoria unless teams and the league start to take some positive action towards eliminating some of the brutality from their game.

Victoria Mayor Mike Young, while reluctant to make "unfair comment from long range" about the Saskatoon situation, said Sunday he and members of his council have been keeping a close watch on WCHL activity at Memorial Arena.

As a result, said the Victoria mayor, "and in light of what has transpired, it is obvious council will not automatically renew its (Memorial Arena rental) contract with the Cougars unless the team and the league start providing us with some assurances" that positive steps will be taken to curb violence in the rinks.

Earlier at the weekend, Alderman Alf Hood said he was "quite disturbed" by last Friday's violence in Saskatoon. Since the Cougars play in a public arena, he wants the matter aired.

Mayor Young said the alderman "expressed something that has been watched."

The mayor revealed he attended last Tuesday's game at Memorial Arena between Flin Flon Bombers and the Cougars "because of some correspondence from Flin Flon."

He was pleased, he said, that there were no ugly incidents.

Mayor Young, a lawyer, says he sees no difference between an "assault on the ice or one on the street. If it warrants it, charges should be laid."

He added, however, that it's "not likely" that Victoria city council would break its contract with the Cougars before the season is completed.

That's when he added that future contracts won't be automatic.

Saskatoon city council voted unanimously to padlock their rink before Sunday's scheduled game. Mayor Bert Sears said the decision — made five hours before the scheduled start — was "for the good of hockey and for the good of the community."

Victoria coach Pat Ginnell approved.

"I can control my players, and (Saskatoon coach Jack) McLeod his, but we can't control the fans," said Ginnell.

Feelings have been running high in Saskatoon as a result of Friday's game, marred by serious injuries to three Blades and a 50-minute brawl in the opening period. Numerous Saskatoon fans made threatening calls to Ginnell at his motel Saturday.

Two of the three Saskatoon players injured were still in hospital Sunday but one — Glen Legott — was to be released today. Leggott and Bruce Hamilton, released Saturday, both suffered concussions.

Most seriously hurt was forward Bryan Baron. He suffered an eye injury when clipped by the stick of Victoria defenceman Tim Williams. Dr. Pat Dobyn, the Blades' physician, said hemorrhaging has complicated examination but there is a possibility that Baron has a detached retina.

Williams suffered a cut on the back of his head and another Saskatoon player, forward Fred Williams, suffered a cut lip that required 14 stitches.

Tim Williams went to hospital Sunday to apologize to Baron.

Ginnell said McLeod, while still seething, admits Baron's injury was an accident. Saskatoon Star-Phoenix sportswriter John Chernoski also wrote the incident was accidental.

The Saskatchewan attorney-general's department and Saskatoon police are still investigating Friday's display but no charges have been laid.

WCHL president Ed Chynoweth met with both McLeod and Ginnell on Sunday, along with Regina's Del Wilson, chairman of the WCHL board of governors. They met in the afternoon and again in the evening, but details of their meetings were not revealed.

Chynoweth, a resident of Saskatoon, did not attend the game because of a meeting in Toronto. Wilson, however, was there.

Saskatoon council's decision may have been wise. Tickets for the game were at a premium early Sunday and Blade officials were openly concerned about controlling what could have been a sellout crowd.

While many fans were anxious to get into the rink, several other groups started a campaign to set up a picket line outside the rink and boycott the game.

SYLVIA BURKA TAKES WORLD CHAMPIONSHIP

GJOEVIK, Norway (AP) — Sylvia Burka of Winnipeg, a disappointing also-ran in the just-completed Winter Olympics, redeemed herself Sunday by becoming the first Canadian to win the women's world speekskating championship.

Miss Burka, 21, gained momentum by winning the 1,500-metre event Saturday and beat Sheila Young of Detroit and Tatiana Averina of the Soviet Union, who combined for seven olympic medals.

The Winnipeg skater placed fifth in the 500 metres in 44.09 seconds and won the 1,500 metres in 2:18.60 Saturday, then finished third in the 1,000 metres in 1:29.59 and seventh in the final 3,000 metres in 4:58.53.

That gave Miss Burka 184.840 time points. The favored Miss Averina had 185.283 points and Miss Young 185.540 points.

Miss Averina, 25, winner of two Olympic gold and two bronze medals, was fourth here in the 500, third in the 1,500, second in the 1,000 and ninth in the 3,000.

Miss Young, who won an Olympic gold medal in the 500 metres as well as a silver and bronze, set records here in the 500 and 2,000 metres but finished in a sixth-place tie in the 1,500 and a dismal 14th in the 3,000.

Her record times were 42.26 seconds in the 500 and 1:28.69 in the 2,000.

Miss Young was the leader after three races with 133.525 points, but she had the disadvantage of racing in the first pair of the final 3,000 metres. That meant Miss Averina, in the second pair, and Miss Burka, in the sixth, could race on the over-all aggregate time.

Miss Averina knew she had to beat Miss Young by 9.21 seconds. She did it by 10.75 seconds. Then Miss Burka knew she had to beat Miss Averina by about only .15 seconds to win the title. Miss Burka did by 2.81 seconds.

SYLVIA BURKA
. . . smile of victory

Bruins 'Playing Well'; Mock Home-Ice Benefits

By The Canadian Press

Boston Bruins appear to be making a mockery of the so-called home-ice advantage.

The Bruins concluded a six-game road trip Sunday night by defeating New York Rangers 5-2 in Madison Square Garden, giving them five wins and a tie in their recent visits to opposition rinks. In their last 24 road games, the Bruins have produced a 17-2-5 record.

The hot streak has enabled the Bruins to open a commanding 10-point lead over second-place Buffalo Sabres in the Adams Division standings.

Coach Don Cherry says he'd like to have a special system to account for his team's success, but instead, all he has is a good hockey team.

"I wish I was a genius and had a Russian theoory to help me win hockey games," Cherry said, referring to Philadelphia coach Fred Shero, who has incorporated many of the successful Soviet ideas into his system.

"But all I've got is players who are playing well, backchecking, shooting the puck in and chasing it."

In other games Sunday, Pittsburgh Penguins and Detroit Red Wings played to a 2-2 tie, Minnesota North Stars defeated Kansas City Scouts 6-3, New York Islanders shut out Washington Capitals 4-0, Montreal Canadiens beat Buffalo Sabres 4-2 and California Golden Seals downed Chicago Black Hawks 5-2.

In games Saturday night, Boston nipped the Islanders 2-1, Philadelphia Flyers tied Los Angeles Kings 3-3, Washington surprised Detroit, 5-1, Pittsburgh whipped Chicago 10-1, Vancouver Canucks edged St. Louis Blues 5-4 and Toronto Maple Leafs downed Buffalo 6-4.

Bobby Schmautz, Terry O'Reilly and Andre Savard scored third-period goals against New York after Ken Hodge's tip-in nullified an early Ranger goal and Wayne Cashman put the Bruins on top midway in the second period.

At Detroit, Buster Harvey and Bill Hogaboam scored goals one minute and 47 seconds apart late in the third period to lift Detroit into a tie with Pittsburgh.

Six Minnesota players shared the scoring as the visiting North Stars ended an 11-game winless streak by downing the Scouts.

Ernie Hicke, Dean Talafous, Craig Cameron, Doug Hicks, Norm Gratton and Bill Goldsworthy scored the North Star goals.

Yvan Cournoyer's second goal of the game and his 21st of the season mid-way through the third period proved to be the winner as the Canadiens picked up their first win on Buffalo ice since Jan. 24, 1974.

Guy Lafleur, the NHL's leading scorer with 39 goals and 54 assists for 93 points, added an insurance goal late in the period.

At Chicago, Wayne Merrick scored two goals to lead the Seals over the Hawks.

(Summaries on page 17)

Owners Might Open 'New Can of Worms'

NEW YORK (AP) — Major league baseball owners, who have threatened to delay spring training until there is a new labor contract, were expected to get a recommendation today from their player relations committee on whether to open the camps on time.

The owners' player relations committee was scheduled to meet in the office of John Gaherin, their chief bargaining agent with the Major League Baseball Players' Association.

Some things old and something new were to help the committee decide on a course of action.

On the old side was the possibility of the owners' liability if the camps do not open on time. Some players have contracts calling for them to receive 1976 payments before the regular season. They may be able to demand payment, even if the camps are closed.

All the players, however, are entitled to daily spring training meal money and expense allowances once the camps open. Whether keeping the camps closed constitutes a breach was uncertain.

Gaherin said there is no explicit right to holding spring training and the owners would not be liable if the camps are closed. "The allowances are structured to compensate the player only for expenses incurred," he said.

Marvin Miller, executive director of the players' association, said he hasn't made a legal judgment yet on whether keeping the camps closed, and thus not paying allowances, would make the owners liable. "But it does open a new can of worms," he said.

A baseball source acknowledged that there is no contractual right for the players to bask in the spring traininb sun but "there is an indirect provision in the contract that to bask in the spring training and one can get an implication of spring training from past practices."

But "as the season draws closer, it becomes more difficult for the owners to be exempt from damages," the source said.

Also on the old side is the owners' obligations to their spring training cities and, of course, their desire to end labor unrest so they can start building positive publicity to stimulate early-season interest and ticket sales.

JUNIOR SUMMARIES

EASTERN DIVISION

	P	W	L	T	F	A	Pts
Saskatoon	58	35	14	9	306	209	79
Brandon	56	26	25	7	261	233	59
Lethbridge	56	24	28	6	245	288	54
Winnipeg	57	22	31	4	231	296	48
Regina	57	18	32	7	219	264	43
Flin Flon	59	14	38	7	207	365	35

WESTERN DIVISION

N. Westmin.	57	40	13	4	358	195	84
Kamloops	58	34	19	5	309	228	73
Med. Hat	55	29	18	8	266	241	66
Victoria	56	27	22	7	266	253	61
Edmonton	54	20	30	4	235	271	44
Calgary	57	18	37	2	225	306	38

NEXT GAME: Tonight — VICTORIA at Edmonton.

VICTORIA at Saskatoon, postponed.

KAMLOOPS (3) — Larry Lestander, Rob Flockhart, Dave Hatheway; WINNIPEG (5) — Gord Blumenschein, Jim Cruise, Kevin McCarthy, Ray Myers, Guy Lash. Attendance: 1,500.

REGINA (4) — Al Dumba, Keith Hertz, Gerry Minor, Rob Tudor; FLIN FLON (5) — Kim Davis, Jordie Douglas, Rich Gosselin, Mark Davidson, Dale Allan. Attendance: 1,000.

NEW WESTMINSTER (2) — Steve Clippingdale, Barry Beck; LETHBRIDGE (3) — Rick Peter, Rocky Saganiuk, Grant Eakin. Attendance: 4,852.

SATURDAY

REGINA (4) — Greg Ing, Tudor Hertz, Mike Wirachowski; FLIN FLON (8) — Tom Cullen 3, Gosselin 2, Glen Hicks, Kelly Davis, Kevin Marinos. Attendance: 1,000.

KAMLOOPS (3) — Flockhart, Ryan Walter, Alan Young; MEDICINE HAT (8) — Don Murdoch 4, Greg Carroll, Cliff Lane, Tom Bast, Gary Gilchrist. Attendance: 3,642.

Richardson Squash King

NORTH VANCOUVER (CP) — Pat Richardson of Vancouver edged Bob Puddicombe 3-2 Sunday to win the Western Canadian squash championship.

First-seeded Richardson reached the final after eliminating Reidar Getz, a professional from Vancouver, 3-0, and New Zealander Dennis Scott 3-1, on Saturday. Puddicombe of Vancouver, who was seeded third, met Richardson after disposing of second seed Rich Fleming of Vancouver 3-1 and Phil Green of Victoria 3-0.

In the women's A final, Jane Dixon of Vancouver defeated Sue Grimsdick, also of Vancouver, 3-0.

SUPER CROWD IN DOME

NEW ORLEANS (AP) — A new record for a basketball crowd at the Louisiana Superdome was set Saturday as 31,122 fans watched the Harlem Globetrotters.

Collision Course

New York Rangers' Wayne Dillon (11) came to a sudden stop in National Hockey League action at Madison Square Garden Sunday night, courtesy of Joe Zanussi of Boston Bruins. Zanussi was called for penalty on play. Bruins won the game 5-2. See story. (AP Wirephoto)

U.S. Races Tight

By The Canadian Press

Canada may have the best teams in the World Hockey Association, but the United States has the best playoff races.

Quebec Nordiques have a chance of overhauling first-place Winnipeg Jets in the Canadian Division standings after Sunday's 4-0 win over New England Whalers but only a major slump or winning streak could alter the rest of the standings.

The weekend action left Houston Aeros, who lead the Western Division by 10 points, as the only fairly secure team in either of the U.S. divisions.

The Whalers top the Eastern Division, but Cincinnati Stingers and Cleveland Crusaders are only two points back and the struggling Indianapolis Racers are only seven points from a playoff berth.

In the West, Minnesota Fighting Saints and Phoenix Roadrunners share second place with 64 points, only two more than San Diego Mariners.

In Sunday's other WHA games, Calgary Cowboys downed Toronto Toros 4-2, Edmonton Oilers edged Minnesota 4-3, Cleveland edged Houston 2-1 and Phoenix shaded Indianapolis 6-5.

On Saturday Cleveland nudged Indianapolis and Cincinnati nipped San Diego by identical 3-2 scores.

Winnipeg and Quebec have been one-two in the over-all league standings all season.

Vikettes Lose Two Matches

University of Victoria Vikettes women's volleyball team won one and lost two games in Senior A Women's League play at the McKinnon gymnasium Sunday.

The Vikettes defeated B.C. Olympics, 15-7, 15-6, and lost to Vancouver Chimos, 15-10, 16-14, and to Fraser Valley, 15-10 and 15-9.

MORE SPORT ON PAGES 13, 15, 16, 17, 18

Sonics Stretch Streak

By The Associated Press

Bill Russell may or may not be supestitious, but he's not about to meddle with a winning formula.

Russell, the coach of Seattle SuperSonics, has recently taken to using Slick Watts and Herm Gilliam as his starting backcourt tandem, and bringing in all-star Freddie Brown off the bench. It may be coincidence, but the SuperSonics have won their last seven in a row, tying the club record for longest regular-season winning streak.

"Freddie got sick, and as a result I started using him as a reserve," Russell said following Seattle's latest National Basketball Association victory, a 97-91 win Sunday over Los Angeles Lakers.

Brown led the way with 27 points which gave Seattle a 1½-game lead over the Lakers in their battle for second place behind Golden State Warriors in the NBA's Pacific Division.

In other games Sunday, Milwaukee Bucks beat Chicago Bulls 115-112, Cleveland Cavaliers defeated Houston Rockets 107-103, New Orleans Jazz downed Atlanta Hakws 102-94 and Golden State edged Philadelphia '76ers 94-93.

In American Basketball Association games Sunday, New York Nets downed Denver Nuggets 115-95, San Antonio Spurs beat Virginia Squires 106-98 and Kentucky Colonels nipped Spirits of St. Louis 121-119.

In NBA games Saturday, Portland beat Kansas City 116-97, Golden State defeated Boston Celtics 100-94, Washington Bullets downed Atlanta Hawks 103-95, Phoenix Suns edged Houston 110-108, New York Knicks beat New Orleans 112-98 and Detroit Pistons defeated Buffalo Braves 114-112.

Little Nadia Finishes Assault On World Gymnastic Records

KITCHENER, Ont. (CP) — Nadia Comaneci, a tiny 14-year-old Romanian, finished wrecking world gymnastic records with three more perfect performances Saturday night.

Miss Comaneci had turned in three flawless performances Friday night at neighboring Waterloo in the first day of a two-day Canada-Romania Olympic qualifying meet.

No other gymnast has ever been given a perfect score in more than one event during a single international meet.

Named the world's outstanding female athlete in 1975, Miss Comaneci earned perfect scores Saturday in the balance beam, uneven parallel bars and floor exercise. A flawed dismount gave her a 9.90 mark in the vault.

For Friday's compulsory program, she drew a 9.85 on the beam because of a miniscule loss of balance and a slightly imperfect dismount.

Her dazzling performance before 2,634 spectators upstaged impressive performances by the Canadian men and women's teams that strengthened their hopes for team berths in the Summer Olympics.

Both Romanian teams are ranked among the top six in the world, giving them automatic Olympics berth.

Canada must record an average mark of 8.75 over-all for this meet and a second qualifying meet later in the year. At this meet, the top five Canadian women had a 9.54 average, the men 9.37.

The Romanian women had a 388.60 total to Canada's 381.65. In men's competition, the Domanians had a 566.75 total to Canada's 652.00.

Best over-all showing by a Canadian was the second-place finish by Phil Delasalle of Victoria, who finished second with a career high of 113.10 points to 114.60 for Dan Grecu of Romania.

Keith Carter of Winnipeg was third with a mark of 113.00. Nasaaki Maosaki of Toronto was fifth with 112.60, Pierre Leclerc of Montreal eighth with 112.25, Owen Walstrom of Vancouver 10th with 110.85, Bruce Medd of Ottawa 12th with 107.15 and Glenn Butler of West Vancouver, 13th with 104.35.

Romanian Teodora Ungurena was second over-all in women's competition with a mark of 78.30.

Top Canadian was Kelly Muncey, a Vancouver native now living in Long Beach, Calif. Her 77.40 mark was good for third place.

PHILIP DELESALLE
. . . Canada's best

'Ridiculously High'

KITCHENER, Ont. (CP) A A Canadian gymnastics judge says it was agreed in advance to give high marks to competitors in an international meet which produced a record-shattering performance by a 14-year-old Romanian girl.

Carol Anne Letheren of Toronto said in an interview the judges agreed to score high at a two-day Canada-Romania meet to help Canada's men's and women's teams qualify for the Summer Olympics.

Mrs. Letheren said the ranking of the gymnasts was correct at the meet, "but the scores were ridiculously high."

DWIGHT JUST KEEPS ON CLIMBING

SAN DIEGO (AP) — A quarter-inch at a time, Dwight Stones is closing in on the seemingly impossible — an eight-foot high jump.

But he's not quite sure how he's doing it, he says.

The colorful 22-year-old stunned a crowd of 11,065 in the sports arena on Saturday Night, clearing seven feet, 6½ inches at the San Diego Indoor Games.

It was Stones' second world indoor high jump mark in two nights, beating by a quarter-inch the 7-6¼ he did Friday Night in New York.

Rory Kotinek of Los Angeles, who had dueled Stones up to 7-5 in New York, had to settle for a second-place tie with Dean Owens at 7-0.

After clinching first place at 7-4, Stones had the bar raised to 7-6½ and waited several minutes for the crowd to quiet down. Not until the fans were completely silent did he make his next attempt, throwing himself backwards over the bar with more than an inch to spare.

Another world mark to fall at the San Diego games was in the women's 500-yard run when Lorna Forde of Barbados ran the distance in one minute, 3.4 seconds.

UVIC TIES SERIES

University of Victoria Jayvees, coming up with a hot scoring hand in the second half, have carried a "three-in-one" junior women's basketball series to the limit.

Trailing 35-32 at the half, Jayvees broke loose in the second half to defeat First United Unitys 76-53 Sunday at the old UVic gym.

Playing a best-of-three series for the Greater Victoria, Vancouver Island and British Columbia titles, Unitys won the opening game 53-46 last week.

The third and deciding game will be played Wednesday at S. J. Willis Junior High, starting at 8:15 p.m.

While enjoying a slight edge in experience and height, the big difference for UVic in Sunday's game was fine shooting in the second half.

Outstanding for Jayvees was the outside accuracy of Patty Pesklevits and Lynda Rogers.

Rogers emerged as the game's high scorer with 17 while Linda Neilson added 16. Pesklevits finished with 14 points along with hard-working Sherry Stevenson. Yeta Dilalla became the fifth Jayvee player to hit double figures by finishing with 13 points.

Glynis McFerran, with 15, and Leslie Cross, with 10, topped Unitys.

FIRST UNITED (53) — Glynis McFerran 15, Bev Galt 2, Diane Daniels, Debra Murphy, Cindy Smith 5, Gail Gummer 8, Heather Knight 9, Janis Holmstrom 9, Marie Morrison 6, Leslie Cross 10.

JAYVEES (76) — Nancy Carpenter, Del Zarikoff, Lynda Togers 17, Yeta Dilalla 13, Patty Pesklevits 14, Sue Culley 2, June Sedola, Linda Neilson 16, Twyla Moser, Sherry Stevenson 14.

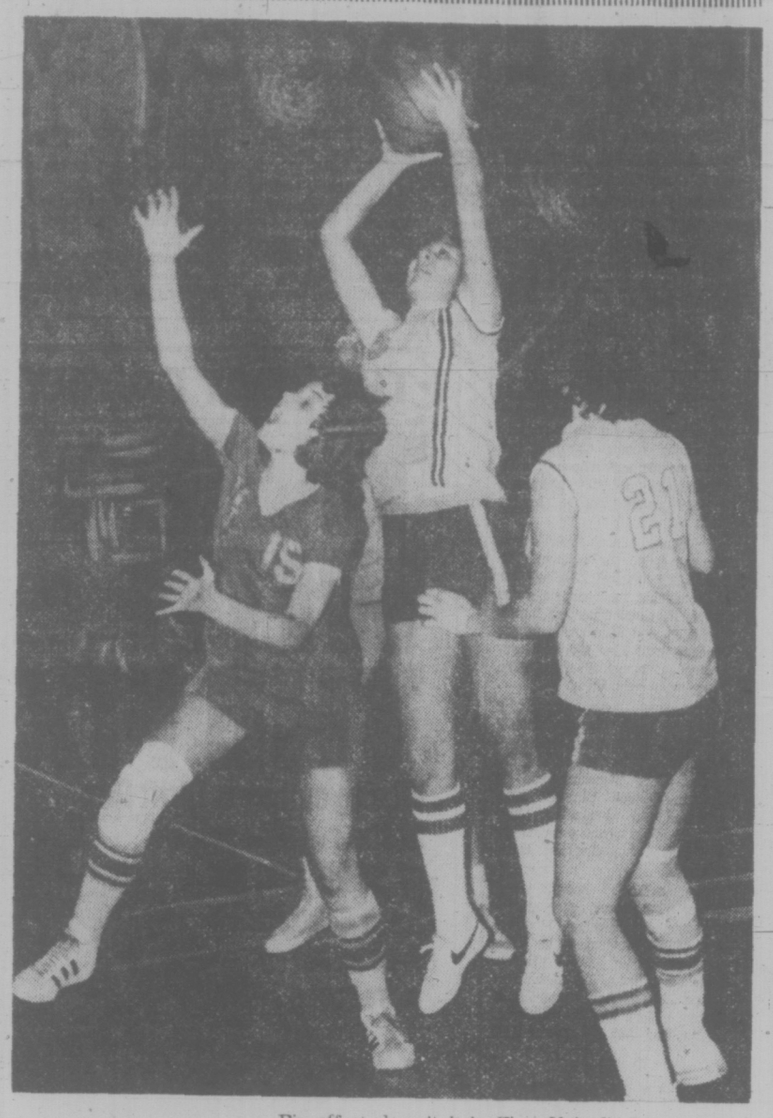

Jayvees In Control

Big effort doesn't help First United's Leslie Cross (15) get to ball during junior women's playoff game Sunday at UVic gymnasium. Linda Neilson (centre) of UVic Jayvees has control as clubmate Sherry Stevenson watches action. Jayvees grabbed 76-53 victory to force third game in best-of-three basketball series. (Times photo by Irving Strickland)

Griffin Wins 800; Triple Jump to Fougner

Times News Services

Tom Griffin of Victoria has qualified to be part of a Canadian track and field team that will compete against a team from the United Kingdom in a dual meet at Montreal next month.

Griffin Sunday won the men's open 800 metres at the Canadian indoor track and field championships at Edmonton. His time was 1:52. Second was Peter Richardson of Fredericton. George Bell of Calgary was third.

Another Victoria winner was Brent Fougner who won *the junior men's triple jump* on Saturday with a distance of 14.18 metres (46 feet, 6¼ inches). Fougner was second on Sunday in the junior men's long jump, won by John Pankratz of Vancouver with a leap of 6.63 metres, (21 feet, nine inches).

Gordon Stewart of Victoria was second in the men's pentathlon, won by Zenon Smiechowski of Vancouver. Semiechowski had 3,519 points; Stewart 3,443. R. C. Estranda of Victoria was second in the junior men's pole vault, won by Ambroise Courteau of Montreal with a leap of 4.35 metres (14 feet, 3¼ inches).

Other Victorians in the first three of their events were Debbie Campbell, second in the junior women's 800 metres and Dave Douglas, third in the junior men's 200 metres.

In one of the few upsets at the two-day event, Pan-American gold medal winner Joyce Yakubowich of Victoria was defeated by Yvonne Saunders of Toronto in the women's 400 metres. Saunders won in the time of 54.4. Yakubowich was second. Saunders Sunday won the 800 metres to become a double winner. Against Yakubowich Saunders led most of the way and held on strongly in the last 50 metres for the victory.

TOM GRIFFIN
. . . 800-metre champion

Diane Jones of Saskatoon, Canada's premier pentathlon competitor, won that event Saturday with a total of 4,467 points. However, she was unable to regain her world indoor record which Burglinde Pollak of East germany took last week with a record 4,617 points. Jones won the women's shotput Sunday with a *heave of 15.92 metres (52 feet,* 2⅝ inches), and finished second to Sut Bradley of Toronto in the 50 metre hurdles despite identical times of 7.2 seconds.

Marjorie Bailey of Vancouver set one individual *record in the senior women's* 50 metres and led the B.C. to victory in the senior women's 200-metre relay. There were five indoor records set at the meet.

Bailey won the 50 metres in 6.1 seconds and anchored the relay team to a record breaking time of 1:39.3 only one-tenth of a second off the Canadian record of 1:39.4.

Brian Saunders of Toronto posted a time of 48.5 seconds Saturday to win the senior men's 400 metres and break the previous record of 48.7.

Kerry Smith of Toronto won the men's 200 metres Sunday in 21.7, clipping almost a full second off the record of 22.5.

Don Biocchi of Pierrefond, *Que., and Claude Montminy of* Montreal, were both under the old record with times of 21.8 and 22.4 respectively.

In the women's 400-metre relay, the top three teams broke the existing record. The Ontario team had a time of 3:42.9, the Prairie Golden Canadians were second in 3:46.5 and the B.C. team third in 3:47.6.

Bishop Dolegiewicz of Montreal swept the heavyweight competitions winning the senior men's shotput and the 35-pound weight throw. Brenda Eisler of Vancouver won the senior women's long jump with a jump of 6.05 metres (19 feet, 10½ inches).

BRK SMOKE DETECTORS
C.S.A. APPROVED — ULC LISTED
• As advocated by local Fire Departments • Detects fire before visible smoke or heat • 120 volts A.C. plug-in or wire-in • No batteries to replace — save approx. $10.00 per year • Install your own or installation service for a minimal cost • Ideal for homes, mobile homes, apartments or condominiums.
PRICE $45.00
Battery Model Also Available — $49.95
(Batteries Included)
CALL THE EXPERTS ABOUT THESE AND ALL OTHER TYPES OF ALARM EQUIPMENT.
386-7505
VICTORIA ALARM SERVICE LTD.
(24-hour service)
2-23

Scorpions Pour in Points

BASKETBALL ROUNDUP

Victoria Scorpions, taking aim at the British Columbia senior "A" men's basketball championship, put their shooting eyes to work at the weekend.

Despite the fact coach Walt Burrows substituted freely and experimented with plays *and combinations, the Scorpions* cut loose for 211 points while sweeping an exhibition series from Renton Roadrunners.

Scorpions clipped the Washington State squad 102-96 Saturday and then followed up with a 109-93 decision Sunday at the old UVic gym.

Every Victoria player got in on the scoring act. All hit the scoresheet Sunday with five players — Bob Burrows (28, Brian MacKenzie (18), Dave Morgan (12), Gord Hoshal (10) and Dave Mulcahy (10) — hitting double figures.

Mulcahy, with 25, and MacKenzie, with 22, led the way Saturday as all but two players connected against Renton.

Scorpions will open a best-of-three provincial final next Sunday in Vancouver against either Vancouver Athletics or Burnaby Bullets.

Athletics prolonged the semi-final by rallying for a 75-70 victory Sunday despite the absence of all-star Brent Watson. Watson suffered torn knee ligaments in Burnaby's 92-77 victory last Thursday.

The third and deciding game will be played in Vancouver Thursday.

Athletics trailed by 14 points at one stage of Sunday's game before rallying behind the efforts of Bill Leatham (23 points) and Derek Sankey (16 points).

* * *

While the stage is being set for the men's playoff, one B.C. title was decided at the weekend.

Marpole Ramblers swept the best-of-three junior men's final by defeating University of Victoria Jayvees in two straight. Ramblers clipped Jayvees 80-65 Friday and wrapped up the championship with a 70-69 victory Saturday.

Chris Ireland and Don Schmidt sparked Marpole with 17 points each.

* * *

The provincial senior "A" women's championship series gets under way tonight with Victoria Home Lumber facing Simon Fraser on the Burnaby campus.

The best-of-three series continues Wednesday at Esquimalt High (starting at 7 p.m.) and Thursday, if a third game is required.

Winners of the Home Lumber-Simon Fraser series will represent B.C. in the Canadian final March 11-13 at Hamilton.

* * *

Meanwhile, a pair of Victoria Senior "B" Men's League entries — also looking forward to playoffs — came up with sweeps over two Port Angeles teams in exhibition series played at Royal Roads.

John Lauvaas scored 37 points as Oak Bay clipped Wally Chevron of Port Angeles 99-69 while London Boxing Club Seniors, sparked by Jim McKay's 22 points, clipped Port Angeles Trailers 70-66 on Saturday.

Corky Jossul and Ken Christensen each scored 20 points Sunday as Oak Bay trounced Trailers 91-66 while the Boxers, getting an outstanding 41-point performance from McKay, drubbed the Chevrons 109-62.

NYROP RECALLED

MONTREAL (CP) — Montreal Canadiens of the National Hockey league have recalled defenceman Bill Nyrop from their Nova Scotia Voyageurs farm club.

Sundevils Capture Hoop Title

Belmont Sundevils bounced back from the brink of elimination to edge Duncan Kiwanis and capture the Vancouver Island Bantam boys' basketball championship Sunday.

Beaten 42-33 Saturday in the first game of a best-of-three final, Sundevils came back to post 445-38 and 53-50 victories Sunday at the old UVic gym.

BISSON'S MOVING & STORAGE LTD.
384-6442
HOUSEHOLD & APARTMENT MOVING
2-19

OPEN
FOR AUTOPLAN
8:30 A.M. To 6:30 P.M.
DAILY
9:00 A.M. To 5:00 P.M.
SATURDAYS
HARBORD INSURANCE
Insurance is Our Business, Not A Sideline
1220 Broad St.
386-8441
2-22

Victoria Tire
2 stores to serve you
GOODYEAR
4-PLY NYLON TIRES
15.70 each installed
B78-13 Blackwall.
Whitewall $17.40 each

SIZE	F78-14	G78-14	G78-15	H78-15
Blackwall	17.95	20.25	22.70	24.95
Whitewall	19.75	21.95	24.40	26.75

Big value for the money
• EXTRA STRENGTH with 4 full plies of nylon cord
• EXTRA GRIP with Goodyear's 5-rib tread design.
• EXTRA MILEAGE with Goodyear's special tread compound
Drive in now — and save!
CHARGEX master charge
Brake & Drum Service
4 WHEELS Including drum resurfacing, parts and labor 49.95
Here's what we do:
• Install new premium quality brake linings on all 4 wheels
• Resurface drums on all 4 wheels.
• Repack front wheel bearings
• Lubricate and clean brake backing plates plus 6 other safety tests and checks.
Cars with front disc brakes including rotor resurfacing 69.95
Includes rotor resurfacing and new disc brakes pads installed on front wheels plus parts and services listed on rear wheels.
Tune-up
including parts and labour
Here's what we do:
• Install NEW Spark Plugs
• Install NEW Points
• Install NEW Rotor & Condensor
• Adjust Timing and Dwell Angle
• Engine Compression Test
• Check spark plug wires, distributor cap and coil
• Adjust carburetor idle mixture
• Clean Air Filter Element
• Lubricate Heat Riser valve
• Inspect Fuel Filter, P.C.V. Valve, Belts & Hoses
• Check Battery and charging system
29.95 4 cylinder cars
6 cylinder 34.95 8 cylinder 39.95
Hillside Store Only
2-23
VICTORIA TIRE DOWNTOWN 610 Herald 382-6184
GOODYEAR
VICTORIA TIRE HILLSIDE 1623 Hillside—598-4584 Open 'til 9 p.m.

EASY TO DRIVE! EASY TO OWN! EASY TO BUY!
Austin MINI '1000' SPECIAL DELUXE
The Happiest 10 feet of gas-saving car in the World
Excellent selection right now and in all the new modern colors. • Damask Red • Citron • Tundra Bracken • Gold • Tahitian Blue.

■ Front Wheel Drive
■ Heated Rear Window
■ Heater
■ Turn Signals
■ Full Federal Safety Equipment
■ Full carpeting
■ Undercoated
BRITISH LEYLAND Authorized Dealer
PRICED AT ONLY $3074
PLIMLEY British Car Centre
1010 YATES (Dealer Licence No. D-1777) 382-9121
Plimley's Established 1893 Now the Oldest Established Auto Firm In Western Canada
2-15

Gorge United Upset By Courtenay Club

Defending-champion London Boxing Club started as expected so that left Courtenay United to create the most noise in the third round of the Vancouver Island Soccer League's Jackson Cup competition.

The unheralded Courtenay team upset Gorge United 3-2 in one of eight weekend games.

The Boxers took time to find the scoring range before goals by George Pakos, Dunc McCaig and rookie Danny Hood scored to provide a 3-0 victory over Prospect Lake in the only game played Saturday.

It was the Boxers' first start in the knockout competition.

Moving into the fourth round with the Boxers and Courtenay were Oak Bay, Gorge Molsons, Victoria West, University of Victoria Vikings, Cosmopolitan Royals and UVic Norsemen of the second division.

Apart from the Norsemen and Courtenay, all of the third-round winners are from the Island League's Premier Division.

Oak Bay got an outstanding four-goal performance from Bob Duncan but had to resort to a penalty-kick count in order to eliminate another Premier Division rival, Powell River.

Teams finished regulation time tied 5-5 but Oak Bay advanced on the strength of a 10-8 advantage in the penalty-kick showdown.

Goals by Jim McGuire, Greg Booth and Steve Forsland sparked Vic West to a 3-1 victory over Duncan; Gorge Molsons nipped Nanaimo 2-1; Vikings blanked Vic West's second division entry 4-0; the Royals posted another 4-0 result at the expense of their second-division tream, and Norsemen edge London Boxing Club Maroons of the third division, 1-0.

★ ★ ★

League standings and results:

DIVISION II

Cosmo Royals	14	10	0	4	40	14	24
DaVinci	14	9	4	1	23	12	19
Gillespie El.	13	7	4	2	34	22	16
Saanich Br.	14	7	6	1	41	35	15
Prospect Lake	14	6	6	2	32	17	14
UVic Norsemen	12	6	5	1	24	22	13
Vic West	12	5	5	2	23	15	12
Crystal Photo	14	3	9	2	22	39	8
Labatts	13	2	8	3	18	44	7
Metro Toyota	14	2	9	3	15	44	7

DaVinci 4, Saanich 0.

DIVISION III

LBC Maroons	12	10	1	1	53	21	21
Castaways	13	10	3	0	70	13	20
Nanaimo	12	9	2	1	42	18	19
Glen Meadows	14	6	6	2	39	39	14
Oak Bay "A"	12	4	5	3	26	30	11
Oak Bay "B"	12	5	6	1	15	35	11
Kickers	13	3	9	1	28	52	7
Duncan	12	3	9	0	23	45	6
LBC Whites	12	1	10	1	21	57	3

Oak Bay "A" 2, Nanaimo 6.
Duncan 3, Oak Bay "B" 1.
LBC Whites 1, Glen Meadows 3.
Castaways 5, Kickers 0.

DIVISION IV

Vantreights	13	13	0	0	76	11	26
Sooke	16	9	3	4	56	39	22
P.G. Men's Wear	13	10	2	1	54	13	21
UVic	14	7	3	4	36	25	18
Har. Sports	13	7	5	1	32	31	15
Cam. College	14	5	5	4	30	32	14
DaVinci	14	4	8	2	21	36	10
Castaways	14	3	7	4	28	49	10
Intl. Rest.	14	3	9	2	19	39	8
Tsswout	11	2	6	3	13	49	7
Prospect Lake	12	2	8	2	25	39	6
Duncan	14	2	11	1	25	16	5

DaVinci 1, UVic 2.
Harvey's Sports 1, Duncan 0 (default).
Vantreights 3, P.G. Men's Wear 1.
Sooke 1, Camosun College 1.
Castaways 2, Prospect Lake 2.

RICHEY BOYS TAKE TITLE

EDMONTON — Mike and George Richey, wrestling brothers from Victoria, hope to apply their grips on Canadian collegiate titles next weekend.

Mike captured the 167-pound championship and George topped the 220-pound class Saturday to help University of British Columbia take the Canada West University Athletic Association crown for a third straight year.

The Richey brothers, along with all other CWUAA divisional winners, advance to the Canadian finals at Lakehead University.

Braves Ride Tough Road Into Final

Saanich Braves' progress into the South Island Junior "B" Hockey League final proved to be tougher than their cruise to a first-place finish in the regular season.

Braves advanced to the playoff final Saturday by edging Vicoria Ray's Red Wings 3-2 before about 700 fans at Memorial Arena. Saanich wan the opening game in the best-of-three series, 4-2, last week.

Red Wings led 2-1 early in the final period but goals by Murray McLaren and Wayne Larsen, both coming within a 32-second span, pulled it out for Saanich. Brent Patterson counted Braves' first goal while Larry Hansen and Wayne Proceviat scored for Victoria.

Both Goalies stood out with Victoria's Roy Sinden blocking 35 shots and Gord Mitchell of Saanich stopping 32.

Saanich will meet either Esquimalt Legion or Fuller Lake Flyers in the final. Esquimalt, getting two-goal performances from Steve Buckley, Gord Brooks and Murray Allen, defeated Flyers 7-1 Friday.

Second game will be played Wednesday at Fuller Lake.

TWINS WIN TWICE

SAPPARO, Japan (AP) — Canada's Thunder Bay Twins scored their second straight victory on a hockey tour of Japan Sunday, overpowering an all-Japan squad 8-2.

GARY TAYLOR
. . . last game at helm

Big Effort by Vikings

University of Victoria Vikings said farewell to retiring coach Gary Taylor in valiant fashion at Calgary Saturday night.

With a playoff berth in the Canada West University Athletic Association men's basketball league out of reach, the Vikings staged an all-out effort to produce a victory for Taylor, who was coaching the club for the last time.

Going against the University of Calgary Dinosaurs, the top-ranked squad in national collegiate ranks the Vikings came within a whisker of ending the Calgary victory streak at 18 games before losing 63-60.

Unbeaten since their opening game of the season, the Dinosaurs trailed 27-26 at the half during a struggle in which the lead changed hands 12 times and didn't clinch the verdict until Ken Rucker connected on two foul shots with 18 seconds remaining.

Dinosaurs, who ended the schedule with 19 successive triumphs after their opening-game loss, now meet the UBC second-place Thunderbirds in a best-of-three playoff next weekend to determine the Canada West representative in the national collegiate tournament.

Thunderbirds wound up with a 13-7 record after crushing the Lethbridge Pronghorns 96-71 Saturday in Vancouver while the Vikings finished with an 11-9 mark.

Lee Edmondson turned in a strong effort for the Vikings, connecting for 17 points and holding Tom Bishop, Calgary's leading scorer, to 13.

UVic Vikettes were also in Calgary fo a schedule-ending series during the weekend and they continued what they have been doing all season to set a record for the CWUAA women's basketball league.

Breezing from the opening whistle Saturday night, the Vikettes became the first team to complete an undefeated season when they blasted the Calgary Dinnies 60-18 for their 20th consecutive triumph.

Rentless checking demolished the Dinnies as the Vikettes sipped to a 30-9 lead in the opening half, forced the Calgarians into 51 turnovers and held a wide margin in shooting accuracy.

Next target for coach Mike Gallo and the Vikettes is the Canadian collegiate championship, which will be decided in a three-day tournament in Guelph, starting March 5.

★ ★ ★

VIKETTES (60): Laury Grimston 8, Janis Turner 4, Jan Nowell 5, Marg Mainwaring 12, Ronni Hind 1, Lorraine Mosher 2, Theresa Marcin 5, Cathy Auburn 7, Lorna McHattie 10, Edna Ritchie 6.

CALGARY (18): Carol Pollock, Dominique Varem 2, Raynelle Anderson, Brenda Thorpe, Lori Nelson 2, Shirley Booth 1, Darla Wilson 2, Jacky Shaw 6, Joanne Hicisin 2, Linda Nickolychuk, Shelley Gahagan, Leslie Kempt 3.

VIKINGS (60): Dave Speed 8, Chris Hebb, Lorne Dakin 9, Jim Duddridge 9, Lee Edmonton 17, Bert Zethof 2, Tim Carlson 2, Doug Mosher 6, Rob Parris 7, Tim McGovern.

CALGARY (63): Bruce Wright 2, Don Else, Ken Rucker 22, Lyle Leslie, Ted Hellard 10, Ian MacKay 6, Greg Hess 2, Mike Santiago 2, Tom Bishop 13, Pat Lee 4, Phil Christie.

OAK BAY RINK LOSES IN PLAYOFF FOR PROVINCIAL SENIORS' CROWN

NANAIMO (CP) — Ada Calles of Kimberley defeated the Oak Bay rink skipped by Holda Dobereiner 9-7 Sunday to win the British Columbia senior women's curling championship.

Calles, lead Barbar Weir, second Olive Colvin and third Ina Hansen will now compete in the national championship in Prince Edward Island, March 21-26.

The playoff was required after the Calles and Dobereiner rinks finished the nine-rink, round-robin play Saturday with 6-2 won-lost records.

In Saturday's final round, Dobereiner defeated the Kathy Kerr rink from Prince Rupert 7-4 and Calles defeated Bev Reber of Whitehorse 10-1 in a game called after seven ends.

The Oak Bay foursome, which also includes Blanche McCallum, Zella Dunkin and Elva Sealey, defeated Gloria Coons' Dawson Creek rink 8-3 in the eight round while Calles downed Kerr 8-5.

Dobereiner's defeat put an end to Victoria's hopes of claiming the national title for a third straight year. Flora Martin, skipped a Victoria Curling Club rink to the Canadian crown in 1974 and 1975.

Youngberg and Rollick Take Badminton Titles

VANCOUVER (CP) — Two first-seeded players from Vancouver, Bruce Rollick and Jane Youngberg, won the men's and women's singles Sunday at the British Columbia Open badminton championships.

Rollick, the defending Canadian champion, Defeated second-seeded Wayne Macdonnell of Vancouver 15-7, 15-8.

Rollick had defeated fourth-seeded Lucion Fabris of Ontario 11-15, 15-7, 15-11 Saturday to advance to the final, while Macdonnell stroked out a tough 15-12, 5-15, 15-12 win over third-seeded Mike Epstein of Vancouver.

Youngberg defeated second-seeded Wendy Clarkson of Calgary 11-7, 11-3 in the final after beating unseeded Jennifer Aziz of Toronto 11-1, 11-0 Saturday. Clarkson reached the final by defeating Judy Rollick of Vancouver 11-7, 11-3.

In men's doubles, Fabris and James Muir of Toronto defeated John Hetherington and Blake Kennedy, both of Vancouver, 17-15, 13-18, 15-8.

Youngberg and Sheri Boyse of Calgary won the women's doubles by defeating Rollick and Mimi Nilsson of Vancouver 1-15, 15-13, 15-7.

Bruce Rollick and Mimi Nilsson of Vancouver won the mixed doubles with a victory over Cam Dalgleish of Edmonton and Clarkson of Calgary 15-5, 15-13.

Ashe Collects Another Title

ROME (AP) — Wimbledon champion Arthur Ashe of the United States, bouncing back from a faltering second set, added another title to his World Championship Tennis laurels Sunday by edging fellow American Bob Lutz 6-2, 0-6, 6-3 in the final of a $60,000 WCT tennis tournament.

The triumph was Ashe's 115th over Lutz in 18 encounters between the two since 1968.

James Bay Runs Win Skein to Six

James Bay Athletic Association continues to display power in the Vancouver Island Rugby Union.

The Bays ran their undefeated string to six games Saturday by coasting to a 30-4 victory over Cowichan. The Macdonale Park triumph moved James Bay into first place, one point ahead of idle University of Victoria Vikings.

Rod Fiddick counted a pair of tries and Barry Robbins kicked four penalty goals and a convert to pace the James Bay attack.

In the only other first-division game, Castaways took over third place by blanking Velox 9-0 at Lambrick Park.

In the second division play Saturday, Cowichan defeated Castaways 14-7 at Carnarvon Park and Oak Bay beat Velox 11-6 at Windsor Park.

Oak Bay edged Jutes 13-12, James Bay clubbed Castaways 20-12 and Cowichan overpowered Velox 18-0 in Sunday's third-division matches.

FIRST DIVISION

	P	W	L	T	F	A	Pts.
James Bay	6	5	0	1	140	30	11
Vikings	6	5	1	0	120	46	10
Castaways	6	3	3	0	55	84	6
Cowichan	4	2	1	1	56	49	5
Oak Bay	5	1	4	0	41	68	2
Velox	7	0	7	0	12	47	0

FIRST DIVISION

JAMES BAY (30): Rod Fiddick, two tries; Gary Johnston, one try; Blais Macdonald, one try; Barry Robbins, four penalty goals and one convert. COWICHAN (4): Barclay Logan, one try.

CASTAWAYS (9): Doug Archibald, one try; one penalty goal; Graham Hunter, one convert. VELOX (0).

SECOND DIVISION

COWICHAN (14): Shannon Geer, one try; Dave Bellis, one try; Michael Moss, one try; Wayne Loutet, one convert. CASTAWAYS (7): Ken Kemp, one try; Dave Clarke, one penalty goal.

OAK BAY (11): Ron Caton, one penalty goal; Rick Foster, one try; Ed Poulson, one try. VELOX (6): Russ Rose, one try; Rick St. Dennis, one convert.

THIRD DIVISION

OAK BAY (13): Dave Smirl, one try; Peter Kilshaw, one try, one penalty and one convert; JUTES (12) — Rod Carriere, one try; Lou Parnell, one try; Fred Cox, two converts.

JAMES BAY (20): Dwayne Evenoff, one try; Ralph Smith, one try; Murray Allen, four penalties; CASTAWAYS (12): Dave Clarke, four penalties.

COWICHAN "A" (18); VELOX (0).

·TUESDAY FAMILY SPECIAL·
THRIFT BOX WITH THE FIXIN'S
TUESDAY FEB. 24
When you buy a Thrift Box (one whole chicken) at the regular price of $5.00, you get 8 fl. oz. Salad, French Fries for 3 at no extra cost.

TUESDAYS YOU SAVE $1.50
Prices may vary by area.
Kentucky Fried Chicken
Colonel Sanders and his boys make it "finger lickin' good."
At the Ernie's Take Home near you

smile!
USE THE GOVERNMENT'S OWN RULES TO SAVE A BUNDLE ON INCOME TAX.

TAX SAVINGS OPPORTUNITY #1.
Many people are eligible for this tax savings opportunity so there should be smiles-a-plenty. Husbands where the family home is in their wife's name. Income earning wives where the family home is in their husband's name. And all apartment dwellers and others who don't own a home.
This tax savings opportunity is called a Canada Trust Home Ownership Savings Plan and the money you deposit in this Plan is tax free if you eventually use it to buy a home or home furnishings (a cottage may also qualify). An individual making around $10,000 could realize yearly tax savings of $300. As well, the money deposited to the Plan earns good interest.
You can find out about the Canada Trust Home Ownership Savings Plan through a handy booklet available at our branches. But hurry, you'll have to act now to save on '75 income tax.

TAX SAVINGS OPPORTUNITY #2.
If you're a wage earner you can start smiling because a Canada Trust Retirement Savings Plan can probably save you a bundle on income tax while you sock away money for the future.
Say, for example you're married with two dependent children and make around $15,000: you could save as much as $1,000 on '75 income tax. And if both husband and wife are income earners, both can set up a Plan.
Short of cash? We can probably help you start a Plan and get your deduction against '75 income tax with a Canada Trust "Retirement Savings Loan" In most cases it can be arranged right on the spot and with no red tape.
Even if you're already in a pension plan at work, it makes sense to take advantage of this tax saving since a company pension may not be enough to guarantee you a comfortable retirement on its own.
With a Canada Trust Retirement Savings Plan there's no sales commission to pay and your money isn't locked in forever. In fact, should you decide to forget the whole thing, you can get your money out. (But if you do, you'll have to pay the appropriate income tax.)
We also have a handy booklet explaining all about the Canada Trust Retirement Savings Plan. Call or drop in and get the details. But, as with tax savings opportunity #1, you'll have to act now to save on '75 income tax.

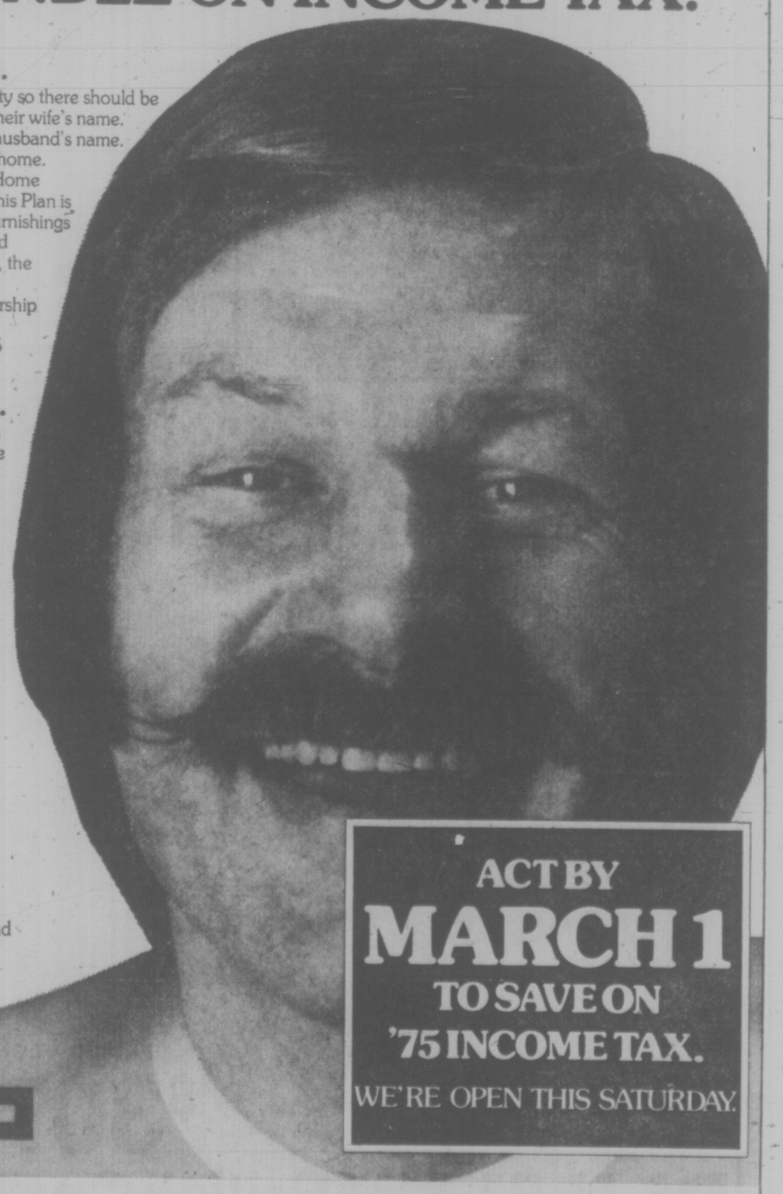

ACT BY MARCH 1 TO SAVE ON '75 INCOME TAX.
WE'RE OPEN THIS SATURDAY.
Canada Trust
VANCOUVER – West Pender at Hornby 688-8444 • Cambie at 41st 261-7266 • 416 Main at Hastings 682-6701 • 41st Ave. W. at Yew 261-1301 • Denman at Comox 683-5644
WEST VANCOUVER – Park Royal Shopping Centre 926-5484 BURNABY – 5000 Kingsway Plaza 437-0814 NEW WESTMINSTER – 6th St. at 7th Ave. 522-0678
VICTORIA – View at Broad 382-8111 NANAIMO – 86 Commercial 754-7731 PRINCE GEORGE – Victoria at 5th 563-1544

Tigers Add To Vic High Celebration

Victoria High Tigers are doing their bit to add to the school's centennial celebration.

Vic High's 100th anniversary celebration officials started Friday and the Tigers added to the festivities Saturday by capturing the Lower Island girls' basketball championship.

With Shelley Godfrey contributing 20 points and grabbing 10 rebounds, Tigers defeated Reynolds Roadrunners 39-18 in the tournament final at Vic High.

Godfrey topped tourney scoring with 50 points in three games.

Sandy Lewis and Donna Lomas both added seven points while Donna Rogers topped Reynolds with six.

Reynolds, trailing 14-5 at the half, saw their hopes dim early in the third quarter when high-scoring Rhonda Kellar and Sue Droppers both fouled out

Cindy Smith scored 16 points to spark Mt. Douglas to a 59-22 decision over Belmont Tomahawks and help Ramblers claim third place.

The top four finishers will be joined in the Island finals by Esquimalt. The Dockers, getting 14 points from Sharon Doherty, defeated Claremont 34-28 in the fight for fifth place. Lisa Atkinson scored 11 for Claremont.

Bays One Game From Perfection

Only Spectrum stands between Oak Bay and the Bays' second straight undefeated campaign in the Greater Victoria High School Boys' Basketball League.

The Bays ran their won-lost record to 12-0 Saturday by easily disposing of Reynolds Roadrunners, 88-56, at Reynolds.

Coach Don Horwood's Bays, who were 13-0 last season and 13-1 the year before, complete this year's campaign against Spectrum on Tuesday.

Lower Island playoffs begin on Thursday.

Rick Hatchman came up with his best night of the season, scoring 22 points, to spark Bays. Charlie Fisher and Dave Richmond each added 14 as all Oak Bay players hit the scoresheet.

Meanwhile, in Courtenay, Alberni Chieftans came around to suggest the North Island playdowns may be more of a tossup than some fans might have expected. Alberni upset Courtenay Towhees 63-55. It was only the second loss of the year for Courtenay, who won six straight before losing to Nanaimo Hubsters recently.

OAK BAY (88): Wayne Bryan 6, Craig Higgins 9, Steve Leung 9, Mike Miller 8, Charlie Fisher 14, Dave Richmond 14, Rick Hatchman 22, Brant Cathcart 2, Tom Sinnott 4.

REYNOLDS (56): Jim Dunn 15, Eric Jones 14, Mike Newman 6, Dale McMillan 8, Reg King 3, John Horgan 2, Bruce Meade 4, Damion Tyrrelle, Keith Thompson 4.

NHL SUMMARIES

PATRICK DIVISION

	G	W	L	T	F	A	Pts
Philadelphia	60	38	10	12	263	165	88
NY Islanders	60	31	17	12	227	145	74
Atlanta	62	27	27	8	198	182	62
NY Rangers	61	23	32	6	203	250	52

SMYTHE DIVISION

Chicago	60	24	19	17	183	180	65
Vancouver	60	25	24	11	205	202	61
St. Louis	59	22	28	9	184	209	53
Minnesota	60	17	39	4	147	221	38
Kansas City	60	12	40	8	144	258	32

ADAMS DIVISION

Boston	59	38	11	10	234	168	86
Buffalo	61	33	18	10	252	184	76
Toronto	60	25	24	11	217	212	61
California	61	22	32	7	194	210	51

NORRIS DIVISION

Montreal	61	43	9	9	257	135	95
Los Angeles	62	30	25	7	204	204	67
Pittsburgh	61	26	25	10	255	232	62
Detroit	61	19	34	8	164	233	46
Washington	62	7	48	7	168	309	21

NEXT GAME: Tonight—Atlanta at Toronto.

PITTSBURGH 2 at DETROIT 2

First Period

1. Pittsburgh, Kehoe 22 (LaRoche) 5:43.
Penalties — Cameron (D) 0:25, Maloney (D) double minor, Stackhouse P) 4:06, Stackhouse (P) double minor, Harper (D) 6:14, Plasse (P) 9:55, Cameron (D) 13:40, Harper (D), Kelly (P) double minor, Bergeron (D) game misconduct 16:40.

Second Period

2. Pittsburgh, Apps 20 (Pronovost) 10:53.
Penalty — Burrows (P) 17:05.

Third Period

3. Detroit, Harvey 10 (Polonich, LaPointe) 13:33.
4. Detroit, Hogaboam 20 (Libett) 15:20.
Penalties — Kelly (P) major, Watson (D) major, misconduct, game misconduct 4:55, Plasse (P), McKechnie (D) 19:06.
Shots on goal by:

Pittsburgh	7	12	8	—27
Detroit	9	9	14	—32

Goal — Plasse, Pittsburgh; Giacomin, Deloit.
Attendance — 10,282.

MINNESOTA 6 at KANSAS CITY 3

First Period

1. Minnesota, Hicke 22 (Gratton, Goldsworthy) 4:15.
2. Kansas City, Burns 10 (Arnesoi, Durbano) 4:58.
3. Minnesota, Talafous 16 (O'Brien) 8:52.
4. Minnesota, Cameron 6 (Reind, Nanne) 16:12.
Penalties — Cressman (M), Durbano (KC) 6:58, Bergman (KC) 11:06.

second Period

5. Kansas City, Arneson 16 (Charron, Palement) 8:58.
Penalties — Talafous (M) 1:13, Palement (KC) 6:19, Cameron (M) 15:12, Goldswerthy (M) 17:39, Legace (KC) 19:45.

Third Period

6. Minnesota, Hicke 3 (Young) 3:05.
7. Minnesota, Gratton 6 (O'Brien, Hicke) 4:38.
8. Minnesota, Goldsworthy 19 (Jarry) 13:46.
9. Kansas City, Durbano 1 (Burns, Arneson) 17:30.
Penalties — Cressman (M) major, Durbano (KC) major, Cameron (M) game misconduct 3:50.
Shots on goal by:

Minnesota	11	4	8	—23
Kansas City	10	18	8	—36

Goal — Maniago, Minnesota; McKenzie, Kansas City.
Attendance — 7,145.

CALIFORNIA 5 at CHICAGO 2

First Period

1. California, Sabourin 8 (Hampton) 1:02.
2. California, Merrick 26, 5:10.
3. Chicago, Koroll 16 (Martin, Marks) 8:19.
4. California, Ahern 9, 15:35.
Penalties — Holt (C) 5:48, Murdoch (Cal.) 6:14, Jacobs (Cal.) 6:43, Marks (C) 13:02.

Second Period

5. California, Merrick 27 (Girard) 5:39.
Penalties — Pesut (C) 9:14, Stewart (Cal.) 13:04, Christie (Cal) Mikita (C) 18:22.

Third Period

6. Chicago, Boldirev 23 (Mikita, Tallon) 6:18.
7. California, Christie 2, 19:57.
Penalties — Murdoch (Cal) 1:01, Simmer (Cal) 2:37, MacAdam (Cal) 5:30.
Shots on goal by:

California	8	11	7	—26
Chicago	12	11	11	—34

Goal — Meloche, California; Esposito, Chicago.
Attendance — 12,000.

BOSTON 5 AT NY RANGERS 2

First Period

1. NY Rangers, Dillon (16) (Gilbert) 1:41.
2. Boston, Hodge 14 (Ratelle, Bucyk) 14:55.
Penalties—Esposito (R) 13:13, Schmautz (B) 17:26.

Second Period

3. Boston, Cashman 21 (Gibson) 11:36.
Penalties—Boston bench (served by Hodge) 5:52, Halward (B) 9:16.

Third Period

4. Boston, Schmautz 23 (Bucyk, Ratelle) 0:11.
5. Boston, O'Reilly 18 (Marcotte, Edestrand) 7:13.
6. NY Rangers, Vickers 25 (Vadnais) 15:39.
7. Boston, Savard 12 (Forbes, Smith) 18:01.
Penalties — Ratelle (B) 8:15, Zanussi (B) 14:02.
Shots on goal by:

Boston	11	7	8	—26
NY Rangers	18	8	11	—31

Goal—Cheevers, Boston; Davidson, NY Rangers.
Attendance—17,500.

MONTREAL 4 at BUFFALO 2

First Period

No scoring.
Penalties—Tremblay (M), Shoenfeld (Buf.) 1:30; Ger (Buf.) 9:12, Van Boxmeer (M) 12:52.

Second Period

1. Montreal, Cournoyer 20 (Lambert) 11:27.
2. Buffalo, Perreault 32 (Robert, Richard) 16:24.
3. Montreal, Lapointe 18, 18:06.
Penalties—Martin (Buf.), 1:58, Ramsay (Buf.) 8:50.

Third Period

4. Buffalo, Robert 24 (Perreault) 7:13.
5. Montreal, Cournoyer 21 (Savard, Lambert) 10:53.
6. Montreal, Lafleur 39 (Shutt, Mahovlich) 17:40.
Penalties—none.
Shots on goal by:

Montreal	7	18	5	—30
Buffalo	11	4	5	—20

Goal—Dryen, Montreal; Desiardins, Buffalo.
Attendance—16,433.

NY ISLANDERS 4, WASHINGTON 0

First Period

1. NY Islanders, Gillies 28 (Harris Trottier) 0:34.
2. NY Islanders, Harris 23 (Gillies, D. Potvin) 7:51.
3. NY Islanders, Gillies 29 (Harris, Trottier) 8:23.
Penalty—Lewis (I) 12:17.

Second Period

4. NY Islanders, J. Potvin 12, 18:23.
Penalties—Labre (W) 0:15, Paradise (W) 9:45, White (W) 17:54.

Third Period

No scoring.
Penalties — D. Potvin (I) 12:15, Westfall (I) 13:50.
Shots on goal by:

NY Islanders	14	12	6	—32
Washington	8	10	11	—29

Goal—Resch, NY Islanders; Wolfe, Washington.
Attendance—9,850.

SATURDAY

ST. LOUIS (4) — Derek Sanderson 2, Bob Hess, Gary Unger; VANCOUVER (5) — Bobby Lalonde, Bob Dailey, Glen Richardson, Rod Sedlbauer, Gerry O'Flaherty. Attendance: 15,612.

PHILADELPHIA (3) — Bobby Clarke, Don Saleski, Reg Leach; LOS ANGELES (3) — Gary Sargent, Bob Berry, Tom Williams. Attendance: 16,005.

BUFFALO (4) — Danny Gare 2, Rick Martin, Brian Spencer; TORONTO (6) — Errol Thompson 2, Inge Hammarstrom 2, Jack Valiquette, Lanny McDonald. Attendance: 16, 485.

WASHINGTON (5) — Tony White 3, Mike Lampman, Ron Lalonde; DETROIT (1) — Bill Hogaboam. Attendance: 9,872.

BOSTON (2) — Don Marcotte, Andre Savard; N.Y. ISLANDERS (1) — Ed Westfall. Attendance: 14,865.

CHICAGO (1) — Dennis Hull; PITTSBURGH (10) — Pierre Larouche 3, Lowell MacDonald 3, Vic Hadfield 2, Rick Kehoe, Simon Nolet. Attendance: 15,055.

Vilas Rallies To Top Vijay

ST. LOUIS (AP) — Top-seeded Guillermo Vilas recovered from a first-set reversal and overpowered India's Vijay Amritraj 4-6, 6-0, 6-4 for top money Sunday in a World Championship Tennis $60,000 tournament.

The 23-year-old Vilas, Argentina's top performer, subdued his opponent with a strong array of ground strokes beginning in the middle set en route to a victory worth $17,000 on his first WCT tournament since 1974.

Amritraj's finish was his highest in four tour stops this year, earning him $7,000.

WHA SUMMARIES

CANADIAN DIVISION

	P	W	L	T	F	A	Pts
Winnipeg	63	41	20	2	268	189	84
Quebec	59	37	18	4	265	223	78
Calgary	58	29	26	3	217	199	61
Edmonton	62	22	36	4	210	261	48
Toronto	58	15	38	5	226	294	35
x—Ottawa	41	14	26	1	134	172	29

EASTERN DIVISION

New England	60	26	29	5	189	213	57
Cincinnati	59	27	31	1	219	247	55
Cleveland	59	25	29	5	199	206	55
Indianapolis	60	23	35	2	174	187	48

WESTERN DIVISION

Houston	58	37	21	0	235	196	74
Minnesota	58	30	24	4	210	210	64
Phoenix	59	29	24	6	219	199	64
San Diego	60	29	27	4	232	211	62

x—disbanded.

NEXT GAMES: Tuesday — Calgary at Edmonton, Houston at Quebec, Cincinnati at Toronto.

PHOENIX (6) — Robbie Ftorek, 2, John Gray, Jim Clarke, Gary Veneruzzon, Jim Boya; INDIANAPOLIS (5) — Francois Rochon, Blair MacDonald 2, Reggie Thomas, Hugh Harris. Attendance: 10,687.

HOUSTON (1) — Marty Howe; CLEVELAND (2) — Paul Baxter, Gary MacGregor. Attendance: 10,579.

TORONTO (2) — Vaclav Nedomansky, Peter Marrin; CALGARY (4) — Rich Sentes, Butch Deadmarsh, Steve Hull, Dan Lawson. Attendance: 4,194.

NEW ENGLAND (0); QUEBEC (4) — Marc Tardif 2, J. C. Tremblay, Tom Serviss. Attendance: 10,978.

MINNESOTA (3) — Mike Antonovich, Curt Brackenbury, Paul Holmgren; EDMONTON (4) — Bob Russell, Norm Ullman, Rusty Patenaude, Barry Long. Attendance: 7,384.

SATURDAY7

SAN DIEGO (2) — Gen Peacosh, Kevin Morrison; CINCINNATI (3) — Rick Dudley, Murray Myers, Jacques Locas. Attendance: 7,692.

INDIANAPOLIS (3) — Rochon, Renald Leclerc; CLEVELAND (3) — Jim Harrison 2, Brian Maxwell. Attendance: 5,270.

HOCKEY TRAIL

AMERICAN LEAGUE
Baltimore 4, Hershey 3.
Springfield 2, Providence 1.
New Haven 4, Richmond 4.
Rochester at Nova Scotia, postponed.

WESTERN INTERNATIONAL
Spokane 7, Nelson 5.

QUEBEC MAJOR JUNIOR
Sherbrooke 6, Montreal 3.
Hull 7, Quebec 1.
Laval 11, Shawinigan 3.
Cornwall 4, Trois-Riviers 2.
Sorel 5, Chicoutimi 3.

ONTARIO MAJOR JUNIOR
Peterborough 4, Windsor 2.
Oshawa 7, St. Catharines 4.
Kitchener 5, London 4.
Sudbury 8, Toronto 4.
Ottawa 4, Sault Ste. Marie 3.

B.C. Junior
Maple Ridge 7, Kelowna 4.

WEST INTERCOLLEGIATE
Alberta 3, UBC 3.

SATURDAY

AMERICAN LEAGUE
Rochester 5, Springfield 2.
Hershey 6, Baltimore 1.

CENTRAL LEAGUE
Tulsa 4, Oklahoma City 3.
Dallas 7, Fort Worth 3.

WESTERN INTERNATIONAL
Trail 3, Spokane 2, OT.
Nelson 11, Kimberley 1.

ONTARIO MAJOR JUNIOR
Oshawa 5, Peterborough 2.

B.C. JUNIOR
Vernon 11, Chilliwack 6.
Nanaimo 5, Kelowna 3.

PACIFIC JUNIOR
Vancouver 8, Surrey 0.

CLANSMEN THIRD

MOSCOW, Idaho (AP) — Simon Fraser University Clansmen from Burnaby, B.C., finished third in an inter-collegiate swimming meet, won by the University Washington.

272 GORGE ROAD WEST—GORGE SHOPPING CENTRE

FAIRWAY

OPEN 7 DAYS A WEEK
WEEKDAYS 9-9
SUNDAYS 10-7

Prices Effective: Sun., Mon., Tues., Feb. 22, 23, 24
We reserve the right to limit quantities

PACIFIC CANNED MILK WITH $10 ORDER OR OVER. LIMIT SIX — 3 Tall Tins 89¢

Government Inspected PORK CHOPS Lb. 1.29

Kraft Parkay MARGARINE 3-lb. Pkg. 1.45

Gainer PORK SAUSAGE 1-lb. Tray 99¢

Allen Assorted FRUIT DRINK 48-oz., 2 for 89¢

Grade A Full Cut ROUND STEAK lb. 1.49

Salada 100's TEA BAGS Prior Pack 85¢

Christies Premium CRACKERS 1-lb. Pkg. 59¢

Prairie Maid — Waffle PANCAKE MIX 2-lb. Bag 59¢

Campbell's Chicken Noodle SOUP 4 10-oz. Tins 85¢

York Unsweetened GRAPEFRUIT JUICE 48-oz. Tin 49¢

California Navel ORANGES Lb. 10¢

Tide DETERGENT King Size 5 lbs. 2.19

CAULIFLOWER 3 for $1

Kleenex TOWELS 2-Roll Pkg 89¢

Bulk CARROTS COOKING ONIONS Lb. 10¢

Mountelephant WHOLE GREEN BEANS 14-oz., 3 for 89¢

PACIFIC PRIDE EXTRA FANCY LONG GRAIN RICE 50-lb. Sack 11.99

2-22

Wide-body comfort, stereo entertainment, and non-stop service.

We've got more L-1011's, 747's, and in-flight entertainment than anybody in Canada has. We've also made great improvements in our economy meal service. So even if your next wide-body isn't a non-stop, its service will be.

AIR CANADA

WESTERN CANADA TRAVEL SERVICE
729 Johnson
382-6160

Coast to Coast Newspaper Advertising Sells the Most

autoplan

Getting your Licence and Insurance is easy.

1 SAVE TIME.
Your independent insurance agent can spare you the long line-ups of a government office. And because professional insurance advice is his business, he can make Autoplan 76 as easy as 1-2-3.

2 GET CORRECT COVERAGE.
He can arrange special coverage for equipment such as campers, 2-way radios, winches, or canopies. He's the man who insures you and your family against fire and theft, so he knows you best . . .including your Autoplan needs.

3 POSTDATE YOUR CHEQUE.
Your licence, decals and insurance cost the same at his office. But, if money is tight, you can postdate your cheque to your agent's deadline date.
That means getting the paper work over with early.
Then picking up your decals, etc. towards the end of February.

Get yours here.

Bayshore Realty Ltd. • Boorman Investment Co. Ltd. • Lindsay Bowen Agencies Ltd. • B.C. Land & Insurance Agency Ltd. Brown Bros. Agencies Ltd. • P.R. Brown & Sons Ltd. • David Burr Ltd. • David D. Carmichael Agency • Gordon F. Champion Ltd. Christie/Phoenix (Victoria) Ltd. • John Crago Agencies Ltd. • Cumberbirch Insurance Agencies Ltd. • Douglas Realty Ltd. Gardner Agencies Ltd. • Gillespie, Hart & Co. (1958) Ltd. • J. Gordon Greenwood • Hagar Clark Ltd. • Harbord Insurance Ltd. Investers Syndicate Realty Ltd. • Johnson & Co. Ltd. • A.W. Jones Insurance Services Ltd. • Ker & Stephenson Ltd. Leverton Realty • Marwon Agencies • L.E. Kirk Mayfair Realty Ltd. • Jack Mears - Oak Bay Realty Ltd. Al Megson & Son Insurance Agencies • McTavish Insurance Agencies Ltd. • Newstead Insurance Agencies Ltd. Northwestern Insurance Agencies Ltd. • Pemberton Holmes Ltd. • Rithet Agencies Ltd. • Swinerton Stewart Clark Ltd. Thomas & McAlpine Agencies Ltd. • Thunderbird Insurance Agencies • Town & Country Realty Ltd. • Tuffrey & Mills Ltd. J.H. Whittome & Co. Ltd. • Shandley & Tuson Insurance Agency Ltd. • Allan Tolsma Agencies Ltd.

MEMBERS OF THE VICTORIA INSURANCE AGENTS ASSOCIATION.

Brothers Set Pace In Victory

The Kazanowski brothers packed the big punch Saturday in the Coyote junior high school boys' basketball tournament.

They made it easy for John Barsby of Nanaimo to top the eight-team tournament with a final 51-41 victory over Campbell River.

Gary and Gerry Kazanowski were voted to the first all-star team while a third brother, John, was named to the runner-up team. Other all-stars were John Gohh of Vancouver's Eric Hamber and Campbell River's Gil Stredel and Gary Scow.

Completing the second-team lineup were Harvey Crump of George Pearkes, Mike Proctor of Campbell River, Phil Avery of Cedar Hill and Terry Walz of Reynolds.

Eric Hamber finished third by defeating Cedar Hill 53-41 in the consolation final of the event, which was co-hosted by Cedar Hill and Reynolds.

JUVENILE SOCCER RESULTS

DIVISION 1A: Club 44 Esquimalt 4, Cadboro Bay 3; Cowichan Invaders 1, Gorge F.C. 2.

DIVISION 1B: Prospect Lake Vampires 3, Duncan Butlers 2.

DIVISION 2A: Cordova Bay Royals 2, Gordon Head Cosmos 4.

DIVISION 2B: Prospect Lake Lions 0, Gorge Canadians 2; Gordon Head Cablevision 3, View Royal Advance Collision 3.

DIVISION 3A: Lunt Design 1, Cadboro Bay Toyota 2; Duncan United 0, Gorge F.C. 1.

DIVISION 3B: Prospect Lake Leos 1, Gordon Head Acme 1; Cordova Bay Spartans 0, Cowichan Heasey 6; Gorge Canadians 2; Langford Legion 2.

DIVISION 3C: Colwood Six-Mile 1, Victoria Boys' Club 5; Lansdowne Eve. Optimist Roadrunners 0, Lakehill Longhorns 7; Peninsula Tigers 2, Cadboro Bay Marauders 1.

SATURDAY

DIVISION 8 NORTH: Juan de Fuca Rangers 1, Oak Bay Tykes 2; Peninsula Thunderbirds 2, Lansdowne Evening Optimists 2; Cordova Bay Tigers 2; Gordon Head ANAF Vets 1.

DIVISION 8 EAST: Victoria Boys' Club 0, Oak Bay Titans 3; Lakehill Bullfrog Service 1, Prospect Lake Redstars 3; Juan de Fuca 0, Peninsula Cougars 2.

DIVISION 8 WEST: Gorge FC 2, Prospect Lake Risers 0; Lansdowne Evening Optimist Panthers 2, Sooke Coasters 2; View Royal Kings 1, Cadboro Bay Ocean Construction 6; Peninsula Ravens 1, Esquimalt Police Union 3.

DIVISION 9 NORTH: Peninsula Dolphins vs. Cordova Bay Colts 1; Prospect Lake Strikers 0, Gorge FC 4; Lakehill Oddfellows 1, Gordon Head London Boxing Club 4.

DIVISION 9 EAST: Home Lumber 0, Oak Bay Optimist Mustangs 0; Cosmo Royals 1, Peninsula Bobcats 0; Lansdowne Evening Optimist Mustangs 0; Cadboro Bay Raiders 0.

DIVISION 9 WEST: Lakehill Kickers 1, Esquimalt Meat Market 0; Gorge Canadians 0, Gordon Head 3; Oak Bay Optimist Mavericks 4, Juan de Fuca 0.

DIVISION 10 NORTH: Oak Bay Optimist 5, Juan de Fuca Pirates 0; Oak Bay Optimist Sharks 0, Prospect Lake United 5; Cordova Bay Bears 1, Gordon Head RCAF 3.

DIVISION 10 SOUTH: Lansdowne Evening Optimist 0, Cordova Bay United 2; Lakehill Bullfrog Automatics 1, Gordon Head FC 0; Esquimalt 0, Prospect Lake 3; Juan de Fuca Tigers 0, Cadboro Bay Norsemen 0.

UVic Squad Takes Third

RENTON — University of Victoria Vikings came in for a third-place finish in Renton's triple A volleyball tournament Saturday.

Vikings, who wound up with an overall 2-3-2, won-lost-tied record, reached the semi-finals before bowing to Portland Multnomah, one of the top-ranked U.S. teams which went on to capture top honors here.

Standouts for Vikngs, who finished second in Canada West University Athletic Association play, were spiker Al Kostiak, server Mark Byre and receiver Mike Bonnell.

Shuttle Squads Extend Streaks

Mt. Douglas "A" and the combined St. Michael's University-Norfolk House team continued their undefeated pace in the Greater Victoria Inter-High School Badminton League.

Mt. Doug blanked Belmont 20-0 while SMU-Norfolk defeated Claremont 14-6. The unbeaten teams tangle for the first time Friday at Mt. Doug.

	P	W	L	MW	ML	Pts.
Mt. Doug "A"	6	6	0	112	8	12
SMU-Norfolk	5	5	0	75	25	10
Oak Bay	6	4	2	82	38	8
Claremont	5	3	2	60	40	6
Vic High	6	3	3	53	67	7
Mt. Doug "B"	5	1	4	27	73	2
Belmont	5	1	4	28	72	2
Spectrum	5	1	4	33	67	2
Parkland	3	0	3	10	50	0
x-Esquimalt	2	0	2	6	34	0

x—Disbanded.

SPORTS MENU

TONIGHT

BASKETBALL

7 and 8:30 p.m. — Victoria Senior "B" Men's League; Independents vs. LBC Juniors, Oak Bay vs. LBC Seniors; Royal Oak Junior High.

HOCKEY

8:15 p.m. — Big Six League, second game best-of-seven final, Western Home Buckaroos vs. London Boxing Coub, Memorial Arena.

TUESDAY

BASKETBALL

8 p.m. — Greater Victoria High School Boys' League; Belmont at Esquimalt, Victoria High at Claremont, Oak Bay at Spectrum, Mt. Douglas at Parkland.

LIMITED QUANTITIES ON SOME ITEMS SHOP EARLY

Woolco MONTH★END CLEARANCE

TUESDAY and WEDNESDAY ONLY

OVER 120 DRASTICALLY REDUCED SPECIALS

truly remarkable savings featured throughout the store

Wearing Apparel

Ladies' Sweaters
Assorted styles and colourful patterns available, in a broken size range. S-M-L ..... Each $3

Ladies' Blouses
Your choice of assorted styles and colourful prints, available in a broken size range. S-M-L ..... Each $5

Women's Shift Gowns
Assorted fashion colours available, in various styles. Broken size range, 38-42 ..... Each $3

Children's Sweatshirts
Your choice of assorted styles and colourful designs, available in broken sizes, 4-6x ..... Each $3

Children's Pyjamas
2-piece sets, available in assorted styles and colourful patterns. Broken size range, 4-6x ..... Each $3

Boys' Cardigans
Available in a good selection of styles and colours, in broken sizes, 4-6x ..... Each $2

Boys Sweat Shirts
Choose from assorted long or short sleeve styles, available in blue, white or yellow. Sizes 4-6x ..... Each $3

Girls' Pants
Your choice of a good selection of assorted styles, coming in assorted prints and colours. Sizes 4-6x ..... Pair $3

Ladies' Handbags
Available in various styles and designs, your choice of the latest fashion colours ..... Each $10

Infants' and Toddlers' T-Shirts
Choose from a good assortment of styles and colourful prints, in broken sizes, 12-24 months, 2-3x ..... 2 for $3

Men's & Boys' Wear

Men's Sport Shirts
Many styles to choose from, available in plain colours or fancy patterns. Sizes S-M-L-XL ..... Each 7.99

Men's Knit Shirts
Acetate/Polyester, smartly styled with V-neck collar and abstract designs on a background of solid shades. Broken sizes ..... Each 9.99

Men's Dress Shirts
Polyester/Cotton blends, available in tapered or semi-tapered styles. Canadian made, in sizes 15½-17.
Each 7.77 or 2 for $15

Smoke Shop

Pipes
Choose from a fine selection of pipes including "Gold Star," "Medico," "Dr. Plumb," "MacKenzie" or "G.B.D." From 2.77

Automotive Supplies

Booster Cables
8' tangle-free copper booster cables — Model No. BC408P ..... Each 3.64

Car Cushions
Orlon Pile car cushions, Model No. 2142. Available in assorted colours ..... Each 1.69

Deluxe Ski Carriers
Model No. 503, 504 or 505. Available with truck or top-mount, complete with locks ..... Set 32.50

TUESDAY SUPER BARGAINS

Hard Cover Books
Your choice of many titles, by several famous authors. Includes romance, fiction, mystery, etc. 2 for $1

Magnus Chord Organ
Available with easy to learn instruction booklet, complete with take-apart legs for table-top use Each 69.95

ULTRA CENTRE AISLE MONEY SAVERS

Men's Levi Flares
Made of 100% Chambray Denim, available in navy colour only. Sizes 26-36 ..... 9.99 Pair

"Byron Nelson" Golf Set
By Northwestern. Set consists of 1, 3, 4 woods, 2, 9 irons. Features laminated wood heads, satin finished steel blasted faces with "Correata" all-weather grips. 1 only MRH 79.97 Set

Pro-Bilt Golf Set
11-piece set, consists of 1, 3, 4 woods and 2-9 irons. Features black permalac woods, true-temper steel shafts and all-weather grips. 1 only, MRH .... Set $71

Spalding "Celebrity" Golf Set
11-piece golf set, includes 1, 3, 4 woods, 3-9 irons plus pitching wedge. Features dark cherry wood with carbon steel shafts. 1 only, MRH ..... Set $100

Colonial Family Tent
Features the outside metal frame with yellow walls and roof. Window flaps are striped green and yellow, entrance features extended European canopy. 9'x12'x7' high. ..... 99.97 Each

Dining Shelter
By Woods Features an outside metal frame, size 9'x9'x7' high. Easy to attach, makes outdoor eating more comfortable 89.97 Each

Paints — Wall Coverings

Resolac Paints
Available in Semi-Gloss Enamel or Interior Latex, your choice of white, off white, beige, blue or green.
Interior Latex gallon 5.99 — Semi-Gloss gallon 6.99

Pre-pasted Wallpaper
Good quality wallpaper in your choice of many beautiful patterns. Vinyl coated, dry strippable. 14 yard x 20" double rolls ..... Double Roll 5.98

Tools — Hardware

Mirro-Scenes Glass Tile
Antique pistol pictures, gold vein. 6 tiles per package, tape and instruction included ..... Pkg. 10.44

Moldex Toilet Seat
Made of sturdy, plastic construction, available in decorator colours of gold, sky blue or avocado ..... Each 4.17

Grounded Triple Outlet
Power cord outlet with moulded, unbreakable cap and connector. Available in 50' length ..... Each 9.96

Storage Cabinet
Handy metal storage cabinet, size 36"x30"x14". Features baked on white enamel finish with sliding doors ..... Each 39.44

Jewellery Dept.

GE Detangler
General Electric cordless detangler, glides through your hair to get rid of knots, snarls ... Each 12.33

Wall Plaques
Pewter wall plaques, assorted styles and sizes available ..... Each 4.99

Salad Sets
6-piece wooden salad set, includes 1 large bowl, 4 small bowls and 1 fork. Unboxed ..... Set 5.88

Jade Necklaces
Chipped jade necklaces, available in assorted lengths ..... Each .60

Household Needs

Soup Tureens
Italian made, ceramic finished. Available in 3 lovely patterns. 5-litre capacity .... Each $8

Breakfast Set
12 piece Porcelain set, includes salt and pepper shakers, 2 of each: egg cups, butter dishes, napkins, butter spreaders and small spoons. Orange or Yellow ..... set 5.99

Tea Set
Sadler English 3-piece tea set, consists of teapot, creamer and sugar. Available in assorted lovely styles. Set 5.99

Dinnerware
Cherise 20-piece dinnerware set, includes 4 plates, 4 side plates, 4 bowls, 4 cups and 4 saucers. Limited Quantities, open stock available ..... Set 18.99

Candy Dishes
Your choice of ruby red candy/relish dishes, available in assorted styles ..... 2 for $1

Maplex Dinner Set
Maplex plastic dinnerware, 33 piece service for 6. Available in assorted colourful patterns .... Set 19.99

Toy Dept.

Sandstorm Survival
A GI Joe adventure set, the official jeep included. Ideal for young boys of all ages. (Doll included.) ..... Set $15

Play Sets
Your choice of the Modern Miss Penny or the Wild Wild West plastic play sets .. Set $5

Table and Chair Set
Sturdy plastic kitchen set, features 2 moulded chairs with open table top Set $13

Chalk Board
Free-standing, features regular chalkboard which reverses to a magnetic board ..... Each $10

Cap-Firing Rifles
Your choice of the Texas Eagle or the Western Carbine cap-firing rifles, both realistically designed ..... Each $2

Shoes for the Family

Men's Leather Work Boots
Available with 6" or 8" oil-resistant moulded soles. Steel toe only. Broken sizes ..... Pair $17

Boys' Vinyl Boots
Features side zipper and moulded soles. Brown only, available in sizes 4½-6 .. Pair $3

Boys' Hiking Boots
Features vinyl uppers with oil-resistant soles. Moccasin vamp, available in tan only. Sizes 4½-6 ..... Pair $4

Ladies' Casual Shoes
Features natural colour suede uppers, 2-eye tie and moccasin vamp. Sizes 6-9. Features cushioned insole. Broken sizes. ..... Pair $9

Men's Running Shoes
"Pro Canvees" suedine running shoes, blue in colour with red stripes and white trim. Features cushioned insole. Sizes 7-11 Pair $4

Wool — Fabrics

Drapery Fabric
Choose from assorted fabrics, sheers and batiste. Washable, 45" wide. Various colours ..... From Yard 1.43

Polyester Crimpknit
Made from 100% Polyester, available in salmon and pink shades only. 60" wide ..... Yard 1.76

Printed Shirting
This fabric is ideal for blouses, washable, available in assorted colourful prints. 45" wide ..... Yard 1.76

Parley Baby Yarn
100% Orlon/Acrylic, available in approx. 1-oz. balls. Various colours available. Ball .42

Bedspreads
Your choice of plain, floral or quilted styles available in twin only ..... From $30

Woolco Drugs

Owned and Operated by Douglas Drugs

VO5 Natural PH Balanced Shampoo
Your choice of green apple, wild red apple or golden apple. Available in 15.8 oz. ..... Each 1.58

Vaseline Intensive Care Bath Beads
A lightly scented, non-greasy blend of emollient oils. Available in 16-oz regular or herbal scent ..... Each 1.29

Stay Free Maxi-Pads
No pins, no belts, a totally new comfort and convenience. 30s ..... Pkg. 1.99

Magnolax
Family laxative, effective, gentle and pleasant. Available in regular or mint, 16 oz. ..... Each 1.29

C-2s — Buffered
For fast pain relief of headache and colds. 100s ..... Each 1.19

Proof Gel Toothpaste
A new blue gel toothpaste with fluoride. Made by Colgate. 25 ml. ..... 4 for .99

Miscellaneous

Luggage Set
3-piece luggage set, made of durable vinyl. Available in blue only ..... Set 35.95

Floral Luggage
Your choice of assorted colours and sizes, durable, easy to clean ..... Each $5

WEDNESDAY SUPER BARGAINS

Sani Foam
Available in a 14-oz. container. ..... each 1.09

Sunbrite Bleach
For the cleanest clothes possible. 128 fl. oz.
2 for 1.49

Woolco DEPARTMENT STORES
A DIVISION OF F. W. WOOLWORTH CO. LTD.

Town and Country Shopping Centre
Douglas Street and Saanich

Personal Shopping Only, Please.

STORE HOURS: MONDAY TO SATURDAY
10 a.m. to 10 p.m.

BUY WITH CONFIDENCE
SATISFACTION GUARANTEED
REPLACEMENT OR YOUR MONEY REFUNDED

Women in Business Workshop Slated

Jean Mohart, left, and Mabel Dean

elizabeth forbes

Victoria Business and Professional Women's Club, active here for over 55 years in the field of human rights and in working for equality between men and women who work, is planning two exciting early-spring events.

The first is a workshop, Operating Your Own Business, presented by the club last November, and co-sponsored by the Women's Economic Rights Branch of the provincial department of economic development.

That all-day workshop included panel talks on marketing, management services, business counselling and financial analysis, as they effect different small businesses.

Speakers told about their own business experiences, each one giving a brief story of the problems one must face in operating a business — the good, the not-so-good, and as with all true life, experiences, the disappointments.

"It was an outstanding success," club president Mable Dean says, "we know that from the feed-back we got through questionnaires sent out later to every person who registered for the event."

First vice-president, Jean Mohart, who headed the workshop planning committee added "we also noted from those questionnaires that the most consistent comment was that people would have liked more time to talk amongst themselves and with the panelists."

"That's why we are planning this follow-up meeting," they both told me, almost in unison.

Mrs. Mohart is again in charge of arrangements. She has what she calls a "flog squad" composed of eight club members working with her.

And she says "we are going all out to make this event just as successful as the last one."

The date is Tuesday, March 2, the time 8 p.m. and the place, the Unitarian Church Hall, 106 Superior Street.

Some of the same business people and panel speakers will be present.

One, at least, has packed up her business since November, and will be there to tell of reasons that percipitated her decision.

"This time we have no government sponsorship, "Mrs. Dean says, "although Susan Sheehan, business counsellor with the department of economic development, has said she will be present and ready to participate."

The workshop (or as Jean Mohart names it, the clinic, "because we are going to take a clinical look at everything this time, as distinguished from a theoretical study"), will see discussions on such widely diversified subjects as construction, calligraphy, plants, stores and craft co-operatives, as well as other types of business.

It's free to anyone interested, and men, as well as women, are invited to attend.

In order to make it "a warm and friendly affair", there will be a break during the evening, for tea, coffee and cookies.

With this in mind, Mable Dean is requesting those who plan to attend to "please" phone club member Doris Bennett, 479-7556, and let her know.

"In that way we will have some idea how many to cater for."

So, check your calendars now and if you are free make a point of not only attending this interesting workshop-clinic—but also of telling the club you will be there.

"Do come," both Mable Dean and Jean Mohart say, "and bring your ideas and your questions."

Second exciting event planned by the BPW Club is a public meeting at which James E. Bennett, management consultant with the Toronto firm of McKinzie and Company, will be guest speaker.

Bennett, as you may know, has hit the headlines recently through his book (co-authored with Pierre M. Lowe) titled Women in Business — A Shocking Waste of Human Resources."

The meeting will be held in First United Church Hall Tuesday, April 6.

"This should prove to be an outstanding event," Mrs. Dean says, "and we are asking every women's and men's group in this city to put it on their preferred lists for early April."

James Bennett is a young man, a fluent speaker, and with a dynamic personality, says Jean Mohart.

"There will be a nominal charge for this event," she adds, "but I assure you it will be worth it."

So watch the newspapers and television and listen to the radio, for the date of this meeting. It will be announced soon.

Victoria Business and Professional Women's Club is a founding member of the Canadian Federation of Business and Professional Women (CFBPWC) incorporated in 1930 under the Dominion Companies Act, as a national, voluntary, non-sectarian, non-partisan, non-profit making federation of clubs, composed of women engaged in business, the professions and industry.

Locally, membership is open to any gainfully employed woman (of voting age) in business, professions or in industry.

If you are interested get in touch with the Victoria Club's membership chairman, Beth Crerar, 592-4467, evenings or weekends.

MEN'S
SHOE SALE
DRESS BOOTS — WORK BOOTS
WALKING OXFORDS
Reg. Values to $35 REDUCED TO ... $24.95
Reg. Values to $25 REDUCED TO ... $18.95
Reg. Values to $19.95 REDUCED TO ... $12.95
MEN'S, LADIES' AND CHILDREN'S
KAUFMAN'S
"FOAMTREAD" SLIPPERS
$4.95
• No Phone Orders Please
• Cash and Carry
• First Come, First Served
OPEN DAILY 9 A.M.
VILLAGE SHOES
2238 OAK BAY AVENUE
"In The Village"
2-22

BUTTERMILK SURPRISE YIELD IN MAKING COTTAGE CHEESE

HILDA BEASTALL

Increasing interest in the making of Buttermilk at home prompted research into the subject to discover if it is any more difficult than producing Yogurt. To my surprise, I found that the initial stages of Cottage Cheese-making result in having a quantity of Buttermilk.

Buttermilk-making I found listed in a Canadian book published in 1974. Although I have not made a batch I do make Yogurt every five days. In some ways the procedure is similar: the need for a steady temperature between 22 deg. and 32 deg. C. (72 to 90 deg. F.) for several hours, and perfect cleanliness of all utensils.

First collect suitable utensils—a two or three-quart bowl or pail, a measuring cup, and a wire whisk or slotted spoon. Second, decide on where you will put the milk mixture to "incubate" for up to 11 (eleven) hours. I advise the first making to be done by starting in a morning when you will be around from time to time to check progress.

An electric oven, and possibly gas if there is an oven pilot light, seems to be suitable with only the light turned on. Incubation can be done overnight and the Buttermilk is ready by morning.

An oil range, left on low heat constantly as a source of home warmth, offers an ideal method of incubating; first check oven heat, with oven door open, with a thermometer for several hours, perhaps a cookie pan used as a partial baffle across the opening would produce suitable temperature. The temperature range means that a thermometer should be 25 or 28 to 32 deg. C. constantly, not fluctuate between the 22 and 32 deg. C. during incubation. At 32 deg. C. incubation takes 11 hours for this mixture. Lower temperatures take longer.

Ingredients needed:
- 5 cups warm water (about 40 deg. C.)
- 2 cups instant skim milk powder OR
- 1½ cups non-instant skim powder
- ½ cup buttermilk (from store carton) as a "starter"

One recipe specifies unpasteurized buttermilk for starter. I do not know whether this is a necessity. When making yogurt I use as starter some of the only brand we will eat when short of our own make. So that I believe it is worth a try with these small quantities to find out if this works with buttermilk.

Homemade Buttermilk

Now for procedure: the utensils are scalded with first hot and then boiling water.

Into the bowl, measure 5 cups warm water; add 2 cups of instant skim or 1½ cups non instant, and beat with wire whisk. Part way through add ½ cup of starter buttermilk (this should have the chill off). The non instant skim milk powder whisks down after a few minutes with the warm water.

Next the bowl is covered with a large plate and put into the warm incubating place you have prepared. Check temperature.

When "set", the mixture is texture of custard. As you tilt the bowl, it should hold its shape but be slightly mobile at the centre.

If set too long, at too high temperature, there will be some liquid "whey" which has separated. Don't despair, the mixture can still be whisked and used as a drink. Ideally, at the custard stage, you take the wire whisk and mix briskly for a few minutes. Pour into scalded jars or bottles, cover, and put into refrigerator at once to cool. That's all there is to making Buttermilk, it seems.

Why make Buttermilk at home? By using skim milk powder, you get a fat-free but still highly nutritious food. It just lacks the globules of yellow fat which we used to like see floating on the top of a glass of cool buttermilk in hot summer weather. And extra fat is something most of us can do without.

For producing Cottage Cheese, the process is taken further. Cut through the curd, cook the curd for 1¼ hours to separate it from the whey (used as a drink or in cooking) and finally the draining of curd to get the consistency of Cottage Cheese that you prefer. This usually is done overnight, hanging the bag from the kitchen tap.

So there you have an outline for making Cottage Cheese.

Yogurt making at home takes less time using my own very simple method, or perhaps it seems that way because it is routine to make a batch every five days.

Utensils needed:
- 2-quart saucepan
- One measuring cup
- Measuring tablespoon
- Wire whisk
- 3 glass jars with screw lids (16-fluid ounce peanut butter jars)

A saucepan with tight cover to hold the jars without crowding, and I use a wire stand under the saucepan on the oil range to prevent overheating of the water around the jars.

Ingredients:
- 4 cups warm water
- 1 cup non instant skim milk powder
- 5 tbsp. yogurt (as starter)
- Scald utensils and jars with hot then boiling water

Method: Measure non instant skim mily powder into saucepan. Measure and add 2 cups warm water. Use wire whisk to beat until lumps are gone. Measure and add yogurt. Beat with whisk until again smooth. Add 1 more cup of warm water and mix well. This leaves one more cup of water to come.

Pour some of the mixture into each jar, half filling each. Add final cup of water, mix again and complete the filling. The amounts given fill three 16 fluid-ounce jars to just below rims.

Have large saucepan ready with one inch of near hot water. Lift jars carefully and place into pan, adjusting so that a small space is between and around each jar.

Put on saucepan lid; place pan in spot you selected for maintaining the warm water temperature between 32 and 36 deg. C. This may be over a pilot light, in a warming oven, or near a hot water tank. You may wrap the pan in a warmed wool sweater and put it near a source of constant warmth for three to four hours.

Test the water temperature occasionally. If no water thermometer, test with fingers. If water is slightly nippy after one minute immersion, but you can keep the fingers in for 90 seconds, it is just right. Check water level, it may need a little more to bring it just below the neck of the jars.

Do not chill or overheat the yogurt, for both harm the bacilli in yogurt.

After 2½ hours of steady water temperature, test a jar by lifting and tilting sideways to see if it has reached a custard-like texture. If not, leave for another half hour or more and test again.

Remove jars; put on the clean lids. Place jars at once on refrigerator shelf allowing space for cold air to circulate all around. The yogurt thickens more as it chills and is usable as soon as cold.

Too low a temperature or too short an incubation period results in a thin sour milk instead of rich yogurt; too long in warmth or too high gives a vinegary taste. Neither is typical of good homemade yogurt. Don't waste a batch if less than perfect.

It is safe to drink or use in cooking. Keep it refrigerated.

You should get it right the first time. Then you keep the last half jar to use as starter for your next batch.

Yogurt is a live bacillus product. It should not be either heated or frozen when combining with other food. Both extremes render the bacilli inactive.

We get full benefit when homemade yogurt is used by the spoonful or bowlful with vegetables, fruits, cereals or desserts in place of fancy dressings, whipped cream, mayonnaise, and so on.

Made with fat-free skim milk powder, protein value is high and the fat of whole milk is missing. A good food at low cost when made at home as proved during many years of use.

Elementary School Reading Improving

EDMONTON (CP) — Elementary school students are becoming better readers although there is wide variation in reading ability, according to report by the Edmonton Separate School Board.

The 94-page report, which used results compiled from standardized reading tests in a 16-year period, said the reading ability of students has risen from 1968.

The school with the highest average scores increased to a vocabulary rate of 3.42 in 1975 from a rate of 3.01 in 1968, the report said. Comprehension scores increased to 3.36 from 2.99 during the same period.

"Society is still of the opinion that students do not read as well as previous generations,' the report said. "Perhaps this feeling arises because jobs now demand literacy at a higher level than before."

The report was prepared at the request of trustees to analyse the effectiveness of reading programs in the city's Catholic schools.

Dr. Mary Grant, one of three members who compiled the report, said one of the goals of education is "true literary".

She said of 100 children leaving school today, only five will retain regular reading habits. Between the ages of eight and 13, interest in reading is high, but by adulthood most people have lost the motivation to read, she said.

The group's recommendations included the upgrading of reading programs at the elementary level and the extension of testing programs into high schools.

P.S.
SPRING 1976
and still
NO INCREASE IN PRICES
COATS — By Kashmoor of London
SUITS — By Mary Wycherley of London
KNITTED SUITS — By Freda Shaw of Nottingham
SWEATERS—By Dalkeith and Peter Scott
All at Last Year's Prices!
and 10% off for senior citizens
PICCADILLY SHOPPE OF COURSE!
PICCADILLY SHOPPE 1017 GOVT.
2-23

*Blink Bonnie
Hillside Mall
Presents the Lancome Promotion
SPRING '76
We invite you to take advantage of our Lancome promotion at the Blink Bonnie Boutique, in our Hillside location from
February 23rd to February 28th
With a purchase of $12.50 or more of Lancome products or Guy Laroche perfume you will receive as a complimentary gift:
1 Black Canvas Bag
1 Velvet Purse
Containing:
1 Hand Cream
1 Adieu Rides
1 Lipstick
LANCÔME
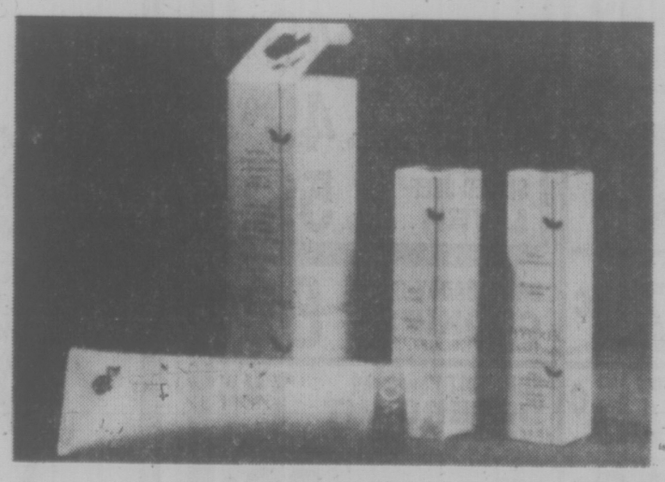
HYDRIX
Day Cream — Hydrating, ultra gentle, protecting ensures the comfort of sensative skin.
7/8-oz. $7.50
DOUCEUR DEMAQUILLANTE NUTRIX
Cleansing emulsion, particularly soothing for sensative skin.
4-oz. $6.50
7 3/8-oz. $10.50
NUTRIX
Nourishing and soothing cream for dry and normal skin.
1-oz. $6.00
2-oz. $8.50
2-23

Indonesian Trade Trip

JAKARTA (AP) — Canadian Trade Minister Donald Jamieson will lead a Canadian trade and industrial mission to Indonesia from Feb. 29 to March 3, at the invitation of Indonesian Trade Minister Radius Prawiro.

The mission will consist of a party of 55, including Canadian government officials, businessmen and members of the media. The mission's visit here will be the first stop of a tour of Asian countries.

The purpose of the visit is to explore expansion of trade relations between Indonesia and Canada.

Get in Shape... Stay in Shape
5-DAY PLAN TO STOP SMOKING
Course
February 29-March 4
Nutrition and WEIGHT CONTROL Programme
Get slim and stay slim
March 21-25
health education centre
3019 Shakespeare Opp. Hillside Mall Call 595-4554
2-23

MAKING A SEWING ROOM

By PAULINE GRAVES

Why not do something constructive with that extra room in your house? You find it a great temptation to use the space for storage, for leftover furniture and to house the many items that accumulate in most households. But that is an extravagant use of valuable space. Weed out the unused items, store the small things in cupboards and put the room to work.

If you like to sew, centre your sewing activities in the "spare bedroom". A bed will handle occasional overnight guests and not get in the way. Shown here is a room, by decorator Norman Colburt, that very simply, without great structural work, became a sewing room. Most unusual are the walls, banded with 1"x3"s and crossed by shelves, the centre sections filled with bulletin board material. Pattern and trims, thumbtacked to the wall, become decorative as well as practical in that their shapes have interest, and they are right at hand. No need to take them down when guests come.

A ledge, 15-inches deep, (it could be more) travels the room's length. It holds assorted boxes and baskets, containers for sewing supplies and accessories. And it can be used for laying out and fitting patterns that are fairly small. Although this ledge is not hinged, it well could be, with either a drop leaf or fold-over leaf that would almost double the width. Because the sewing machine is a free-standing cabinet model, rather than built-in, the ledge is 28-inches high, so that the sewing machine, when not in use, fits snugly underneath.

HAND AROUND THE HOUSE

Sanding: No Avoiding It

By A. J. Hand
(c) 1976, Popular Science

Nobody hates sanding worse than I do. But it's a job no homeowner can avoid if he wants to keep his home and furniture in shape. So I learned a long time ago how to choose sandpaper to make the job as quick and painless as possible.

The chart below tells you which grits do which jobs. But it doesn't tell you how to separate the good sandpapers from the bad or how to choose a special paper for a special job. Neither problem is very difficult to solve, because, basically, you only have to choose from four different types of papers:

FLINT — No sandpaper is actually made with sand, but this light tan stuff sure looks as if it were. My advice on flint sandpaper: Don't buy it. The cheap grit is fastened to a cheap backing with cheap glue. Result? The grit cuts slowly and wears out fast. It rubs off the paper and leaves behind a maze of scratches. And the paper backing cracks and tears in a matter of seconds. About the only use for this stuff is sanding off Gummy deposits of paint or varnish; it loads up with goo before it has a chance to wear out. There's no sense using more expensive papers in this particular case.

ALUMINUM OXIDE — This is the grit you'll find on most sandpaper sold today. It's sharp and wears well. aluminum oxide sandpapers are made with better glues and papers than flint so they last much longer. They're worth the extra price. This is a good all-around sandpaper.

GARNET — This is the reddish grit you may see now and then. Experts consider it slightly better than aluminum oxide because it sharpens itself as it wears. As a result it cuts more cleanly, especially when it's used with power sanders. This clean cutting is very important on woods you plan to stain since it eliminates the muddy look stains may give over wood sanded with dull paper. If you can't find garnet paper at your hardware store, ask them to order it for you.

SILICON CARBIDE — This very hard, very dark gray abrasive is most useful in the finest of grits — 320, 400, 500 and 600. Use it to sand between coats of varnish or enamel when you want an extra-smooth finish. Silicon carbide sandpaper is made with waterproof glues on waterproof paper so you can use it soaked in water. Advantage? The water keeps the paper from clogging with varnish or enamel, so the paper lasts and lasts. You can also use this type of paper with oil instead of water when sanding shellac. Shellac is not very water resistant, so sanding with rubbing oil gives better results.

SANDPAPER SELECTION CHART

USE	GRIT NUMBER	GRADE NUMBER	WORD DESCRIPTION
Paint and rust removal	36 to 60	2 to ½	Very coarse to coarse
Rough sanding and shaping	80	1/0	Medium
Initial sanding on hard woods	120	3/0	Fine
Initial sanding on soft woods	100 or 120	2/0 or 3/0	Fine
Finish sanding on soft woods	220	6/0	Very fine
Finish sanding on hard woods	220 to 280	6/0 to 8/0	Very fine
Sanding between coats of enamel varnish, shellac, or lacquers	320 to 600	---	Extra fine

Note: Grit number and grade number are two different ways of expressing the same thing—grit size.

Copyright © 1976 POPULAR SCIENCE

Goodwill Books Sale Saturday

Goodwill Enterprises will offer about 3,000 books at its semi-annual book sale next Saturday.

The sale will be held from 10 a.m. to noon at the Goodwill Rehabilitation Centre, 220 Bay St.

"Judging from previous sales, Canadiana, gardening and cookery are the subjects most looked for by Victorians although art and books on royalty and England run them a close second," community relations officer Alec Reid said.

Books for sale include fiction and non-fiction for children and adults.

dear abby

Cuttting Comments

DEAR ABBY: I am sorry for SERIOUS IN N.Y., who is considering suing his parents for $100,000 for having him circumcised while he was a helpless infant and unable to fight back. He claims that he was "disfigured," which is hardly valid, because most of us wear sufficient clothing so that no one will know whether we are circumcised or not.

When I was born, 73 years ago, circumcision was not very popular, and I doubt that my parents, who lived on a minister's salary, even considered it. I fervently wish that they had circumcised me because much of my life I have had trouble.

In the years before men wore clothing, the foreskin provided some protection. perhaps if nudism comes in, circumcision will go out.—RETIRED MINISTER, ASHVILLE, N.C.

DEAR ABBY: As a dull-witeted Englishman, the "brotherly love" characterized by the American people who sue each other on the slightest pretext is still beyond my comprehension. I refer to that SERIOUS male moron who wants to sue his parents for having had him circumcised when he was an infant. Well, now I have heard everything!

May I inform "Serious" that circumcision is not only practiced by the Jewish people, but also among the male members of the English royal family? Yours truly—JOHN R.

DEAR ABBY: I hope that man in N.Y. sues his parents and collects the $100,000. I, for one, am opposed to any kind of surgery unless it is absolutely necessary. There is entirely too much shopping up these days, and the one who benefits most, of course, is the doctor.

If the good Lord had meant for males to be born without foreskins, He would have made them that way. It is an insult to God to try to improve on His work.—SERVANT OF GOD.

DEAR ABBY: Please tell SERIOUS IN N.Y. that here in Jefferson County, Ky., it would be against the law for him to exhibit his "disfigurement." — RUSSELL MC DANIEL, CHIEF OF POLICE.

DEAR ABBY: The 32-year-old fellow who wants to sue his parents for having circumcised him should have his head examined. I have been circumcised (doctor's orders), and I am over 60! It is embarrassing and not an operation one can boast about in one's old age.

A friend of mine told me that years ago, he and his fraternity brother got liquored up and "circumcised" each other. They ran into a lot of trouble and had to hunt up a urologist for repairs shortly afterwards.

It's best to have it done in infancy.—AN OLD MAN.

DEAR ABBY: So serious IN M.Y. wants to sue his parents for having him circumcised, thereby "maiming" and disfiguring" him. Well then why not sue parents for having their children vaccinated? That also leaves a scar, doesn't it?—ALSO SERIOUS IN INDIANA.

Service to Begin

VANCOUVER (CP) — Ferry service across Burrard Inlet from the North Shore to Vancouver should begin by late July or early August, says Charles Spratt, of the provincial transit bureau. The ferries will carry 400 passengers at a time and the trip will take 8½ minutes.

Western FOOD
772 Goldstream Ave., Langford
AT WESTBROOK SHOPPING CENTRE
OPEN SUNDAY 9-6
Open All Nights 9 to 9
Open Sat. 9 to 6
Prices Effective: Feb. 22, 23, 24 We Reserve The Right To Limit Quantities

PACIFIC MILK 3 15-oz. Tins 1.00 LIMIT 6
APPLE JUICE Sun-Rype 48-oz. TIN 49¢ Clear Blue Label LIMIT 4

QUALITY MEATS
SPARE-RIBS No. 1, small and meaty 1.39 LB.
ROUND STEAK Grade A, Boneless 1.69 LB.
FRYING CHICKEN Whole or cut up 79¢ LB.
MEXICAN Vine Ripe TOMATOES 2 lbs. 49¢
No. 1 GREEN PEPPER lb. 33¢
TV DINNER Swanson's. Chicken, Beef, Turkey. 11½-oz. 79¢
MUSHROOMS Maling, whole or sliced 2 10-OZ. TINS 75¢
RASPBERRY JAM York. 24-oz. Tin 99¢
CAKE MIXES Robin Hood, 18-OZ. PKG. 69¢
PORK BUTT STEAKS Gov't Inspected 1.29 LB.
PORK BUTT ROAST Boneless Gov't Inspected 1.39 LB.
BEEF TONGUE lb. 79¢
BEEF HEART lb. 59¢
BEEF KIDNEY lb. 49¢
OX TAIL lb. 49¢
SLICED BEEF LIVER lb. 59¢
DAD'S DADDY-O COOKIES 16-OZ. PKG. 89¢
SUNLIGHT Powdered DETERGENT 5-LB. BOX 1.98
HOT CHOCOLATE Borden's 10-oz. Pkg. 89¢
Liquid DETERGENT Palmolive, 32-OZ. 1.09
2-22

elderdown shop
720 Yates St. Mall 384-0133
Direct from our Victoria factory to you.
SLEEP WITHOUT WEIGHT!
ELIMINATE BEDMAKING!
VIRTUALLY NO LAUNDRY COST!
PURE GOOSE DOWN QUILTS. PILLOWS
"THE COMFORT SPECIALIST"
MOVING . . .
1728 Douglas St.
Across from the Bay
MARCH 1st.

Montague BRIDGMAN Ltd.
China Crystal Gifts
811 Government St. 383-0821

COIT ® CLEANS DRAPES, UPHOLSTERY & RUGS
HALLMARK DECORATIVE FABRICS
VICTORIA SUEDE & LEATHER CLEANERS
STEAMEX™ DO-IT-YOURSELF RENTAL CARPET CLEANER

We Want to Give You
15%-20% OFF
on 2 or 3 Services
CALL FOR DETAILS
386-6701
2-22

MIRACLE EAR® HEARING AID
30 DAY TRIAL

100% Money Back Guarantee
We guarantee you will be satisfied or you may return "Miracle Ear" in 30 days for full refund.
Miracle Ear® fits all in your ear. If you can hear but not understand, Miracle Ear may be your answer.
Come in today, or phone 385-1311 or 385-5414
Dahlberg Hearing Aid Service
THE BAY THIRD FLOOR 1701 DOUGLAS STREET
PHONE 385-5414 or 385-1311
Hudson's Bay Company
2-15

Paper Bares JFK Affair with Artist

Meyer

WASHINGTON (WP) — The National Enquirer alleged today that President Kennedy conducted a two-year love affair with a Washington artist and smoked marijuana with her in a White House bedroom.

The Enquirer account identified the woman as Mary Pinchot Meyer, a longtime friend of Kennedy and his wife. Meyer was shot to death on Oct. 12, 1964, nearly a year after Kennedy's assassination, while walking along the Chesapeake and Ohio Canal Towpath in Georgetown. A 25-year-old Washington man was arrested and tried for the murder, but was acquitted.

The Enquirer said Meyer kept a diary of her romance with Kennedy and that the diary was destroyed after her death by James Angleton, a CIA official and friend of the Meyer family.

The principal source for the Enquirer story is James Truitt, a former editor and executive assistant at The Washington Post who now lives in Mexico. Interviewed there by a special correspondent for the Post, Truitt confirmed the substance of his Enquier statements. He said he was paid by the Enquirer but refused to disclose how much. Truitt said he had been told of the affair by Meyer at the time and that he kept notes

Truitt told the Post correspondent that Meyer and Kennedy met about 30 times from January, 1962, to November, 1963, when Kennedy was assassinated. He said many of the meetings took place when Mrs. Kennedy was out of town, and that Meyer, then 42, was driven to the presidential mansion by White House car and taken by private elevator to living quarters where Kennedy did not permit the Secret Service.

In the Enquirer article, Truitt is quoted as saying that Meyer and Kennedy "met this way regularly, sometimes two or three times a week" during the 23-month-period. Truitt, according to the Enquirer, said the two would "usually have drinks and dinner alone or sometimes with one of the aides.

COCKROACHES CANCER CURE?

RICHMOND, Va. (UPI) — Word that the hardy cockroach can dine with impunity even on a lethal cancer-causing toxin will come as no surprise to the homeowner who has tried to rid himself of the creatures, but the biologist who discovered the fact hopes it may spell a breakthrough in man's battle against the disease.

Peter Sherertz, a Virginia Commonwealth University teacher, says he has learned the cockroach can ingest a powerful cancer-causing agent without any armful effect.

He expressed reserved optimism that the finding may prove helpful in seeking a cure for cancer in humans.

Sherertz said that cockroaches given a known cancer-causing agent, an aflatoxin, were found to have a high concentration of an unknown substance in their bodies. Cockroaches which did not receive the cancer agent did not have the substance.

"It is possible that this particular substance is produced as a result of the organism's ability to counteract, break down and render harmless the cancer causing toxin it was fed," he said.

Sherertz said the unknown substance has not been fully analyzed but that he has applied for research grants for further studies.

fine furniture • paintings • prints
THE ISLAND GALLERY
2188 Oak Bay Avenue Tues - Sat.

U.S. Injected Plutonium Into 18

WASHINGTON (WP) — The U.S. government injected plutonium into 13 people toward the end of the Second World War in an experiment aimed at determining what the poisonous radioactive substance would do to workers manufacturing the atomic bomb.

The Manhattan Engineer District — the code name for the government's secret, successful effort to develop the world's first atomic bomb — sponsored the tests.

Apparently only one of the 13 knew what injection he was getting. The test subjects ranged in age from 4 to 63 and were believed suffering from terminal illnesses, according to the Energy Research and Development Administration (ERDA). Three of them are still alive.

ERDA confirmed the injection program in response to queries prompted by an article about the program in the Washington-based newsletter Science Trends dated Feb. 23.

The one person ERDA is sure gave his consent to the injection, a spokesman said, received plutonium in a leg which was afflicted with bone cancer and scheduled for amputation. The amputation so successfully arrested the cancer that the man is alive today. His injection in 1947 was the last one given, ERDA said.

The spokesman said the records on the plutonium experiment are so unclear that it is not known how the test subjects were selected and that it is possible that more than one of the 13 was told the truth about the injections.

ERDA has no plans to try to learn more about the injection program by launching an investigation, a spokesman said.

The agency conceded that such an injection program would be considered unethical today. The spokesman said ERDA knows of no plans of suits against the government by the three survivors or hiers of those who have died.

One test subject died only last year. Of the four people who were living last year, three had been told after the injections what had been done to them. The fourth person was not told, the ERDA spokesman said, because the family doctor advised against it.

BLACKS NOT ENTHUSIASTIC

WASHINGTON (WP) — An ad hoc "Caucus of Black Democrats," including most of the party's most influential blacks, say there is no great enthusiasm among blacks for any of the Democratic presidential contenders because they have not "distinguished themselves" on issues of concern to U.S. blacks.

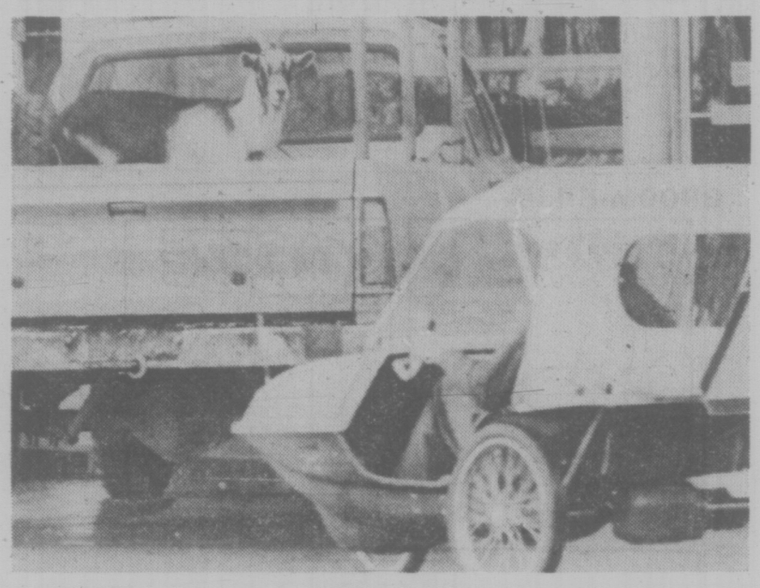

ANYTHING goes on street of Corvallis, Ore., including parked pickup truck carrying startled goat and the three-wheeled buggy. Goat, named Odessa, belongs to Michael Head of nearby Five Rivers who stopped off in Corvallis to do a little shopping on way home from the veterinarian.

European Spa Fitness Centres

It's slim-down time for B.C. men and women. This is your last chance to try all the great exercise and relaxation facilities such as saunas, swirlpools. A whole month for only $5

FINAL WEEK

of 1-month-Introductory Mini-Memberships

Use all the facilities just like a regular member

Offer is for first-time Spa visitors, men and women, 21 and older. Longer term memberships will be presented and an incentive offered for enrolling on your first visit.

$5*

*Not available in Nanaimo

CHARGEX

master charge

Facilities for men and women

You can change your life at the Spa

595-5252

1570 Hillside

VICTORIA

NANAIMO 775 North Terminal 7F 2355

call tonight till 8p.m.

MEANY THROWS OUT SQUATTING PRESSMEN

BAL HARBOUR, Fla. (UPI) — Top officials of the AFL-CIO today expressed sympathy and support for the 26 striking Washington Post pressmen whom they ordered ejected from their national headquarters just three days earlier.

But aides of AFL-CIO president George Meany said the federation could not endorse the pressmen's request for a boycott against the Washington Post.

The 26 pressmen were arrested by police and carried out of AFL-CIO headquarters in Washington last Friday night under orders from Meany's aides. The order followed an ultimatum by the pressmen, who said they would not leave the building voluntarily until they received a statement of support from Meany.

Loot May Hold Clue To Terror Attacks

SAN FRANCISCO (AP) — The FBI is sifting through piles of explosives and radical writings seized from a makeshift bomb plant in an effort to pinpoint the source of northern California terrorist attacks.

From 130 to 150 pounds of explosives were discovered Saturday in a pre-dawn raid by FBI and police teams on a Richmond, Calif., house. Three men and three women, surprised while sleeping, were arrested and face arraignment on explosives charges today.

A seventh person was arrested after a stakeout later Saturday in Oakland. Police identified him as David Miller, 21, wanted in Madison, Wis., for assaulting a policeman during a demonstration in 1973. He was held in lieu of $100,000 bail on an explosives charge.

In the Richmond house the FBI also said it found literature from the Emiliano Zapata Unit and New World Liberation Front (NWLF)—a group which recently issued communiques threatening Patricia Hearst and her family.

The San Francisco Chronicle quotes underground sources as saying the seven persons arrested are almost the entire membership of the Emiliano Zapata Unit. The newspaper says the terrorist group used for its front a bookstore and communication centre called the New Dawn Collective in Berkeley.

FBI Agent Charles Bates said it will "take a little time" to determine to which group those arrested belonged. He said the raid resulted from information gathered after the arrests Feb. 17 of two alleged terrorists in a Marin County shootout. New Dawn literature was found in their van.

"We've got an awful lot of information," Bates said Sunday. "There are lots of things to follow up on, dealing with material taken from the houses."

Another terrorist action was reported Sunday, but it appeared to have occurred before the weekend arrests.

Eleven damaged Pacific Gas and Electric power poles were discovered in Marin County following receipt of a communique signed by the New World Liberation Front demanding free utilities. Pacific Gas spokesman Paul Girard said the wooden poles "had been cut partially through."

Space Priorities: Study of Climate

WASHINGTON (WP) — The U.S. should re-order its priorities in space to emphasize the study of the earth's climate to enable scientists to predict global climactic change reliably by the turn of the century.

This was the clear recommendation of a study group formed by the National Aeronautics and Space Administration

ministration a year ago to assess where the U.S. stands in space exploration and where it ought to go.

"Much of the present world population depends on a complex, interdependent system by which food and fibre are efficiently grown where climate is favorable," the study group said in a three-volume report.

"The critical point is that the entire system is predicated on a constant climate, and changes in climate which may occur in a few decades could impair the functioning of the system," it said.

Nowhere in the study did the group call for manned exploration of Mars, which had been the main recommendation of a forerunner study organization seven years ago chaired by then Vice-President Sprio Agnew.

This time, the recommendation on manned space flight was that the space agency proceed with orderly development of the re-usable shuttle and move from there to a permanent manned orbiting space station.

enroll now:

phone 595-4224

8 a.m.-5 p.m.

Classes start every month

NEXT COURSE March 2, 1976 7:00-9:30 p.m.

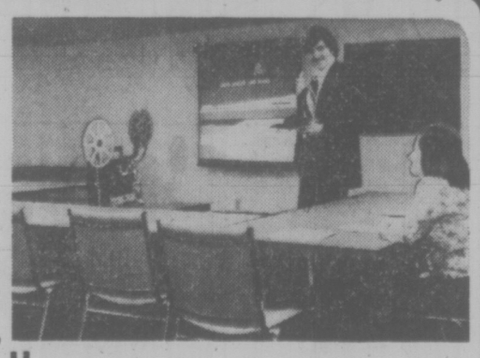

Safe, defensive driving is the result of a co-ordinated theory and in-car program. We can make learning to drive an enjoyable experience as seen by our modern classroom.

QUALIFIED DRIVING SCHOOL

CANADA WEST DRIVER TRAINING LTD.

105 · 3025 Shakespeare St., Victoria, B.C. V8R 4H6

Think about buying a home by March 1st.

With a Commerce "SMART" Home Ownership Savings Plan you could save yourself $10,000 plus interest, tax-free, to put towards your home.

Now that's smart thinking.

You can contribute up to $1,000 a year, but all it takes is $50 to get in on HOSP. From then on, you will have one of the fastest ways to save money.

SMART home ownership savings plan

Ask any Commerce manager for details. The sooner the better.

Because if you open a "SMART" Home Ownership Savings Plan by March 1st, you can deduct your SMART contributions from your 1975 taxable income.

Get SMART by March 1st. Save Money And Reduce Taxes for a home of your very own.

CANADIAN IMPERIAL BANK OF COMMERCE

FAMILY CIRCLE

"We wanna have a snowball fight, Daddy. Will you make 'em for us?"

DENNIS THE MENACE

"THAT WAS THE MUSIC TEACHER OVER ON MAPLE STREET. YOU'LL BE HAPPY TO KNOW THAT OLD HOTDOG JUST HIT HIGH C."

CROCK

HAGAR

PEANUTS

BROOM-HILDA

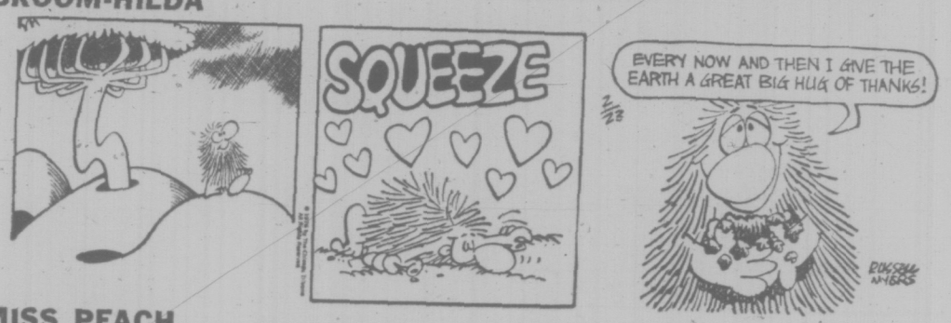

MISS PEACH

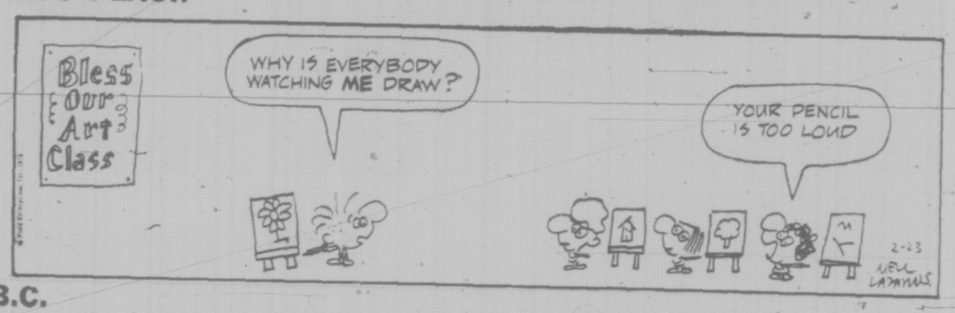

B.C.

WIZARD OF ID

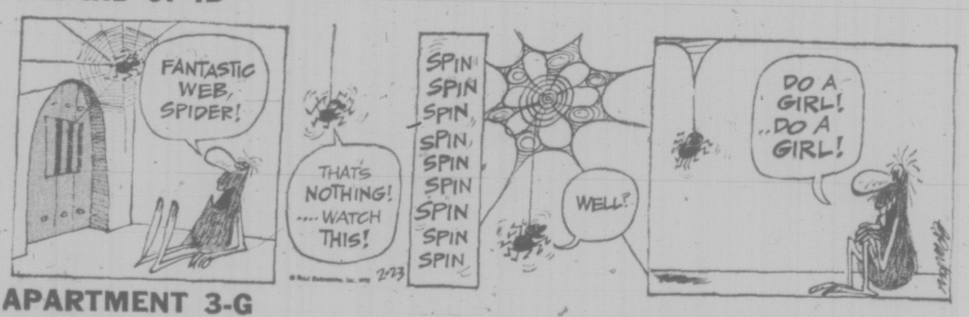

APARTMENT 3-G

NANCY

MARK TRAIL

The Bridge Expert

By FRED KARPIN

A superficial pos-mortem analysis of South's play in today's deal might give the impression that it was a routine run-of-the-mill hand. But a closer scrutiny will reveal that an error of omission was committed by a defender; and had this error not been made, declarer might well have lost his contract.

NORTH
♠ A 10 7
♡ A K 8 3
◇ Q 8 6 5 4
♣ 3

WEST
♠ K Q J 8
♡ 9 7 5
◇ K J 9
♣ J 10 4

EAST
♠ 9 6 4 2
♡ Q 10 2
◇ A 10 7 2
♣ A 6

SOUTH
♠ 5 3
♡ J 6 4
◇ 3
♣ K Q 9 8 7 5 2

The bidding:

South	West	North	East
3♣	Pass	Pass	Pass

Opening lead: King of ♠.

West's opening lead of the spade king was taken by dummy's ace. The singleton trump was then led, East followed with the six, and declarer's king captured the trick. Declarer next led the deuce of trumps, East perforce winning the trick with his ace. Later, declarer's queen of trumps was cashed, felling West's jack. Thus declarer fulfilled his contract, losing a trick in each suit.

As previously stated, it looks like a routine deal, with declarer being a bit lucky in catching East with, specifically, the doubleton A-x of trumps. But suppose that on the initial trump lead West had dropped the ten, instead of mechanically following suit with his lowest trump, the four-spot.

In this case, declarer might well have concluded (or, rather, hoped) that West had been dealt the doubleton J-10 of trumps. And if he came to this conclusion, his next play might have been the trump queen, smothering West's (presumed) jack as East's ace won the trick. It would then become a simple matter, after regaining the lead, to play the trump nine and pick up the outstanding trump (East's presumed four-spot).

But when West played the four on the first trump lead, he gave declarer no chance to go wrong. At the conclusion of the trick there were three trumps outstanding, the ace, jack and ten. If East still had either the A-J or A-10, then declarer would have to lose two trump tricks owing to circumstances beyond his control.

Therefore, in the actual play, declarer really had no option but to return a low trump at trick three, and hope that East had been dealt the doubleton A-6. As is evident, his hope materialized.

For those who feel that deception has no place at the bridge table, this deal is submitted in refutation.

CRYPTIC CROSSWORD

ANSWERS TO FRIDAY'S CROSSWORD

ACROSS
7 Eleven
8 Spoons
10 Baffled
11 Caber
12 Lief
13 Decay
17 Fires
18 Veto
22 Heart
23 Thrones
24 Lagoon
25 Belong

DOWN
1 Netball
2 Set free
3 Peels
4 Special
5 Booby
6 Usury
9 Adherants
14 Fiction
15 Leans on
16 Corsage
19 Shell
20 Barge
21 Order

CLUES

ACROSS
1 Docile as a result of clever pamphlet? (9)
8 Make bone funny?
9 Why the editor cut out brutal pen in new order (11)
11 ... since he needed to change the language? (7)
12 Here's a wrinkle — take bird's part (5)
13 Girl got married but wasn't daunted (6)
15 Incentive to return it in change of place (6)
17 Letter of credit he takes (5)
18 Governmental furniture? (7)
20 Ugly and sick but given preferential treatment (3-8)
22 In the Straits of something (3)
23 Sped to adore mixed-up ruffian (9)

DOWN
2 Managed — in a hurry, however? (3)
3 Hear as given in approval (5)
4 Improved when he put money on it? (6)
5 Bar could rob game (7)
6 Prize loafer? The reverse! (11)
7 Degradation in a part of a building (9)
10 Philip swallowed a catalogue — a stamp catalogue he needs (11)
11 Royal vessel has engagement in view? (9)
14 Girl lost blood but was given strength (7)
16 Fights for the left-overs (6)
19 Went to pieces being hard up (5)
21 The aim is to finish here (3)

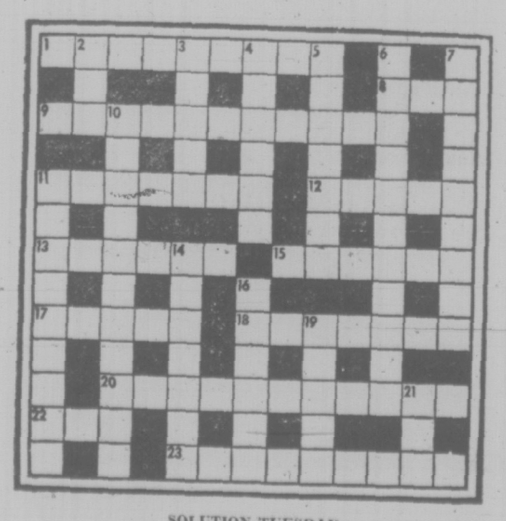

SOLUTION TUESDAY

LITTLE PEOPLE'S PUZZLE

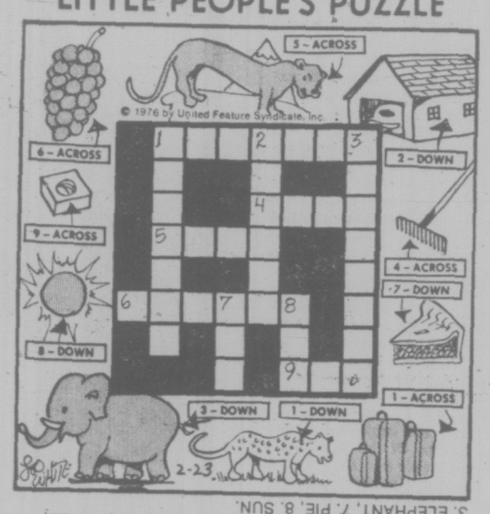

ANSWERS: Across—1. LUGGAGE, 4. RAKE, 5. PUMA, 6. GRAPES, 9. NUT. Down—1. LEOPARD, 2. GARAGE, 3. ELEPHANT, 7. PIE, 8. SUN.

YOUR HOROSCOPE

By SYDNEY OMARR

Astrological Forecast for Tuesday, Feb. 24

ARIES (March 21-April 19): Spotlight on rediscovering principles, gaining greater insight, relocating goal. You are able to analyze and draw valid conclusions. Gemini, Virgo persons could play important roles. One "at top" gives you benefit of doubt.

TAURUS (April 20-May 20): Good lunar aspect coincides now with communication, writing, advertising and publishing. Catchup on correspondence. Make travel plans. Long-range view is necessary. One associated with the law will be helpful.

GEMINI (May 21-June 20): Be aware of hidden clauses, requirements of lease. Get backstage glimpse of events. You could be called upon to appear before the media — or to make court appearance. Be sure of facts, figures Pisces is in picture.

CANCER (June 21-July 22): Lie low; let others reveal their plans. Do plenty of listening. Emphasis is on partnership, cooperative efforts — and marriage. Partner has request and it behooves you to be attentive. Legal matter could be settled in your favor if you don't attempt to force issue.

LEO (July 23-Aug. 22): Finish project — strive for universal appeal. Cut through red tape. Get pulse of public. Realize the importance of love. Stop making excuses — end terror of loneliness. You are able now to take practical steps toward greater fulfillment.

VIRGO (Aug. 23-Sept. 22): Creative juices flow — you make significant changes and exchange "vows" with one close to you. Leo, Aquarius could figure prominently. Stress independence, integrity, originality. Young person aids. Confidence makes dramatic comeback.

LIBRA (Sept. 23-Oct. 22): Home, costs, family arguments amid agreements seem to blend. Values count — in more than superficial manner. Aquarian pops into picture. Older family member offers sage advice but could seem overbearing. Be your own person.

SCORPIO (Oct. 23-Nov. 21): Short trip could aid in alleviating some doubts. Move around, make contacts, be versatile, accept social invitation. Recent diet resolution might go by wayside. Have fun, avoid extreme. Gemini will make you laugh.

SAGITTARIUS (Nov. 22-Dec. 21): Money, cists, luxury items, appreciation for the "good life" — these seem to come together. Accent on what you spend, collect, recover and save. You may be asked to revise, review and to tear down for purpose of reconstruction.

CAPRICORN (Dec. 22-Jan. 19): Cycle high — get going on your own. Judgment, intuition are on target. Analyze a variety of prospects. Personal magnetism is very much in evidence. You can sway people, influence them and gain new supporters.

AQUARIUS (Jan. 20-Feb. 18): Check with one who has access to privileged information. If you promise to protect sources, you could be given "diagram" of value. Taurus, Libra and Scorpio could be involved. Shake off needless fear, doubt. Overcome tendency to brood. You will see the light!

PISCES (Feb. 19-March 20): Accent on romance, intrigue, friendly advice from one who can "pull strings." This is an active, exciting time — don't permit spirits to be dampened by "wet blanket." Message will become increasingly clear.

IF FEB. 24 IS YOUR BIRTHDAY you have sweet tooth, beautiful voice, even disposition, draw to you Taurus and Libra individuals and you will be on more solid ground in 1976. April could be your most significant month of the year. You have come through a whirlwind period, featuring travel, social activity and confusion. You'll work harder now and you will be more fulfilled.

FUN WITH FIGURES

By J. A. H. HUNTER

Maybe the fish weren't biting that day, but they'd caught well under two dozen between the three of them.

"I got half as many as you would have got if you had caught half as many as Pete and I together," said Bill, checking the catch.

"So what?" replied Fred. "Pete caught half as many as you would have caught if you'd caught half as many as he and I got together."

(Answer tomorrow.)

Friday's answer: Licence number 145729.

Vander Zalm To Speak

Human Resources Minister Bill Vander Zalm will speak at a Saanich and the Islands Social Credit Association meeting Feb. 24.

The meeting will be held at 8 p.m. in the Royal Oak Secondary School on West Saanich Road.

Nixon Finds His Red Carpet in China

By ROSS H. MUNRO
Special to the Times

PEKING — Four years since he made his historic visit to China and 18 months since he resigned from the U.S. presidency in disgrace, Richard Nixon returned to Peking this weekend to hear himself praised for his courage and farsightedness.

Appearing self-confident, almost jaunty, Nixon had a lengthy meetin yesterday with Hua Kuo-feng, the Chinese leader who is acting premier at a time when China's feadership is embroiled in a power struggle.

At a welcoming banquet last night, Hua said Nixon "showed farsightedness in taking this courageous action" of coming to China in 1972 and bringing about a breakthrough in U.S.-China relations.

Nixon, speaking without notes, responded by calling for closer U.S.-China relations. "The future of all the people in this world depends on the reliability and the capability and the determination of our two nations to work together for the cause of peace with security for all nations."

In a scene strikingly reminiscent of his welcoming banquet in the same big room in the Great Hall of the People four years ago, a smiling Nixon then moved from table to table, toasting Chinese leaders with Mao Tai liqueur. As if to reinforce Nixon's memories of what was one of the most triumphant moments of his presidency, the People's Liberation Army Band played the same music — such songs as America the Beautiful and Home on the Range — which they played at the banquet four years ago.

Asked about the appropriateness of inviting Nixon to China in view of his demonstrated involvement in the Watergate scandal, a Chinese official said yesterday that, "it has been our position that Watergate is their internal affair."

Mao with Nixon

BRITANNIA CAN'T FLUSH IN CANADA

OTTAWA (CP) — The Queen's visit to open the Summer Olympics is creating a problem: the toilet system aboard the royal yacht Britannia is unacceptable in Canadian waters.

Representatives of five federal departments who have been involved in negotiations to change the toilet system hope that they have resolved the problem with the shipment of "a prototype chemical toilet" to England.

However, the arrangement still needs official sanction.

The Britannia, a 400-foot-long ship with a crew of about 250, is equipped with a gadget that chews and then deposits raw sewage into surrounding waters. Provincial governments and the St. Lawrence Seaway Authority have banned the discharge of sewage into their waters.

COPPING OUT isn't possible when the police are around, as one youngster found during a police versus the students basketball game at an Edmonton junior high school. The match was part of a liaison program between the city police and the school.

people

The Scent of Money

LONDON — A millionaire earl has been criticized for saying he will not allow the public to tour his castle because they would leave an unpleasant smell.

Jacob Pleydell-Bouverie, eighth Earl of Radnor, told a meeting of businessmen:

"I am told that you can even smell them and eventually your house becomes rather like a station."

MP **Maureen Colquhous** said the early "sounds like a very smelly man to me."

She said any public grants to his home should be withdrawn "so that it falls down around the earl's ears."

The earl, who owns an Elizabethan castle near Salisbury, said that due to its triangular shape, there is no wing in which he might live so as to completely avoid the public.

"I feel that in this particular castle, the people would destroy its soul," he said.

LONDON — The best known unemployed man in Britain, **Albert Thorogood,** was sentenced to one month in jail today for persistently refusing to get a job. Thorogood has been unemployed for the past 25 years.

His wife, **Kathleen,** visited him in his cell shortly after he was sentenced.

"Now he won't work at all when he comes out," she shouted."

"Why shouldn't they do something to help him?"

Thorogood's lawyer suggested that the court do something to help Thorogood rather than put him in prison.

LAS VEGAS — Speaker of the house **Carl Albert** says **President Ford** "is a nice fellow" but knows less about the economy than any other president.

"I thought once he was president, he would be like Truman," Albert said. "I thought he would become a national figure and no longer just a Missouri mule."

LONDON — **Angela Baddeley,** 71, actress best known for her role as Mrs. Bridges in the Upstairs, Downstairs television series, died Sunday after a two-week bout of flu and bronchitis.

MOSCOW — Soviet dissident writer **Andrei Amalrik** is free after another weekend in jail — or as free as bureaucracy will allow him to be.

Amalrik was picked up early Saturday by four plainclothesman after leaving a dinner party at an American diplomat's home.

He said the police bundled him into a car and took him first to his home district of Kaluga, 120 miles south of Moscow, and then to Borovsk, the district where he has legally resided since returning from prison camp and Siberian exile last May.

During his five-year absence, Amalrik lost his residence permit and cannot legally reside in Moscow, even though his working wife has a room in a communal apartment near the foreign ministry.

Judge Solicits Aid for Hookers

SEATTLE (AP) — The Ralph I. Goldberg Scholarship Fund is out of money, though it still exists, but at least one judge has an idea about how to solicit new contributions.

The fund was to help reformed prostitutes who decided to seek more acceptable skills of a newer profession.

Goldberg, now 78, was convicted in 1972 of procuring, Charles Smith, former King County superior court judge, offered Goldberg an alternative to a jail sentence. Goldberg agreed to pay $3,000 to establish a trust to rehabilitate prostitutes.

He proposed to earn the money by selling shoes. Later that year, he presented the court with a $1,500 cheque. The rest of the endowment was made by the late Kitty Prince, a long-time Seattle community activist.

The money was earmarked for Coyte, a prostitutes' organization.

Dr. Jennifer James, University of Washington faculty member and a trustee of the fund, said the Goldberg fund was highly successful.

It counts among its successes:

—A 29-year-old former streetwalker who earned a master's degree in social work, kicked a heroin habit and regained custody of her two children;

—A 26-year-old former hooker now studying to be a correctional counsellor;

—And several former prostitutes who have found jobs ranging from beautician to meatcutter.

Municipal court Judge Patrick Corbett, a member of the screening committee for the fund, says he plans to sustain the scholarship fund by offering losers in municipal court the option of contributing. He believes men arrested for patronizing prostitutes will be likely contributors.

NOW SHOWING
A delightful and entertaining film with a nostalgic look at the barnstorming pilots of the 20's.
GENERAL
ROBERT REDFORD
IN A GEORGE ROY HILL FILM
The Great WALDO PEPPER
Co-starring BO SVERSON
SUSAN SARANDON and MARGOT KIDDER Screenplay by WILLIAM GOLDMAN
OAK BAY 2184 OAK BAY AVE 598-2213
Evenings only at 7:00 and 9:00
Closed Sunday
Adults $2.50 G.A. Members $1.00
Students $2.00 Children $1.00
2-19

YOU'VE READ ABOUT HER...TALKED ABOUT HER...NOW SEE HER!
Xaviera Hollander
Authoress of "THE HAPPY HOOKER"
STARRING IN HER FIRST MOTION PICTURE!
"My Pleasure Is My Business"
A Rondoga Film - Distributed by Brian Distributing Corp
PANAVISION and EASTMANCOLOR
PLUS
Warning: Suggestive dialogue, some nudity and sex. B.C. Dir.
Very crude sex and dialogue. B.C. Dir.
HELD OVER
Ginger's On To Something Big! "GIRLS ARE FOR LOVING"
Starring CHERI CAFFARO as Ginger
COMPLETE SHOW NIGHTLY AT 7:30
FOX CINEMA
2-22

the guitar virtuosity of
LOS INDIOS TABAJARAS
THIS THURS. & FRI. FEB. 26 — 27th at 8 P.M.
McPHERSON PLAYHOUSE
"the entrancing sounds of two finely blended classical guitars"
"a program of classical, popular and folk music to delight the soul"
A NEW PROGRAM
TICKETS $6.50 $5.50 $4.50
McPHERSON BOX OFFICE
2-23

HARPO'S
MON. FEB. 23 - One Night Only
HERB ELLIS
INT'L JAZZ GUITARIST
TUES. FEB. 24
onyx RETURNS
No cover charge Mon. - Wed.
DOORS: 8:00 P.M.
15 Bastion Square
385-5333
CABARET

The Royal Oak INN
SPECIALTY of the HOUSE
in the Strathmore Dining Room
Tuesday through Sunday from 5 to 11
CHICKEN BREAST
CORDON BLEU
TOP SIRLOIN STEAK
with
"JOHN MacKENZIE"
Diners Receive a Complimentary Pass to The Thatch Cabaret
658-5231
4680 Elk Lake Drive
2-23

CINEMA SHOWCASE
LUCKY LADY
SUN. AT: 2:50, 4:50, 7:00 & 9:10
MATURE — Occasional violence and coarse language. — R. W. McDonald, B.C. Director.
3RD WEEK
WEEKDAYS AT: 7:00 and 9:10
ROYAL 805 Broughton 383-9711

CHARLES BRONSON BEN JOHNSON
"BREAKHEART PASS"
SUN. AT: 1:35, 3:30, 5:20, 7:15 & 9:15
MATURE — Warning: Very violent throughout. R. W. McDonald, B.C. Director.
WEEKDAYS AT: 7:15 & 9:15
CORONET 836 Yates 383-6464

The Sunshine Boys
WALTER MATTHAU
GEORGE BURNS
SUN. AT 1:30, 3:05 5:00, 7:05 & 9:10
WEEKDAYS AT: 7:05 & 9:10
GENERAL: Warning— some cuss words. R.W. McDonald, B.C. Director
CAPITOL 805 Yates 384-8091

ENDS SUNDAY!
"UNDERCOVERS HERO" "HEARTS of the WEST"
MATURE—some nude and suggestive scenes. R.W. McDonald, B.C. Director
TILLICUM DRIVE-IN Burnside at Tillicum 382-7531
2-22

RED LION INN
FAST EDDIE'S
DISCO CABARET
OPEN 6 NIGHTS A WEEK FROM 8:00
3366 DOUGLAS ST. VICTORIA, B.C.

The year is 2024...
a future you'll probably live to see.
a boy and his dog
an R rated, rather kinky tale of survival
Restricted: Warning — Some nudity and brutal violence. (R.W. McDonald, B.C. Dir)
SHOWTIMES: 7 & 9
In Hostess Court 383-5922 • Douglas & Humboldt
TOWNE CINEMA
2-22

6 ACADEMY AWARD NOMINATIONS
AL PACINO in DOG DAY AFTERNOON
MATURE
MATINEES FRI., SAT., SUN. 2:15, 4:25, NIGHTLY 6:45, 9:00
ODEON 1 790 YATES STREET 383-0513

4 ACADEMY AWARD NOMINATIONS including BEST SUPPORTING ACTOR & BEST SUPPORTING ACTRESS
SHAMPOO
ODEON 2 790 YATES STREET 383-0513
Coarse & suggestive language (R. McDonald)
DAILY AT: 1:30, 3:15, 5:10, 7:10, 9:10

"Swept Away..."
"A fine film."
—Penelope Gilliatt, The New Yorker
Coarse language throughout (R. McDonald)
English Subtitles
HAIDA 808 YATES STREET 383-4278
MATINEES FRI., SAT. 1:30, 3:30, 5:30, 7:35, 9:40
SUN.-THURS. AT: 7:15, 9:20
SUNDAY 2:15 "KING LEAR"

COUNTING HOUSE CINEMA 1 BROAD AT BROUGHTON 383-3434
5 ACADEMY AWARD NOMINATIONS
MATURE "NASHVILLE"
ONE COMPLETE SHOW 8:00 P.M.

COUNTING HOUSE CINEMA 2 BROAD AT BROUGHTON 383-3434
ALFRED HITCHCOCK'S "THE PARADINE CASE"
Gregory Peck Charles Laughton
7:30-9:30
Wed. and Thurs.: "Rebecca"

COUNTING HOUSE CINEMA 1 BROAD AT BROUGHTON 383-3434
INTERNATIONAL CLASSIC FILM FESTIVAL
Bergman-Truffault-Fellini-Renais
Tickets Now On Sale Odeon Theatre 1-6 p.m.
STARTS FRIDAY
2-22

MEMORIAL ARENA
TUESDAY RECREATION SKATING
10:30 a.m.-12 noon
TINY TOTS
1:30 p.m.-3 p.m.

PEARKES Arena 3100 TILLICUM 388-4664
PUBLIC ICE SKATING
TUESDAY 3:30-5:00 p.m.
WEDNESDAY 7:00-9:00 p.m.
PARENTS and TOTS
Monday 1:30-3:00 p.m.
Wed. Fri. 10:00-11:30 p.m.
Learning Carts Available

FOR FINE ITALIAN FOODS ...
You are invited to
Caesar's Italian Village
Reservations Please
1813 DOUGLAS 386-0373
DELIVERY WITH MIN. ORDER
2-9

the Duke's
"FONZIES PLACE"
Victoria's only Old-Time Rock n' Roll Night Spot with Denny's Canned Music
• Featuring Steak and Lobster 8.95
Dining: 6:00-8:30, Tues.-Sun. OPEN 4 to 1 A.M.
ROAST BEEF BUFFET WITH SALAD BAR or choose from our regular menu Tues. thru Thurs. 1.95
4558 Cordova Bay Road Full Facilities Reservations Please 658-8022
2-17

UNIVERSITY OF VICTORIA THEATRE
presents
"THE BEAUX' STRATAGEM"
by George Farquhar
at the
PHOENIX THEATRE
TONIGHT 8:00 p.m.
Tickets: $2.50, Students $1.50, Sunday-Monday 2 for 1
Box Office 477-4821, Open 10 a.m.-3 p.m. daily
2-19

THE CENTURY INN ANNOUNCES
"THE FEBRUARY SPECIAL OF THE CENTURY"
In the Exotic Persian Room Dining Lounge
MONDAY through THURSDAY
choice of: Prime Ribs of Beef or 8-oz. Sirloin Steak, Baked Potato and chef's salad
only $4.95
The Buffet of the Century Every Friday, 6-9 p.m.
TUESDAY through SATURDAY
THE MUSIC OF THE
BILL SAMPLE TRIO
FOR DINING AND DANCING
Tuesday, Wednesday and Thursday 8:00 - 12:00 p.m.
Friday and Saturday 8:30 - 1:00 a.m.
FOR RESERVATIONS PHONE 383-1151
CENTURY INN
The Inn on Centennial Square
603 Pandora at Government St.

Raven's
FINE DINING LOUNGE
TUESDAY NIGHT is BEEF NIGHT
The Raven's have purchased the very finest beef there is, in order that they can serve you Grand Champion Prize Meat. Select from your favorite beef dishes, 5 p.m. to 11 p.m.
This Tuesday's Feature is:
T-BONE STEAK
• TEN SEVENTY-FIVE PER PERSON
All dinners include soup de jour, chef's salad, desert and beverages.
USE OUR UNDERGROUND FREE PARKING
Reservations Recommended
386-7444
Harbour Towers 345 Quebec St 386-7444
Victoria's Newest Inner Harbour Landmark
2-23
SPECIAL ST. PATRICK BUFFET
COMING TO THE RAVEN'S. WATCH FOR IT!

Brentwood Inn
OPEN 10 a.m.-12 p.m. Mon.-Sat. 10-10 Sunday
BUCCANEER STEAK
Charbroiled Filet Mignon topped with Dungeoness Crab and tangy cheese sauce.
Includes: SOUP SALAD, POTATO VEGETABLE, DESSERT AND BEVERAGE $8.95 Per Person
includes salad bar & beverage
DAVY JONES LOCKER
• Enquire about our complimentary transportation service to parties of 10 to 14
7172 Brentwood Drive, Brentwood Bay 652-2413
RESERVATIONS NECESSARY

386-2121
Monday through Saturday
8 a.m. to 6 p.m.

CLASSIFIED ADVERTISING

Vancouver Island's Largest Shopping Centre in Print

386-2121
Monday through Saturday
8 a.m. to 6 p.m.

CLASSIFICATION INDEX

VITAL STATISTICS
1 Births
8 Cards of Thanks
THE FOLLOWING SEVEN CLASSIFICATIONS ON THE LAST PAGE OF CLASSIFIED
8-A Cards of Thanks
5 Deaths and Funerals
9 In Memoriams
10 Funeral directors
11 Monumentals
12 Florists
13 Miscellaneous
NOTICES
14 Announcements
15 Coming Events and Meetings
16 Catering, Banquets and Reception Rooms
17 Restaurants
18 Places to Visit
20 Lost and Found
EMPLOYMENT
21 Help Wanted—General
22 Office Help
23 Skilled Trades
24 Sales Persons and Agents
25 Teachers
26 Part Time—Temporary Help
30 Situations Wanted
BUSINESS SERVICES AND DIRECTORY
36 Business Services and Directory
PERSONAL SERVICES
33 Bands, Musicians and Orchestras
34 Pre-Recorded Music
40 Business Personals
43 Dancing
42 Education
71 Music Teachers
39 Personals
32 Trade Schools
38 Travel
MERCHANDISING
83 Aircraft
117 Antiques
78 Bicycles
80 Boats and Marine
65 Building Supplies
93 Cameras, Supplies and Photo Finishing
127 Chicks, Poultry, Hatching Eggs, Supplies
135 Farm Implements
60 Fuel
97 Furniture
120 Garden Supplies
99 Groceries, Meat and Produce
130 Heavy Equipment and Machinery
128 Livestock, Supplies and Events
100 Miscellaneous for Sale
102 Miscellaneous Wanted
109 Miscellaneous to Rent
77 Motorcycles
70 Musical Instruments
125 Pets and Supplies
96 Ranges, Stoves and Furnaces
92 Sporting Goods
115 Swaps
63 Timber
98 TV, Stereo, Radio Sales and Service.
112 Wanted to Rent, Miscellaneous
116 Coins and Stamps
AUTOMOTIVE
155 Automobile Financing and Insurance
164 Auto Body and Painting
162 Auto Repairs, Service and Towing
168 Campers, Trailers and Motor Homes
166 Cars and Trucks Wanted
150 Cars for Sale
151 Sports, Import Cars
148 Lease Vehicles
169 Mobile Homes and Parks
149 New Car Directory
160 Parts, Accessories
158 Tires
154 Trucks and Buses
156 U-Drive and Auto Washing
ACCOMMODATION
185 Convalescent and Rest Homes
175 Hotels
178 Summer Homes, Cottages and Resorts
181 Tourist Accommodation
RENTAL
201 Apartments to Rent, Furnished
200 Apartments to Rent, Unfurnished
202 Furniture to Rent
203 Apartments Wanted
206 Duplexes to Rent
207 Duplexes Wanted to Rent
215 Halls, Warehouses, Stores and Offices to Rent
197 Housekeeping Rooms to Rent
199 Housekeeping Rooms Wanted
211 Houses to Rent, Furnished
210 Houses to Rent, Unfurnished
212 Houses Wanted to Rent
190 Room and Board
191 Room and Board Wanted
193 Rooms to Rent
194 Rooms Wanted
204 Shared Accommodations
FINANCIAL
155 Automobile Financing and Insurance
233 Mortgage Loans and Insurance
234 Mortgages for Sale
230 Personal Loans and Insurance
235 Wanted to Borrow
REAL ESTATE
247 Acreage for Sale and Wanted
240 Business Opportunities
241 Business Opportunities Wanted
247 Commercial or Industrial Properties
258 Condominiums and Townhouses
253 Country Homes and Properties
270 Exchange Real Estate
290 Farms for Sale and Wanted
263 Garages for Sale, Rent, Wanted
293 Gulf Island Properties
250 Houses for Sale
265 Houses Wanted to Buy
295 Listings Cancelled
268 Listings Wanted
271 Lots for Sale
294 Mainland and Out-of-Province Properties
273 Property for Sale
274 Property Wanted
244 Revenue Property
245 Revenue Properties Wanted
285 Up-Island Properties
256 Waterfront Properties
300 Churches

TERMS OF PUBLICATION

The Victoria Press Ltd. shall not be liable for non-insertion of any advertisement beyond the amount paid for such advertisement.

In the event of an error occuring the liability of Victoria Press Ltd. shall not exceed the charge for the space actually occupied by the item in question.

All claims on error in publication shall be made within 12 hours thereafter and if not made shall not be considered. No claim will be allowed for more than one incorrect insertion not for errors not affecting the value of advertisement.

All estimates of cost are approximate. Advertisers will be charged with space actually used.

All advertising copy will be subject to the approval of the Victoria Press Ltd., who reserve the right in its sole discretion to classify, reject or insert copy furnished.

All advertisements must comply with the British Columbia Human Rights Act. This act states no advertisement may state or imply a preference, limitation, or specification on the basis of an applicant's race, religion, colour, marital status, ancestry, place of origin, age; or sex (unless the matter relates to the maintenance of public decency AND prior approval has been obtained through the Human Rights Branch).

While every endeavor will be made to forward replies to box numbers to the advertiser as soon as possible, we accept no liability in respect of loss or damage alleged to arise through either failure or delay in forwarding such replies, however caused, whether by negligence or otherwise.

NOTICE OF COPYRIGHT

Full complete and sole copyright in any advertisement produced by Victoria Press Ltd. is vested in and belongs to, Victoria Press Ltd.; provided, however, that copyright IN THAT PART AND THAT PART ONLY of any such advertisement consisting of illustrations, borders, signatures or similar components which is, or are, supplied to Victoria Press Ltd. by the advertiser in the form of engravings, matrices, casts, etc., and incorporated in said advertisement shall remain in and belongs to the advertiser.

DEATH and FUNERAL ANNOUNCEMENTS DIRECTLY FOLLOWING CLASSIFIED

14 ANNOUNCEMENTS

The Next . . .

"COURSE ON FOSTERING"

for prospective and present foster parents

WEDNESDAY, MARCH 3, 1976
7:30 p.m.

Two Locations

Langford Fire Hall
2775 Millstream Rd.

Junction Centre Building
1627 Fort Street

For information: Resources and Placement Section of Human Resources at 598-5121.

MEMORIAL SOCIETY OF B.C.
Lifetime Membership $5.00
Brochure and full details from VICTORIA Branch
727 Johnson Street, Victoria
385-5214 (24 hour)

THE GREATER VICTORIA CONSUMERS Co-op is now accepting applications for membership. For information call 595-0274.

15 COMING EVENTS and MEETINGS

BASEBALL
BINGO
EVERY TUES. AT LAMBRICK PARK
OFF SHELBOURNE AT TORQUAY
EARLY BIRD 7 P.M.
COFFEE 15c
Proceeds Baseball for Boys

GORGE SOCCER BINGO
EVERY MONDAY
ST. JOSEPH'S HALL
745 W. BURNSIDE
479-7413
DOOR PRIZES
5 EARLY BIRD GAMES 7 P.M.
20 Games
Good Neighbors and Bonus Games
$15-$20-$25 Games
PLUS Min. Jackpot $100
5 Extra Games

BINGO
OAK BAY MINOR SPORTS
Every Monday
5 Early Bird Games 7 p.m.
$25 a game or more

20 regular games 7:30 p.m.
Regular games, 6 cards $2.00

5 extra games
$25 a game or more
Extra games, 5 cards $1

SENIOR CITIZENS HALL
1442 MONTEREY

RCAF ASSOCIATION BINGO
Old Age Pension Hall
1600 Government Street

Every Monday, 7:00 p.m.
GOOD PRIZES

NO GAMES LESS THAN $20

JACKPOTS
1—$50 1—$100
DOOR PRIZES
GOOD NEIGHBORS
Admission Card $1.00
Extra Cards 25c—6 for $2.00

Proceeds to support Air Cadets and 800 Pacific Youth Charities

KINSMEN
PAST AND PRESENT

The Victoria Kinsmen Club is celebrating it's 50TH Anniversary with a Grand Ball at the Empress Hotel, Saturday February 28th. Reserve your ticket now by calling Walt at 383-4035 or Ray at 477-3931 or 598-4712.

BINGO
Non-Status Indians, Langford Legion Branch No. 91, Monday, 7:30 p.m. Early Bird Games start at 7. 6 cards, $2. Extra cards 25c. Everyone welcome.

RUMMAGE SALE — ST. George's Hall, Cadboro Bay, Thurs., Feb. 26th, 1 p.m. FREE COFFEE, door prize. No. 16 Bus.

16 CATERING, BANQUETS and RECEPTION ROOMS

FOUND: SET OF KEYS, BEACON Hill Park. Please identify. 656-5307.

JAMES BAY INN
Complete Banquet Facilities
270 Govt. 384-7151

20 LOST and FOUND

LOST CENTRAL SAANICH, FEMALE cat, multiple shades of black and brown with lighter streaks, answers to Skooter. Reward. 652-2779 after 6 p.m. and weekends.

LOST—SINGLE STRAND OF pearls. Feb. 8 Kings Rd.-Quadra near Church. Please phone 386-8177. Keepsake from my dad. Reward.

LOST: SMALL BLACK AND white male, part Chihuahua-Terrier with light brown collar. In Fernwood area, Saturday. Phone collect, 339-5664.

LOST: SMALL BLACK AND white male, part Chihuahua-Terrier with light brown collar. In Fernwood area, Saturday. Phone collect, 339-5664.

LOST: ON DOUGLAS OR BELLEville St. 2 blue all wool ties. Sentimental value. Please call 388-4028 evenings.

FOUND 2 YOUNG SIAMESE. Beacon Hill area. 388-7210 or 382-9325.

LOST: THREE-YEAR-OLD FEmale Doberman. Reward. Carey Rd. 479-1462.

LOST — 3-WING (GERMANY) RCAF curling pin. Keepsake. 383-4854.

LOST GOLD FOUNTAIN PEN. Government and Courtney area, sentimental value. 382-6291.

LOST: LADIES BULOVA WATCH. Please phone 385-9625. Reward.

FOUND — GINGER-COLORED cat. Phone 385-4708.

SUBSCRIPTION RATES

Wherever carrier service is maintained, $4.00 per month.

By mail — Canada, $5.00 per month, $14.50 per 3 months, $28.00 per 6 months, $55.00 per year.

Outside Canada, $12.00 per month, $35.00 for 3 months, $70.00 for 6 months, $132.00 per year.

SATURDAY ONLY

Canada, 35 cents per copy, $18.00 per year.

Outside Canada, 60 cents per copy, $30.00 per year.

CIRCULATION REPRESENTATIVES

Duncan, Chemainus—
P. J. Rogers 746-6181
Nanaimo 753-2766
Lake Cowichan— 749-3156

21 HELP WANTED GENERAL

ADVERTISEMENTS IN THIS CLASIFICATION MUST COMPLY WITH THE BRITISH COLUMBIA HUMAN RIGHTS ACT

LIFEGUARDS
$5.17 PER HOUR
(Plus Cost-of-Living Adjustment)

Applications are invited for the above position in the Saanich Summer Recreational Program. Employment is from approximately late June until early September and applicants must possess recognized life saving qualifications including scuba-diving.

Saanich Application Forms should be submitted to the undersigned by 4:30 p.m. Monday, March 1st, 1976.

Personnel Director
Saanich Municipal Hall
770 Vernon Avenue
Victoria, B.C.
V8X 2W7

BOYS AND GIRLS 12 YEARS AND OVER

Applications are now being taken for profitable Daily Colonist routes in Foul Bay Rd., Cadboro Bay Rd., area. Profits range from $55 to $100 per month depending on route size. Utilize approx. 1 hour to 1½ hours of your spare time each morning to your best advantage. Contact Mr. Fox, Colonist Circulation 383-4111.

STUDENTS ADULTS

Do you require $100 to $175.00 per month to meet your additional expenses? You can overcome this problem by delivering one or more Daily Colonist Routes. For an hour to an hour and a half each morning. Routes available in the area of Richmond Rd., Fort Street. Contact Mr. Fox 383-4111 Colonist Circulation, immediately.

CUSTODIAN WANTED

For Janitor Duties at EMPRESS PONTIAC BUICK LTD. Victoria. Experienced persons need only apply. Must be bondable. Union scale wages for 5 days a week. Tuesday through Sturday. For appointment call BILL TAYLOR, 382-7121, between 4 p.m. and 5 p.m. Monday to Friday.

MANAGER

For retail Farm and Garden store on Vancouver Island. Must be capable of organizing and directing retail staff in all phases of retailing. A positive interest in Agriculture and Horticulture is essential. A good opportunity for the right person. Please reply in own handwriting, giving a full personal resume to P.O. Box 478 Victoria.

EVERYDAY
A reason to get dressed up, to meet new friends, to talk about education, to become involve din your community, to make a good income selling World Book. Call R. K. Robertson, 658-8877 for interview.

LIVE-IN HOMEMAKERS
Opportunities for semi-retired ladies to help their local communities. Your experience needed by HEALTH CARE SERVICES UP JOHN LIMITED. Call us at 388-6639 Monday-Friday, 9-4:30.

MARRIED COUPLE WITH SUPplementary income to tend office and like duties of small Marine Drive Motel as a husband wife team. 5 room sea view suite supplied in lieu of services. Reply Victoria Press Box 568.

BUDGET RENT-A-CAR REquires full time car washer and jockey, applicant must have valid drivers license and be able to start work immediately. Apply in person 843 Douglas St. 388-5525.

RECEPTIONIST REQUIRED FOR optical dispensing office. Must have typing and like bookkeeping and able to meet the public. Reply with complete resume to Victoria, Press Box 567.

MATURE MECHANIC NEEDED by go-cart track, nothing too complex, but must work without supervision on small gas engines. Excellent for semi-retired person that likes kids. 477-4342.

LIVE-IN HOMEMAKER FOR family in large home. Must be happy, healthy person who likes people. Non-smoker, non-drinker. Steady job for right person. 384-8391.

OAK BAY FIGURE SKATING Club will be receiving applications with references for a professional for the 1976-77 season. Deadline March 6th, 1976. Please reply to Oak Bay Figure Skating Club 1516 Davie St. Victoria V8R 4W3.

TV TRAINEE REQUIRED
Must have some working knowledge of color TVs, adaptable and have a pleasant personality. Fair Deal Service. 3454 Tillicum at Burnside Plaza. 385-2836.

NEED EXTRA MONEY?
Youl's can earn more than $175 extra monthly income for just three sales a month. Call World Book, R. K. Robertson. 658-8877 for further information.

JANITORIAL SERVICE REquires experienced only persons for light dusting duties. 4 hours per night, 5 nights per week. $3.50 per Hour. Must have car. Phone 386-8087 after 11 a.m.

WAITRESS-WAITER WANTED with experience. Bar knowledge essential. Day shift with 2 evenings. Little Denmark, 31 Bastion Sq.

PHARMACY ASSISTANT WANTed, typing skill an asset. Four hours in the afternoon to start could lead to a full-time position. Victoria Press Box 544.

LOCAL OFFICE EQUIPMENT firm requires experienced service technician, top salary, excellent working conditions, full benefits. Victoria Press Box 401.

HAIRDRESSER FOR DOWNtown, age 30-40. Please apply Annas Taylor Beauty Salon. Phone after 6. 598-1849.

ASSISTANT CHEF REQUIRED for French Restaurant. Please visit Jean Teton, Le Bistro, 818 Douglas between 3- 6 p.m.

EXPERIENCED CHEF AND SECond cook required immediately. Apply with references and experience to Victoria Press, Box 526.

MANAGEMENT TRAINEE
Hard work, long hours, low salary. Great future. Send resume to Victoria Press Box 563.

EARN A SET OF WORLD Books, retail price $334 plus generous commission. For details phone Kelly Robertson, 658-8877.

HELP WANTED MALE OR FEmale. Apply in person Monday 8 - 4, Victoria Car Wash, 628 Gorge Rd.

FULL TIME HOUSE HELPER for family with two young children. 592-7181.

WANTED LIVE-IN HOUSEKEEPer for a couple. 478-8487.

21 HELP WANTED GENERAL

SALON OPENING APRIL 1st REQUIRES

Qualified ladies' and men's hair stylists. Negotiable starting wage. Luxurious surroundings on the sea. Send complete resume, photo of self and any styling photos to Victoria Press, Box 433.

DEPARTMENT STORE SECURITY

Female and Male Security Officers required by major department store. Must be bondable. Training provided. Apply brief resume to Victoria Press, Box 554.

ANDERSON HOSE AND RUBBER limited. Opening a branch in Victoria require inside sale and warehouse person. Successful candidate need not have previous experience. But a keeness to learn, mature, and grow with this company. Applicants apply in person Saturday, Feb. 28, from 10:00 a.m. to 2 p.m. or in writing with a full resume to 2612 Turner St., Victoria.

WANTED FULL TIME MATURE clean cut personable tow truck operator. Must be self starter, able to deal with all phases of towing operations. Must be able to appreciate good equipment. Apply in person City Centre Towing, 1400 Blanshard. No triflers please.

BUS PERSON-DISHWASHER REquired 10 a.m. to 4 p.m., Monday to Friday. Duties include clearing tables, dishwashing and general coffee shop work. Apply in writing only before March 5, to YM-YWCA Coffee Shop, 880 Courtney, V8W 1C4.

EXPERIENCED CARETAKER couple required for live-in position in 60 suite apartment block in city. Building is nearly new with a good clientele already established. Please write giving age and experienc to Victoria Press, Box 564.

THANK YOU FOR APPLYING TO Victoria Press Box 490. This position has now been filled.

LIVE-IN HOUSEKEEPER FOR motherless home. Woman with one child okay. 595-6557.

LIVE-IN HOUSEKEEPER FOR widower, in Ocean front apartment in Oak Bay. Telephone 592-6430.

22 OFFICE HELP

ADVERTISEMENTS IN THIS CLASIFICATION MUST COMPLY WITH THE BRITISH COLUMBIA HUMAN RIGHTS ACT

SECRETARY I
for the
Department of Community Development
CITY OF VICTORIA

Salary Range, $815-$890 per month.

Applications are invited from qualified persons interested in working in a responsible secretarial position in the civic service. Applicants should have high school graduation, supplemented by courses in typing (minimum 60 w.p.m.), shorthand (minimum 100 w.p.m.) and standard commercial subjects. Applicants must have considerable previous experience as a stenographer or secretary and have an ability to meet and deal successfully with the public.

Applications in writing, stating qualifications, experience and telephone number, or on forms provided in the City Personnel Department will be received by the Personnel Director, City Hall, not later than Noon, Wednesday, February 25, 1976.

An interesting position is available

SECRETARY

for a competent secretary to work in a friendly downtown office. The position requires good business experience, accurate typing and dictaphone with some shorthand. Excellent salary and fringe benefits. Reply in writing of Office Manager, Victoria Press. Box 556.

SECRETARY - BOOKKEEPER
Wanted for small public accounting firm. Previous office experience must be capable. Require typing speed 55 w.p.m. plus accuracy, some knowledge of bookkeeping and ability to work without supervision. Starting salary $600. Reply in confidence to P.O. Box 143, Victoria.

MANUFACTURING PLANT IN Colwood area requires experienced Accountant. Books to Trial Balance. Bank reconciliation. Some computer input experience desirable. Salary $920 per month plus cost of living allowance. Apply with experience and references to Victoria Press Box 559.

BOOKKEEPER FOR MANUFACturing business. Experience preferred. Suitable for intermediate CGA student. Salary $600-$700 per month depending on experience. Please apply and submit resume and references to Victoria Press Box 487.

CERTIFIED GENERAL ACCOUNtancy practice requires third to fifth year CGA student. Reply in writing to Frank M. Lee and Company, 303 Goldstream Ave., Victoria, B.C.

LIFE INSURANCE COMPANY requires outgoing person to carry out secretarial duties. Must possess fast, accurate typing skills. Reply Victoria Press, Box 533.

EXPERIENCED RECEPTIONIST-secretary required for group oral surgery practice. Knowledge of professional terminology necessary. Minimum $750. Apply in writing to Victoria Press. Box 530.

TRUST COMPANY REQUIRES assistant savings supervisor. Previous teller experience and basic knowledge of all savings department functions essential. Box 569.

CASHIER RECEPTIONIST REquired for automotive dealership. Full resume in own handwriting, stating salary required to Victoria Press Box 565.

EXPERIENCED TELLER, REquired immediately, Bank of Montreal, Esquimalt, contact Mrs. Paulsen at 385-3431.

WANTED: RECEPTIONIST FOR a preventive dental practice in Sidney. Apply in writing P.O. Box 2453, Sidney.

BOOKKEEPER, SECRETARY for carpet store. Call 478-0022, 9-5.

23 SKILLED TRADES

ADVERTISEMENTS IN THIS CLASIFICATION MUST COMPLY WITH THE BRITISH COLUMBIA HUMAN RIGHTS ACT

SAWYER

Required for 9 ft. band mill operation located lower mainland. Fully experienced applicants reply to Victoria Press Box 561.

MECHANIC NEEDED, GUARANteed 40 hrs week, to work on diesel GMC, Dodge, International, also small engine, knowing hydraulic system, and willing to learn and operate equipment when needed. Please send application plus reference to Victoria Press Box 574.

CEMENT BLOCK LAYER TO INstall pool. 478-7356.

23 SKILLED TRADES

WANTED FULLY EXPERIENCED TALLYMAN

With lumber grading ticket. Steady employment. Contact Personnel Dept. of Raven Lumber Ltd., 287-8871 or write to Box 249, Campbell River, B.C.

AUTOBODY PERSON

Must be fully qualified, $8.30 per hour flat rate, with medical, dental and life insurance benefits. Apply to Advance Collision, 741 Pembroke Street. 388-4491.

INSTRUMENT MAN FOR SMALL engineering practice. Basic instrument work and plotting for topographical surveys and construction layout. Reply with resume of qualifications and experience to Victoria Press, Box 532.

TV TRAINEE REQUIRED
Must have some working knowledge of color TVs, adaptable and have a pleasant personality. Fair Deal Service. 3454 Tillicum at Burnside Plaza. 385-2836.

WANTED ELECTRICIAN licnsed or fully experienced in house wiring. Must be able to work without supervision and wage negotiable. 478-4877.

JOURNEYMAN PLUMBER REquired IMMEDIATELY. ALSO qualified plumber. 478-2204.

EXPERIENCED BODY PERSON needed immediately, top wages. 652-3958.

ELECTRICIAN FOR WIRING garage. 478-7356.

24 SALES PERSONS and AGENTS

ADVERTISEMENTS IN THIS CLASIFICATION MUST COMPLY WITH THE BRITISH COLUMBIA HUMAN RIGHTS ACT

WHITTOME'S OFFER

LICENSED REAL ESTATE SALESPEOPLE.
1—TOP COMMISSION RATES PLUS A SALE BONUS PLAN.
2—FINE OFFICE TO WORK FROM WITH LOTS OF FREE PARKING.
3—NO MANAGEMENT COMPETITION.
4—IN OFFICE TRAINING PLUS APPRAISAL AND PUTTING SALES TOGETHER.
5—A PROVEN GUARANTEED PURCHASE PLAN.
6—NATIONAL REFERRAL SERVICE THROUGH RELOCAN LTD. WITH AGENCIES IN OVER 150 CANADIAN CITIES AND TOWNS.
7—WORK WITH A STAFF OF FRIENDLY COMPETENT SALESPEOPLE.
PHONE OR COME IN TODAY.
479-1667
JACK KENNER, F.R.I., R.I. (B.C.)
4520 SAANICH ROAD
J. H. WHITTOME AND CO. LTD.
ROYAL OAK BRANCH

WE CARE

We care—can be a trite meaningless phrase unless it is backed up by action.

Block Bros. Realty cares enough about our industry to ensure that every licensed Salesperson is provided the very best in training and given the opportunity to succeed in the field.

If Real Estate is your career, our training methods can assist you in reaching your goal.

Call now, Interviews by Appointment only. Call 478-5561.

BLOCK BROS. REALTY LTD.
478-5561

HIGHEST EARNINGS NOW

A secure future with highest commissions. We sell the Commercial and Industrial market. Immediate earnings, immediate product delivery, travel at a minimum. The product, a basic commodity sold on a unique selling plan, results in top earnings and repeat business from 90% of accounts. Full commission on all repeats. Full or part-time. No cash investment. Established 1945. Tell us about yourself (in confidence). Full details will be rushed to you and local Manager will contact you without delay. Write President, "Certified", 10 Head St., Dundas, Ontario.

ATTENTION
Licensed Realtors

SPARE TWO MINUTES?
If you've been licensed for some time — if you're not fully satisfied with the progress of your career then listen to a new message of importance to you which is recorded on 598-8421.

SALES OPPORTUNITY

Canada's most progressive calendar and speciality advertising company has a fully commissioned sales position available, making your personal income limited only by your ability and motivation. This position provides a base of existing accounts on Vancouver Island. For information, send resume to

K. S. Gillis,
PACIFIC REGIONAL MANAGER,
302-117-24 Ave. S.W.
Calgary, Alberta. T2S 0J8

OPPORTUNITIES

New organization requires sales personnel. Come grow with us. Unlimited opportunities. Only those interested in hard work and executive career need apply. We will train successful applicants. Interviews being conducted at the Executive House, Room 303, on Monday, February 23 from 3 p.m. to 9 p.m. and again Tuesday and Wednesday from 9 a.m. to 7:30 p.m. Ask for Lorne Ernewin or Mike Gaughan. Phone 386-5111.

DOUGLAS REALTY

Is REAL ESTATE your career, are you confident in selling? We have a career opportunity for you in our REAL ESTATE SALES DEPT. WHY NOT call now, or come in and get the facts. Ask for Frank Marshall, F.R.I. R.I. (B.C.)
385-8784
12 Centennial Square

NEW REALTORS

Phone for full details on the finest training program to get you successfully started in your new career. George Blackburn, JACK MEARS, OAK BAY REALTY LTD., 3618 Shelbourne St., 598-3344.

DOOR TO DOOR SALES CREW being formed, high earnings with instant cash payment. Sales experience helpful but not essential. Crew manager choosen from successful applicant. Call now. 384-3813.

LIFE INSURANCE SALES PERson required immediately, no previous experience necessary, must be bondable, excellent salary plus commission and fringe benefits, for appointment please call 388-6681.

A UNIQUE OPPORTUNITY WITH the Monarch Life Assurance Company can be yours. An interview can tell us both if we need each other. Please phone 384-0584.

24 SALES PERSONS and AGENTS

PAY PROGRESS PERMANENCE PRESTIGE

Three openings now for smart young-minded persons in the local branch of a large international firm. This is an impressive opportunity for an ambitious person who wants to get ahead. To qualify, you need a positive mental attitude, Grade XII or better, self-confidence and pleasant personality. You must be free to begin work immediately. This position has all Company benefits and very complete training, previous experience is unnecessary.

Only those who sincerely wish to get ahead need apply. Car essential. Must by 19 or over.

Phone now to arrange appointment for personal interview:

PHYLLIS SHEA
753-3211 (Nanaimo)
Wed.-Fri.
10 a.m.-5 p.m.

25 TEACHERS

ADVERTISEMENTS IN THIS CLASIFICATION MUST COMPLY WITH THE BRITISH COLUMBIA HUMAN RIGHTS ACT

SCHOOL DISTRICT 85
VANCOUVER ISLAND NORTH

OUTDOOR ED CO-ORDINATOR

Effective March 15th, 1976

Grades K-12

Successful applicant must

1. Have succesful previous experience
2. Possess organizational ability
3. Be capable of working with community groups, students, parents, teachers, etc.
4. Have an obvious interest in this area of education.

Applications must be received no later than February 27th, 1976 by Mr. M. Roscoe, District Superintendent of Schools, Box 90, Port Hardy, B.C. V0N 2P0.

TEACHERS
required September 1976, elementary, junior high, special education, industrial arts, home economics. Apply to D. J. Weaver, Northland School Division, Box 1440, Peace River, Alberta.

26 PART TIME or TEMPORARY HELP

ADVERTISEMENTS IN THIS CLASIFICATION MUST COMPLY WITH THE BRITISH COLUMBIA HUMAN RIGHTS ACT

Sears

Sears requires an experienced part time sewing machine instructor.
Apply in person to Personnel Office.

PART TIME WORK FROM HOME

Telephone interviewers required for well-known department store. No selling. Three hours daily, five days per week. Good earnings for conscientious workers. We will train. Must have private telephone. Apply, stating name, phone number, experience, education, etc. to P.O. Box 69, Port Moody, B.C.

EXCEPTIONAL EARNINGS FOR professional telephone solicitor on full-time basis. Call 382-2151, Extension 673, Mr. Robertson. Weekdays 5-9 p.m. only. Weekends 10-6 p.m.

REST HOME REQUIRES RElief housekeeper with own transportation for Metchosin area. Reasonable wages for the right mature person. 478-9340.

PART-TIME EXPERIENCED florist assistant capable of purchasing and management as required. Reply Victoria Press Box 562.

IF YOU WISH PART-TIME EMployment and hold a driver's license, please send resume to Victoria Press Box 546.

PART-TIME SITTER REQUIRED for 2½ hours for 5-year-old. Near Cloverdale school area. In your home or mine. 384-4292 or 384-2444.

CASUAL TYPIST REQUIRED. Cordova Bay area. Reply Victoria Press. Box 555.

30 SITUATIONS WANTED

WORK WANTED BY MATURE woman with 15 years automotive bookkeeping experience. Capable of all phases, up to and including monthly financial statements. Victoria Press Box 547.

PHARMACIST WITH 1 YEAR EXperience would like job in Victoria or vicinity 1st of April. (Would be able to start 1st of April.) Phone 656-3786.

1964 TD 20-B ANGLE BLADE winch with integral arch, plus near new Beales clearing blade. Excellent condition. $25,000. Phone 746-7804.

RETIRED NURSE WILL GIVE personal care to patient in my home. Lovely location. Victoria Press Box 566.

PART TIME? EMPLOYMENT In Craft Store — other? Wanted, Mature weaving, spinning and woodworking. 384-3583.

ACTIVE MAN, SEMI-RETIRED seeks part time driving, class 4 license. Reliable. Reasonable. 592-1789, 4-6 p.m.

SINGLE, 27, 7 YEARS AS ARMY Medic, registered practical nurse, industrial first aid man. Will work in any capacity. 383-6805.

WOMAN, MARRIED, IN EARLY thirties wishes full or part-time work. Dependable. Please phone 478-9690.

CAPABLE, RESPONSIBLE older woman desires temporary domestic work. 479-6473.

WILL BABYSIT, MY HOME, fenced yard, playmate, Gorge and Harriet. 386-8016.

HEALTHY 19 YEAR OLD MALE looking for part or full time work. 383-4267.

DUTCH GARDENER, GARDENing work and pruning wanted. Estimates. 383-5488.

WILL BABYSIT YOUR HOME evenings, Beacon Hill area. 383-0496.

MAN, 27, NEEDS STEADY WORK, delivery driving or labour. 477-4087.

PAINTING, INTERIOR, EXTERIor, Paper hanging, year round low rates. 384-0827.

WILL DO TYPING IN MY HOME. 595-0862.

33 BANDS, MUSICIANS and ORCHESTRAS

SCORPIO PRODUCTIONS

Entertainment consultants — artist management — booking agents — Frank, 382-5255.

EXPERIENCED DRUMMER available for working, commercial, rock or funk band. Phone 383-2875 between 4:30 and 6 p.m.

33 BANDS, MUSICIANS and ORCHESTRAS

SHAMROCK, 3-PIECE - DANCE band available for weddings, etc. 112-986-1646.

34 PRE-RECORDED MUSIC

DENNY'S CANNED MUSIC CO. "The Original in Victoria." Our reputation speaks for itself 656-3585.

MILLS HIGH-FI MUSIC SYSTems, dancing for all ages 656-6295.

SYNDICATE OF SOUND
Parties, Weddings, discos
Ralph Harris 383-8404

WEDDING MUSIC. MC SPECIALIST. JAMES GURR. 478-2468.

36 BUSINESS SERVICES and DIRECTORY

Accounting Service

COMPLETE ACCOUNTING SERvice financial statements and income tax returns prepared. 477-9289.

BALANCE SHEET FOR BUSIness income tax—rentals, investments. 477-4941.

Appliance Repairs

APPLIANCE REPAIRS. WASHers, dryers, stoves. Reasonable rates. Phone before 10:30 a.m. for same-day service, Jim 477-2560.

Appraisals

P. G. JACKSON LTD.
VICTORIA'S ESTABLISHED APPRAISAL SPECIALISTS AND CONSULTANTS. PROVINCE-WIDE SERVICE. 535-1070 DOUGLAS ST. 388-9102.

Auto Body Painting

I WILL PAINT YOUR CAR. $80.95
Days 385-6433, Eve. 479-9217

Auto Glass

BOSSOM
GLASS CO. LTD.
INSURANCE DEDUCTIBLES are INCREASING by MARCH 1st. Call our Mobile Home Service Van to insure windshield replacement before this date. 382-3031.

Bridal Rentals

Elite Bridal Rentals, new business, appointments. 477-2275 after 2 p.m. and

Cabinet Making

CUSTOM CABINET WORK
Millwork, kitchens, vanities. All types of custom casework.
OLYMPIC MILLWORK
Div. of Farmer Construction Ltd.
388-5121

CUSTOM-BUILT KITCHEN CABInets for old and new houses. Reasonable prices. Phone 385-4780. Lika Woodcrafts.

CABINET - MAKER ALL BUILT in and custom furniture. 478-6176.

Carpenters

NON-UNION BELIEVER STAN. I am your employee, you are my employer. Let me put your ideas for renovations and additions into reality. The little man is needed amongst big business today. 595-1901.

EXPERIENCED CARPENTRY renovations, decks, basement finish, additions, repairs, reasonable rates. References. 384-2323, 386-6966.

VERSATILE, HOME MAINtainer, carpentry, renovations, cabinets, painting, papering. Quality work. Reasonable. Adam. 385-3090.

RENOVATIONS, ADDITIONS, basements, repairs, etc. Quality and guaranteed workmanship. 478-8691.

RENOVATIONS, ALTERATIONS and additions, etc. Guaranteed workmanship. Free estimates. Call Bill 478-6875.

HARMONY DESIGN
Small jobs, repairs, ideas, free estimates. 385-4945, 383-4739.

FINISHING CARPENTER AND cabinet maker, part time. Cedar work specialty. 383-0401.

GENERAL CARPENTRY, ADDItions, alteration, repairs, sundecks, drywall, work guaranteed. 478-8894.

FOR INTERIOR RENOVATIONS and repairs. Phone 478-5190.

SMALL JOBS MY SPECIALTY
Howie 478-4705

HOUSE FRAMING
383-1702

LET JOCK DO IT, WHY WAIT for George. 598-7392.

Carpets and Linoleum

HOURIGAN'S
CARPETS AND LINOS LTD.
FLOOR COVERING SPECIALISTS
713 PANDORA AVE. 386-2401

JOURNEYMAN CARPET LAYER will lay your rugs. $1.75 per yard, all materials supplied. Free estimates. 1-year guarantee. Call John 382-5481.

CARPET, LINO, CERAMIC TILE, wallpaper. Lowest prices ever, workmanship guaranteed. 382-8051, 386-0978.

PROFESSIONAL CARPET, LINO installation. Free estimates. Call Bill, 5 to 7 p.m., 479-9263.

Carpet Cleaning

BARON
CARPET AND UPHOLSTERY CLEANING SPECIALISTS
With our new Fabric Master Equip. we can wet or dry clean any fabric or colour. Antique, tapestry, velvet etc. No scrubbing to harm material: In your home or business. For free estimate.
CALL 477-3414

MASTERKLENE SERVICES
Announces a spring cleaning special! Your carpets cleaned by professionals with the most advanced equipment, an average sized living room, hall and dinette area cleaned for only $34.95. All work is personally done and guaranteed. Call Ken for an appointment anytime after 4 p.m. 386-0648.

DOUGLASS CARPET AND UPHOLSTERY CLEANING. Why do it yourself and chance shrinkage? I guarantee no shrinkage, and my price is comparable. Also cigarette burns and carpet repairs, etc. For free estimates call Ron, 592-9517.

DOGWOOD CLEANING AND MAINTENANCE
Carpet cleaning specialists. Free estimates. 592-4157.

MAC'S RUG AND UPHOLSTERY Cleaners, Ph. 385-7479.

Cleanup Services

CLEAN, FAST, EFFICIENT AND dependable. Have you got any junk to be hauled away? Gutters to clean? Yards? Basements or garages to clean or composts to dispose of? Free estimates. Call Mel, 383-8837.

BASEMENTS, GARAGES, attics, yards cleaned and rubbish hauled away. Will purchase anything of value. Special rates for Old Age Pensioners. 384-4408, 592-4477.

PROMPT—EFFICIENT
Yards, basements, hauling of debris. Complete janitorial service. Gutters cleaned. Call Larry, 477-8711 or 592-6131.

NO CHARGE AND UP
Two young responsible men have large truck. Basement, attics, composts, etc. Very reasonable. Bob's 386-2451 anytime.

VETERAN PENSIONER WITH pickup will do cleanups, odd jobs. 385-7965.

DAVIES BROTHER CLEAN-UP service. Basements, attics, yards, etc. 642-3057, 386-2310.

BASEMENTS, YARDS, ATTICS cleaned. Interior and exterior painting. 384-7261, 386-2310.

RELIABLE FATHER AND SON cleanup services and painting. 384-1705.

MAN WITH PICKUP — SMALL cleanups, anytime. 388-6049.

LO-COST
Moving, hauling,clean up. 592-6273.

36 BUSINESS SERVICES and DIRECTORY

Contractors

WHEATON CONSTRUCTION LTD.
General Contractors
Building Consultants
382-2159

WESSEX CONST. CO. LTD.
GENERAL CONTRACTORS
CONTRACT MANAGERS
478-7225

ALRIGHT BUILDERS LTD. GENeral contracting. 479-1160.

36 BUSINESS SERVICES and DIRECTORY

Roofing and Siding

H & R ROOFING
Cedar shakes free estimates 656-3264.

PUFF THE ROOFER'S
Shaking up a storm. Contract labour. 384-4904.

PARKER JOHNSTON LTD.
1855 BLANSHARD 382-9181
"Roofing Victoria Since 1935"

Sewers

SEWAGE DISPOSAL
B.C. Health Department applications. Perc tests, test holes, site plans. Island Envirotech. 595-6842.

Tailors

OAK BAY TAILORS
Tailoring, alterations ladies and men Quality leather alterations.
1826 Oak Bay Ave. 598-4131

BRITISH CUSTOM TAILORS
1311 Blanshard 383-2632

Tree Service

CEDARDALE TREE SERVICE LTD.
Large shade and ornamental trees scientifically pruned and sprayed. TREE REMOVALS. Stump chipper.
(Rep.) Charles Cowie 385-9931

MARLEE GARDENS LTD.
We specialize in pruning fruit, flowering and ornamental trees and shrubs. Call Len Ethier 652-3705.

MOUNT VIEW TREE SERVICE
Everything in trees.
Big or small, we do them all. 479-3873.

PROFESSIONAL PRUNING
Free estimates. Call after 5 P.M. 479-6674.

38 TRAVEL

R.E.S.T. TOURS
SPRING
RENO TOURS
LTD.
MARCH 20th - 26th
—7 DAYS—
MAY 15th - 21st
—7 DAYS—
THIS YEAR'S TOURS . . . LAST YEAR'S PRICES!
Includes good downtown accommodation. Packages galore, and a bus trip you'll be still talking about next year. Keep it local . . . Take a R.E.S.T. (tour, that is).
—ALSO—
RENO, LAS VEGAS
APRIL 17th-25th
Only $175.00 each sharing
Staying at the fabulous Circus in the centre of Las Vegas Strip.
Give Us a Call, Evenings
753-6833 Nanaimo
386-3528 Victoria

REDWING HOLIDAYS
CALIFORNIA
16 sunny days in CALIFORNIA and NEVADA. Visit SAN FRANCISCO, SAN DIEGO, LAS VEGAS and RENO. Departures March 13, 27, April 27 and May 1.
$377.50 Per Person Sharing
ARIZONA AND PALM SPRINGS
REDWING'S SUNSHINE HOLIDAY — Stay in PALM SPRINGS, PHOENIX and SAN DIEGO — 16 Happy Sunny Days — Departing Feb. 14.
$389 Per Person Sharing
Off Island Coach Service Available On All Major Tours

Redwing
REDWING TRAVEL
"THE HAPPY HOLIDAY PEOPLE"
645 Fort St.
383-5311, 382-5194
Or Call Your Travel Agent

FOR RENT, CONDOMINIUM IN Maui. Phone 385-1038.

39 PERSONALS

EXPERT SAILOR — SUCCESSful young professional man plans to "drop out" and cruise. Hopes to meet gentle, active, confident woman who loves nature and shares this dream. Victoria Press Box 575.

VD CLINIC—1947 COOK STREET, Phone 385-3351. Hours: Monday, Wednesday, Friday, 10:30 a.m. to 12:30 p.m.; Tuesday and Thursday 3:30 p.m. to 5:30 p.m.

SINGLE BUSINESSMAN, 27, interested in meeting equally sincere, sensuous, affectionate woman for discreet, casual relationship. Strict confidence given to your reply. Victoria Press Box 539.

GENTLEMAN EARLY 40's WISHES to meet petite refined lady for companionship and friendship. Please include photo and interest. Age 25-49. Victoria Press, Box 479.

MAKE NEW FRIENDS. VICTORIA Pen Pals, Box 415, KC, Mo. 64141.

WHO CARES IF YOU ARE pregnant? Birthright does. Phone 384-1431.

DIAL-A-THOUGHT FOR A HELPful thought. 592-4332.

ERICA, PLEASE CALL. 479-9137.

40 BUSINESS PERSONALS

ARE YOUR EVENINGS EMPTY? Our new dating service may be your answer. Personal, confidential interview. For information write Escort Services of Victoria, 853 Caledonia.

ATTRACTIVE ESCORTS, MALE and female awaiting your phone call. Models for party photography and body painting. Exotic dancers. Canada Entertainment Agencies, 388-6275, pager 732.

COMMUNITY INFORMATION
Who knows just about everything, 386-6326, 8:30-4:30 weekdays.

ESCORT SERVICES OF VICTORIA. Female, male escorts, hostesses chosen on integrity intelligence, personal appearance. 385-3500.

Income Tax Preparations
Personal and business (taxi, salesman, small businesses, etc.) At your honme or office. 383-4157 extension 216.

FOR THE PRINTER, REBUILT and used 1250 multilith presses from $1,950 — A. B. Dick 360 rebuilts from $4,600. Greir's Business World. 385-1511.

HYPNOSIS
Lern to be a hypnotist for learning skills, sports, relaxation habits, etc. For information write Victoria Press, Box 542.

MEGAVITAMINS
Available at
ESQUIMALT WESTERN DRUG MART
1153 Esquimalt Rd. 388-6451

CY THE MODERN CLUB FOR swinging couples and singles in Western Canada since '69. Free details and sample ads, CY club, P.O. Box 8703. Vancouver 1, B.C.

JUNK CARS HAULED FROM residential property, $7. Capital Regional Board. Project SAM. 478-7811.

DO POUR OWN DUPLICATING. Rex-rotary mimeos and stencil cutters as low as $850. Greir's Business World, 385-1511.

INCOME TAX YOUR HOME, BY appointment. Phone Mrs. Gale. 384-7419.

I WILL PAINT YOUR CAR. $89.95
Days 385-6433, Eves. 479-9217

PRIVATE POOL AND SAUNA, restricted availability. Details. 386-2812.

VICTORIA HYPNOSIS CENTRE 101-645 Fort St. 388-9712.

SCRAP CARS HAULED. 478-9571

40 BUSINESS PERSONALS

INSTANT CASH
FOR YOUR UNFILED
TAX REFUND
WHY WAIT?
GET THE EXTRA
CASH TODAY!
15 MINUTE SERVICE
619 Johnson St.
386-2968
OPEN Monday thru Saturday
IMPERIAL CREDIT PROTECTORS (1974) LTD.
Formerly on Douglas St.
NOT A LOAN COMPANY

NOW SERVING VICTORIA, LADYSMITH AND DUNCAN
DIVORCE!?
FIND OUT:
(A) 'What you need to get a divorce'
(B) 'What you have to prove to get a divorce'
(C) 'How a divorce is done'
Just $68.20 (inc. tax)
Optional: 'Personal Petition Process'
Average time to obtain decree 6-13 weeks. For free colorful brochure and complimentary copy of plan (A) Phone 386-9617.
Now available at
Victoria Divorce Service Ltd.
(Authorized independent distributor for Western Divorce Service Ltd.)

LOXFORD DIVORCE SYSTEMS INC.
You may not have to be separated 3 years to get Divorced!
1. No money down—monthly payments.
2. Includes lawyer's fees.
2. Your divorce can begin immed.
for further information call
Victoria Office
383-6724
210-620 View St.
Chargex. Master Charge welcome.

AHOY!
Join Our Vancouver Boat Show Charter.
$9 Return Fare
Plus
Reduced Admission
Phone Fran at Horwood Marine for details, 385-1451.

SEX EDUCATION
A set of materials for parents to use with their children in the home, Family Home Training, by Dr. Donald R. Daugs includes detailed teaching techniques and lesson aids for children ages 8-13. Apply your own values. Send $3.95 cheque to Parent-Child Enterprises, 6950 Wallace Drive, Brentwood Bay, B.C. V0S 1A0.

42 EDUCATION

TUTORING PROFESSIONAL help by experienced teacher. French, Math., new and old methods. 598-2331.

LITTLE ROBIN DAYCARE, CHILdren 3-5. Cedar Hill-Reynolds area. 479-6737.

SPANISH TUTOR, NATIVE speaker. 382-2700.

60 FUEL

FINEST DRY ALDER WOOD, split, delivered and piled. Cheques accepted. Free oak chopping block. Free supply kindling. Free removal any unwanted household items. 658-5832 or 388-6275 and leave message for pager No. 732.

SPECIAL
Blocks and slabs of mixed wood, 1 big truck load $10. The Best Fuel Company. 384-5524.

DAVIES BROTHERS FUEL. Alder wood, $28 per pickup load. Delivered. 642-3057, 386-2310.

EXCELLENT ALDERWOOD FOR sale, delivered $45.00 per cord, ½ cord $25.00. 385-2802.

FIR MILLWOOD, 2½ CORDS, $25. Ideal Sawmill Co. Ltd., 385-0441.

ALDER FIREWOOD, QUICK DElivery. 642-5181 or 384-9071.

63 TIMBER

WANTED TIMBER
FELLED, BUCKED or STANDING
Fir, Cedar or Hemlock
TOP PRICES PAID
Ideal Sawmill Ltd. 385-0441

WANTED: STANDING OR felled fir and cedar — cash or guaranteed stumpage. 383-3565.

WANTED: TIMBER, STANDING or felled. Top prices paid. 388-5704.

CEDAR SAW LOGS WANTED. 743-2830.

WANTED — CEDAR LOGS SUITable for shakes. 478-2740, 383-2243.

65 BUILDING SUPPLIES

IMPERIAL BUILDING MATERIALS LTD.
The Builders Supply House

PRE-INVENTORY CLEARANCE
DOMTAR Asphalt Shingles 210 lbs. $19.95 sq.
BAPCO Brand Paint One-third off suggested list on present stock.
CERAMIC TILE from 79c sq. ft.
CARPET—Rubber backed from $4.95 yard.
MIRRORS — example 24" x 36"—$9.95.
ARBORITE and FORMICA 4' x 8'—17 patterns $16.95
CLEAR VINYL Carpet Runner, Heavy Duty 99c.
GARAGE DOORS—8'x7'—$119.00, 9' x 7' $129.00
FENCE and SHINGLE STAIN white, brown, red, green $4.95 gallon
PING PONG TABLES, tops only, $9.95
BUY WHERE THE BUILDER BUYS FOR LESS
Master Charge — Chargex
2955 DOUGLAS ST.
386-1401
STORE HOURS
Mon.-Fri. 8-5, Sat. 8-12
Member of Victoria HUDAC

CEDAR SHAKES AND SHINGLES Buy direct from mill. Certified. Delivered. Phone mill 647-5425 anytime or 592-2100 between 5 and 7.

65 BUILDING SUPPLIES

Home Lumber
LUMBER SPECIAL
Price per 1000 BM

2x4—6' 2 BTR. Hem	$ 75
2x4—8' 2 BTR Hem Studs	$155
1x10 M-R Shiplap Hem	$149
2x4 Std. BTR. Hem	$169
2x4 Utility Fir	$110
2x6 Utility Fir	$105

FIR PLYWOOD

4x8—⅜ Std. T-6	$ 9.50
4x8—⅜ Uns. D.	4.91
4x8—½ Uns. D.	6.60
4x8—⅝ Uns. D.	7.50
4x8—¾ Uns. D.	9.37
4x8—¾ Sanded D	10.50

Cabinet Plywood

4x8—⅜ L.C. Sen	$32.95
1x12 K.D. Spruce Shelving Lin. ft.	.39

GYPROC SPECIAL

4x8—⅜	$2.56
4x8—½	$2.79

INSULATION
Price per 1000

R7x21½" Fiberglas	$ 72.00
R12x31½" Fiberglas	124.00
R20x6" Fiberglas	210.00

STUCCO WIRE
16-16" 24.50
NAILS
2¼ plus 3¼ CW 14.95
ASHPHALT SHINGLE
210 Wt Self Seal $19.50
SPECIAL QUANTITY DISCOUNTS ON VOLUME ORDERS
DELIVERIES made ANYWHERE on VANCOUVER ISLAND. Before you buy COMPARE OUR PRICES. For QUALITY, SERVICE and GUARANTEED SAVINGS, phone:
HOME LUMBER and BUILDING SUPPLY
470 ARDERSIER RD.
386-3374 — 385-8711

LUMBER WORLD
DON'T FORGET — we are your Cedar Centre for '76!
FENCING
1x4 Rough Cedar, per lin. ft. $10
1x6 Rough Cedar, per lin. ft. .13
1x8 Rough Cedar, per lin. ft. .18
1x10 Rough Cedar, per lin. ft. .22
PINE FURNITURE CLEARANCE! Assembled and ready-to-Assemble. ALL 15% OFF
SUNWORTHY WALLPAPER — All "instock" patterns 20% OFF
VINYL FLOORING — 6 ft. width, per sq. yd. 3.99
LOTS OF BARGAINS LEFT FROM OUR GIANT WAREHOUSE SALE!
LUMBERWORLD
3955 Quadra St.
One block south at McKenzie
479-7151
Open Six Days a week
7:30 to 5:30
CHARGEX

FIBERGLAS INSULATION
PRICES SLASHED!
R-12 Batts—3½"-100 ft. $11.98 bdle.
R-20 Batts—6"-50 ft. $10.25 bdle.
Zonolite $2.89 per Bag
BUILDERS: Phone for our low prices on Fiberglas
PANELLING CLEARANCE
LAMING or SORENTO SERIES Pecan, Rosewood, Oak, Walnut, Atlantic Oak, North Bay Oak. These Panels Are Selling at Higher Prices Elsewhere.
Priced to Clear at ONLY $4.99 sheet

SLEGG BROS.
CASHWAY LUMBER
ADMIRALS at CRAIGFLOWER
Phone 388-9975
FIFTH ST — SIDNEY
Phone 656-1125

SPEICAL PRICES to home builders . . . Bring in you plans for our estimate.

SAANICH LUMBER YARDS
3041 Douglas St. 385-2486
Night Phone 479-1423
Materials for 12x20' garage (roofing extra)

Sabot kit (sailing)	$290.00
8'x10' Greenhouse	$ 47.00
Pram Dinghy kit	$245.00
Work bench materials	$ 37.00
Compost Box, 4'x6'	$ 12.00
Garden Sheds, 6'x7'6"	$ 10.00
	$145.00

QUALITY 18" CEDAR SHAKES. Buy direct from manufacturer. Delivered. Phone mill 647-5425 anytime or 592-2100 between 5 and 7. 478-2740, 383-2243.

GARDENING
hilda beastall

Swiss Chard Rated Tops Here

Swiss chard should be considered by gardeners in the Victoria area as one of the top rated vegetables. Though not commonly seen in vegetable market displays, chard in several varietal forms is easy to grow for almost 12 months of the year.

As a source of vitamins, chard appeared in every 1940 list of recommended vegetables for home and allotment growing on the Pacific Coast. For texture it beats spinach for it retains some of its form instead of going to a smooth pulp when cooked thus its flavor seems to be more distinct. Color varies from dark to light green without the aid of nitrogenous fertilizers. Different varietal forms are different shades of green, and one is deep red.

Leaves may be a foot long in full early summer growth, deeply crumpled, and with wide white stalks and midribs to cook separately as still another vegetable.

Perhaps the greatest virtue for the gardener is its adaptability to summer warmth and the chill of winter. Only in the second year will Swiss chard go to seed, and that not until the summer, so that year-old plants produce spring and early summer crops of smaller leaves while a new sowing is getting established.

Seed sowing can be done in early March here if soil is worked up with a little sand and humus. Seeds are large enough to sow singly, an inch apart. Later the seedlings must be thinned, and used, progressively to give spacing of eight to 12 inches for those left for continuous use during the following 12 months.

Several named kinds of Swiss chard have appeared during past years. These are all varieties and selections of Beta vulgaris variety cicla. The common red beet is Beta Vulgaris. Cicla is applied to the whole Swiss chard group.

Names to look for when buying Swiss chard seeds are: Giant Lucullus whose first tender leaves are ready in less than two months from sowing; White King is listed as a selection from Lucullus, having thicker white ribs and more heavily crumpled dark green leaves; Fordhook Giant is similar, though an older variety; and for a distinct change you can grow a few Rhubarb Chard, taking a bit longer to grow but giving a fine color of deep crimson stalks and dark red crumpled leaves.

It has been said that the only way to fail in growing any Swiss chard is to neglect supplying moisture at its roots, and to neglect removing the leaves, and stems, regularly when they reach usable size. To this I would add, when preparing the ground for sowing be sure there is plentiful old manure and compost soil for the root area, for this is needed to hold moisture without frequent watering.

These same conditions are required by beets, Beta vulgaris, mentioned above from which the Swiss chard is derived. Swiss chard, however, takes cooler and hotter weather than beet, having an even longer tap root than the beet.

A tip on removal of leaves from Swiss chard: pull the leaves off with a quick jerk; getting the whole leafstalk which is going to be cooked separately as a vegetable. This seems to increase production of more leaves than if only the green leaf is cut, allowing the thick stem to gradually rot on the plant. Try this even now with a plant or two you may already have in the garden or on the allotment. This is an excellent crop for plot holders for it goes on without daily picking such as peas and beans must have. A picking once a week will keep the plants producing.

When cooking the beautifully colored Rhubarb Chard a teaspoon of lemon juice in the cooking pot, with oil, margarine or a little water, helps preserve some of the color.

65 BUILDING SUPPLIES

STEWART & HUDSON
BUILDING SUPPLY CENTRE
Concrete Block Incinerator 32"x32"x32" — Metal Screen Top Included — $18.88 ea.
Cedr Compost Boxes Ready to Assemble — $13.95
LUMBER SPECIAL
Econo 2x4 — S 4 S

2x4— 4'	.18c ea.
2x4— 5'	.22c ea.
2x4— 6'	27c ea.
2x4— 8'	36c ea.
2x4—10'	45c ea.
2x4—12'	54c ea.

Arborite Cuttings
All 2'x4'
Good Colour and Pattern Assortment — $3.59 ea.
BUDGET PLANS — CHARGEX
Open Mon.-Sat. 7:30-5:30
400 Gorge Rd. E. 386-3211
STEWART & HUDSON Ltd.

Cubbon on Cook
PRE-HUNG DOORS—seconds $19.95
GYPROX 4x8—⅜ 2.49
CELUFIBRE per bag 4.49
CERAMIC TILE 1" per sq ft. .67
2¼" per sq. ft. .98
COMPOST BOXES 4'x6' 13.95
Concrete INCINERATOR 14.95
Clear Pine DOOR JAMB 7.24
CHARGEX
1720 Cook 384-8181
WE DELIVER

MOORE WHITTINGTON LUMBER LTD.
2614 BRIDGE ST.
386-1351

DOORS
Victoria's door headquarters.
All types — entrance, pre-hung, pocket door frames.
Some seconds and inventory clearance items at low prices.
Victoria's only complete:
SASH, DOOR and MILLWORK MANUFACTURING PLANT.

70 MUSICAL INSTRUMENTS

GUITARS ON SPECIAL
Arianna classical. Sale $29.70 each. 1 Pr. only Piper P2128 speaker cabinets, $162.50 pr.
Many other fine buys at
PAMUS
MUSICAL INSTRUMENTS
"Where Good Music Begins"
1108 Blanshard St 386-8475

RENTALS
Large stock of guitars and amps from $6 daily
SPECIAL weekend or monthly rates
NELSON'S Music Centre
1315 GOV'T 385-9728

YAMAHA
MUSIC CENTRE
Used grand piano $1675
PHONE: The Bay 384-9131
Mayfair 386-6339
JAMES PIANO AND ORGAN LTD.

EVERYTHING IN MUSIC
HALL-FAIRFIELD MUSIC CENTRE LTD.
726 Fort St. 385-3304

RENT TO OWN
PIANOS AND ORGANS
GLEESON MUSIC CITY
OUR NEW STORE AT
829 Broughton (near Royal Theatre)
Parking at Rear — 388-9632

RANDALL'S 100 WATT BASS amp, $575; Dobro books, $5.95; M&A pedal steel guitar with case, $585; Fender and Marshall amps. SOFT SOUNDS
2031 Oak Bay Ave. 598-1524

ACOUSTIC GUITAR, PICKUP and carrying case. $150 or closest offer. 385-1106.

1974 GIBSON LES PAUL CUSTOM, $500 or offers. 477-8528 after 5.

ROGERS 4 PIECE DRUM SET. Offers. 382-6864.

12 STRING GUITAR $70; ELECtric guitar $80. 598-8144.

BACH MERCEDES TRUMPET 1½ years old, $400. 477-8171.

'74 TY 250 YAMAHA, GOOD shape. $800. 384-6197.

1903 JACOB DOLL UPRIGHT Piano. Phone 478-8858 after 4.

70 MUSICAL INSTRUMENTS

Scott PIANO & ORGAN
DOWNTOWN
If it's a used organ you're after come to us for a great selection. Choose from Gulbransen, Kimball, Electrohome, Hammond, Eminent and Wurlitzer. We probably have one that'll just suit you, prices as low as $399.
612 FORT 386-2434

SAVINGS GALORE
AT OUR
BROUGHTON STREET STORE
Gleeson Music
829 Broughton (near Royal Theatre)
FREE PARKING AT REAR
388-9632

Statistics Show The Conn Organ Is Seldom Traded Except On Other Conn Organs
SOUND OF MUSIC SALES LTD.
REGINALD STONE MANAGER
151 Quadra St.
383-0239

RENT AN ORGAN
OR CHORD - ORGAN WITH LESSONS AND
Learn to Play
TRY—BEFORE YOU BUY!
BERNIE PORTER MUSIC
725 CALEDONIA
382-9542
DOWNTOWN NEAR THE "BAY"

MARTIN D35 12-STRING GUITAR. Excellent condition with hard-shell case. $875 or offers. 388-6719 after 6 p.m.

AMPEG VT 22-100 WATT AMP with two EV-SRO 12" speakers and master volume control. $700. Call Dan, 595-8095.

AMPEG V-4, $375. 2 HEAVY duty speaker boxes with 2 12" Altec guitar speakers in each, $500 a pair. Phone 642-3879.

1959 GIBSON SG, COMPLETELY refinished, sound source 2 12" speaker box less speakers. LPB 1. 383-2578.

EXCELLENT SET OF PEARL drums 5-piece Zild. Cymbals hardly used $650. 9-5:30, 384-7374, ask for Mike.

ONE 50-WATT MARSHALL AMP and 1 Fender percision bass, and Altec PA System. Best offer, Nanaimo. 753-7826.

TRAYNOR YT-15 BASS SPEAKER cabinet, Riviera amplifier and custom bass guitar, $250. 383-6183.

NEWCOMBE PIANO IN NICE cabinet with bench. $850. Evenings, 652-1994.

HAMMOND ORGAN STUDIO
WE SELL QUALITY
Phone 388-9177

FARFISA ORGAN BEAT BOX tape recorder built in, $1500. 478-8690.

1956 LES PAUL GIBSON, offers, and Ampeg VT 22 amp. 479-4017 between 5-6.

UPRIGHT PIANO, GULBRANsen, good condition. $675 or offers. 388-9830.

PIANO, 1926 CONOVER CABLE, immaculate condition. 382-8905. 382-8905.

FOR SALE ACOUSTIC 854 TA system with covers excellent condition. Phone 595-1307.

VOCAL MASTER PA NO. 302, phone 478-9391 offers.

PIANO TUNER — CRAFTSMAN. Norman Duckworth. 595-5251.

71 MUSIC TEACHERS

GRADE 9 PIANO STUDENT will teach piano beginners, non credit. 598-7480. Jubilee area.

77 MOTORCYCLES

1973 SUZUKI 500 MOTORCYCLE, recently overbored 600 cc, $700 firm. Call 477-4967 after 6.

1974 — 850 NORTON. Excellent condition, 1,100 miles. Phone 598-6944.

72 SUZUKI, 2 HELMETS, 2,000 miles, excellent condition. Best offer. 479-7425.

1973 TM 125 CC SUZUKI MOtocross. Excellent condition, $475. Duncan, 746-4049.

1974 YAMAHA 80 WITH LIGHTS. 700 miles. Good condition. $425. 479-5945.

'72 KOWASAKI 90 CC, $350. 598-1079.

1974 HONDA CT90, TRAIL BIKE, 130 miles, like new. 478-3517.

72 HONDA XL 250. WILL TRADE for road bike or $500. 384-6770.

'74 YAMAHA 80, 250 MILES, $525. Good condition. 598-3658.

SUZUKI RV 90, $325 OR BEST offer. 382-7954.

1954 NSU 250 CC., GOOD RUNning order. $300 firm. 592-0284.

77 MOTORCYCLES

Last Chance
BRAND NEW
1974 HOND'S
At Low — Low Prices

MT125	ENDURO'S	$ 799
TL125	TRIALS	$ 899
MT250	ENDURO'S	$999
CB450	ROADS	$1499

AT
MULLINS MARINE SALES LTD.
382-1928 382-4515
925 Yates St. DL-10286
OR
COLWOOD HONDA
Div. Mullins Marine
2761 Millstream 478-8831
Left off hwy. at Western Speedway
Dealer Licence Number D-114

FREDERICK
FREDERICK MOTORCYCLE SALES
KAWASAKI
SUZUKI — BMW
Repairs — Service to All Makes
616 Queens D.L. 3632 383-0823

1975 MONOSHOCK, YAMAHA 125 CC, long travel suspension, six speed transmission, excellent shape, low price, No. 216 Senior Class Phone 758-6930, Nanaimo.

MOVING, MUST SELL THIS week, 1972 Suzuki, 400 c.c. Enduro, excellent condition, low mileage. No reasonable offer refused. 384-8494.

$1400
'75 T500 Suzuki, only 170' miles, includes two helmets and gloves. 656-5837.

1954 NSU MOTORCYCLE, 1960 Hillman convertible, automatic, both in good running order. $400 firm. 592-0284.

POWERTOWN M.C.
Tuning and service to all makes.
WORK GUARANTEED
384-1249 614 Grenville

1974 MOTO GUZZI MOTORCYcle, 850 cc, electric starter, low mileage, reasonably priced at $2,000. Offers. Phone 477-8910.

VELOSOLEX MOPED MOtorized bicycle, 20 m.p.h., 125 m.p.g. Low insurance rate. $300 firm. 592-3434 or 384-3283.

1975 YAMAHA 80, MINI TRAIL bike, 4 months old, seldom ridden. $400 includes helmet and visor. 479-5106.

2 1974 SUZUKI, 1 MOTOR CROSS, one Enduro $600 each or offers on both call 478-9664 ask for John after 4 Mon.-Fri. anytime Sat.

1972 BULTACO 125 DIRT RACER. Excellent runner, must sell. Reasonable. $350. 652-2776.

1974 750 YAMAHA. IMMACUlate, 6,800 miles. $1,500. Phone 479-9158 after 6 p.m.

'74 750 HONDA, 6,000 MILES, bolt on extras, $2,100 or offers. 382-8662.

1972 YAMAHA 350 SHOWROOM condition, 8,000 miles, low insurance, helmet, $800. 592-3290.

'74 650 YAMAHA 3,800 MILES, many options, 478-3341, days, 478-2440 evenings.

BROOKLANDS MOTORCYCLES
Harley-Davidson — Honda
937 Fort DL-3324 383-5926

1968 YAMAHA 180 CC TWIN. TOP condition. $350. 479-8363.

1971 175 HONDA STREET, FAIR shape. $375 or best offer. 382-4957.

78 BICYCLES

Russ Hay On Government
2542 GOVERNMENT ST.
Between Bay and Hillside
The Leading Bike Shop
384-4722
MASTER CHARGE
TRADES WELCOME
CHARGEX
Open Mon.-Sat. 8:30-5:30

2 WHEELS ARE BETTER THAN NONE!
We have NEW transportation for less than your insurance increase will lost . . .
3-speeds from $66.95
10-speeds from $85.00
10% OFF CCM — children's bikes, coasters, 3-speeds and 5-speeds.

ESQUIMALT OAK BAY BICYCLE
1715 Esquimalt Rd. 388-6712
1958 Oak Bay Ave 598-4111

WANTED RALEIGH FOLDING bike, good condition. Leave message at 479-4973.

FOUR BICYCLES, EXCELLENT condition, painted. $25 each. 476 Obed. 382-5095.

SAVE MONEY, SHOP WITH SPEcial 3 wheel bike. $100. 388-7351 mornings.

MEN'S TORNADO 10 SPEED, brand new, $90. 383-8261.

BOYS 3 SPEED BICYCLE, GOOD shape $20. 478-8443.

1973 HONDA 500. LOW MILEAGE. Offers. 595-4467 after 5 p.m.

MAN'S 10 SPEED. $50. Phone 652-2986.

80 BOATS and MARINE

1975 17'6" CALGLASS, 120 GM INboard outboard motor, fresh water cooled, depth sounder, downrigger, and extras. Like new. 598-2065.

FOR SALE 22' CABIN CRUISER. Full galley, extra accessories. 4,000 lb. Road Runner trailer. 384-9525.

14½' FIBREGLASS CANVAS TOP, 35 HP Chrysler electric start and trailer. Good shape. Phone 388-4302 local 238 afteer 6 p.m.

ONE FREEZER BRINE TANK, 34 x 36 x 42 inches deep, with guages ready to hook-up. 656-3851.

14' STARCRAFT, FIBREGLASS boat, 40 h.p. Johnson motor, with tilt trailer, at $995. 477-9643.

80 BOATS and MARINE

DUNCAN BOATLAND
1975
REINELL
INFLATION FIGHTERS
1900 I. O. Runabout
—200 h.p. VOLVO
—windshield wiper
—sleeper seats
—walk thru windshield
—full canvas top
$6688.00
6.4 (21') Metre INTERNATIONAL
—188 Mercruiser
—enclosed head
—complete galley
—20 gallon water tank
—sleeps 6
—camper back cover
$10,988.00
22' SAILBOAT
—Galley with sink
—ice box
—sleeps 5 with 8' forward bunk
—enclosed head
—5'11" headroom
—Barlow winches
—Dacron sails
—s-s rigging
—outboard bracket
$6988.00
CAL GLASS
SEA RAY
Mercury Outboards
VANCOUVER ISLAND'S
OUTSTANDING BOAT CENTRE
DUNCAN Boatland
746-4158

SIDNEY MARINE
ASSOC.
(formerly Fortune Boats)
POWER
16' W.G. BRANDLMYER, 60 h.p. Johnson elec., trailer $2250
18' LAPSTRAKE $3,750
21' FIBERFORM San Juan $8450
26' TROJAN (1975) Chrysler $16,900
26' FIBREFORM $16,800
28' CORRECTCRAFT 11½% $6,577
28' CORRECTCRAFT $13,900
28' CHRISCRAFT C.B. $23,500
28' MONK Commad Br. $16,500
30' CHRISCRAFT twins $18,500
33' MONK Sedan $21,900
SAIL
19' LIGHTING and trailer $2,350
24' CASCADE SLOOP $7,750
27' VEGA (2) from $21,000
25' COLUMBIA diesel auk. $21,500
28' CAL, many extras $19,950
32' MOTOR SAILOR $23,500
Many More Fine Listings
OPEN SUNDAYS
656-5591
KINGFISHER MARINA
2270 Harbor Rd., Sidney, B.C.

TANZER
14', 16', 22', 26', 28'
CATALINA
22', 27', 30'
ON DISPLAY
Bob Whyte Marine
SALES AND SERVICE
2226 Harbour 656-6421

BARGE FOR SALE, 100 FT. X 50, 13.7 draft, 2,000 tons, ½-inch steel plated construction. Canadian Registration. Apply J. Gargan, 21819—93rd Place, West Edmonds, Washington, or phone 774-6704 evenings.

JULY '74 BAYLINER SARATOGA Express, 225 horsepower, 280 leg, trim tabs, freshwater - cooled motor, 140 hours, warranty valid on motor until July '76, sleeps—5, $15,000 or nearest offer. 112-758-2086.

26 FT. TROJAN SPORTFISHER with local charter work. V8 power, command bridge, radio-telephone, sounder, winch, etc. Large family cruiser, sleeps 6. $13,500. 385-5335, 478-7104.

42' "A" LIC. TROLLER "SUN Crest" H.D. Wahl built. 471 G.M. diesel, hydraulics, electronics, realistic at $84,000 or best offer. On display at Mace Marine, 453 Head St. 383-3324.

24' SHARK, 4 SAILS, CB RADIO. 9.8 Merc., Sport-Yak dinghy's, new bottom paint, many extras. $8,500. Serious inquiries only. 478-3067, after 5.

12 FOOT FIBREGLASS RUNabout with 20 HP Merc and trailer. Motor recently overhauled. Asking $550 and will sell boat and trailer separately. Phone 748-8689.

39 FOOT FG KETCH
Ready to cruise, good live aboard. An exceptional value at $45,000 or reasonable offer. For full written information phone John at 385-2600.

BOAT SHED, 58'X20', EXcellent location. 656-3513.

WANTED: A BOAT TRAILER with brakes for 17' boat. 386-8246.

33' KETCH FOR REBUILD. $2000 592-0265 between 7 and 9 a.m.

80 BOATS and MARINE

Bell Boy Fiberform Canaventure
INTRODUCTORY SPECIALS
16'6" CANAVENTURE
—140 h.p. Mercruiser
—full camper top
—walk thru windshield
—deluxe instrumentation
—2200 lb. Calkins Trlr.
1 ONLY $6995
15'6" CANAVENTURE
—40 hp Mercury m.l.
—full camper top
—1200 lb. Roadrunner trlr.
$3595
"A BOAT FOR EVERY BUDGET"
MERCURY MARINE
385-1457
800 CLOVERDALE

STOP
Before making your decision on the purchase of your new boat. Drop in at
OAK BAY MARINA
Sales and Service
and have a look at our complete range of new 1976 boats at incredibly
LOW PRICES!
IF YOU'RE IN THE MOOD
Let's go for a boat ride
AT
Oak Bay Marine
Sales & Service
1327 Beach Drive
598-3393
Now Open Sundays

"It's the service that sets us apart"
SALES AND SERVICE FOR
BAYLINER
HOURSTON GLASSCRAFT
CAL GLASS
OMC—VOLVO MERCRUISER
JOHNSON OUTBOARDS
GIBSON
POWERCRAFT CENTRE LTD.
(near Bay)
2520 GOVERNMENT ST.
382-8291

WESTPORT YACHT SALES
*FEATURE BOAT!!!
VEGA 27 SLOOP
Swedish built and very high quality. Race-rigged with many extras. All reasonable offers considered.
WESTPORT MARINA
3075 Tryon Road, Sidney 656-5832

NATIONAL Boat Sales Ltd.
2060 WHITE BIRCH ROAD
SIDNEY, B.C.
NEW AND USED
(604) 656-3966
GRAND BANKS, ALASKAN OVERSEAS
FISHER MOTOR SAILERS
BROKERAGE

1971 24' SEA RAY, CUDDY cabin, head, new convertible top and rain cover. Twin 165 Mercruisers and power trim. Complete with 1971 Vanson Tandem, axle trailer, 10,000 lb. capacity. $13,500 or nearest offer. See at Smitty's marina, foot of Beacon Ave., Sidney.

ILLNESS FORCES SALE, 35' TRIcabin Classic, planked cruiser, sounder, radio, auto-pilot and extras. 210 HP Ford power, low hours. Out of the water for your inspection. $16,500. Ideal live-aboard. Phone 656-3837 anytime.

'74 17' BELL BOY 120 MERC cruiser. Full camper convertible top, low hours, excellent all round family boat in "like condition". Complete with 3500 lb. EZ-load trailer. Priced for quick sale at $6,100. 592-1764.

35' HUNTER SEDAN CRUISER, full mahogany hull and cabins, twin 6 cylinder Gray Marine engines, sleeps five adults, price $17,500. 378-2923, Friday Harbor, Washington.

FOR SAFETY SAKE
Radios — CB — VHF — SSB Sounders — Flasher — Chart, Sales — Service and Installation. Ball and Shemilt Electronics Ltd. West Burnside Rd. 386-9414.

MARINE PAINT, PRIMERS, anti fouling compound, lacquers, blocks, heavy fiberglass cloth, brass and aluminum bolts, studs, nuts, fittings, electric equipment, etc. 478-8425, 478-6585.

CANOE COVE YACHT SALES
Sidney, B.C.
656-5711 656-3915

SAILBOAT
24 foot Buccaneer, sleeps 6; 15 HP Chrysler auto electric, anchor pack, sail cover, etc. $9500. 595-6374.

26' THUNDERBIRD SLOOP, sleeps four. Built by Taylor boat works, 9½ horse power Johnson, $6,500. 656-6586.

12' ALUMINIUM BOAT, COMplete with trailer, oars, rod holders, very little used; nearest offer to $500. 477-0664.

HANDYMAN'S SPECIAL — BOAT. 20' long, 8' beam. $500 or offers. 382-1642.

'73 28' FIBERFORM. THIS IS better than new, specially made, only one like it. $21,900. 478-1398.

CHRYSLER MARINE ENGINES, 280 h.p., $700. Two tanks included. Phone 479-8705.

16' COMET DAYSAILER, WOOD construction, dacron sails, life jackets. $695. 479-8523.

21 FT. CABIN CRUISER, 160 Merc I-O FWC, full galley, head, CB radio. 748-9366.

14½' FIBREGLASS BOAT, 45 H.P. Merc. and trailer. $1,500. 595-6097.

"SANDRA CAROL"
46 foot Troller. $110,000. 478-7294.

80 BOATS and MARINE

HORWOOD MARINE
JOIN THE FUN!
HORWOOD MARINE
BUS CHARTER
TO THE VANCOUVER BOAT SHOW
2 TRIPS - FEB. 28
MARCH 6
RESERVE EARLY!
COMPLETE RETURN FARE
ONLY $9 ea.
Reduced Admission from $2 to $1.50
Dealers for K & C and Glas-Ply Boats.
385-1451
HORWOOD MARINE LTD.
823 PANDORA

GOLDSTREAM MARINE
Dealer For
EVINRUDE Outboards
ROADRUNNER Trailers
K and C Thermoglass
HOURSTON Glasscraft

80 BOATS and MARINE

METRO MARINE

SANGSTER

Complete line of B.C.'s leading fibreglass boats from 18'-25'. All powered by Mercruiser I-O.

SPECIAL

Brand new Sangster 20' WEEKENDER S-T Full camper top — Marine head 233 H.P. Mercruiser I-O $9,399.00

USED BOAT SPECIALS

1975 REINELL 20' camper top ,225 h.p. O.M.C. I-O Excellent condition — Full camper top $8395

1974 BAYLINER 22' — loaded with extras, 188 Mercury I-O $9,950

15' GLEN L design, 55 h.p., Elec. O-B, and trailer $1,000

14' FIBREGLASS, 55 h.p. Elec. O-B, and trailer $1,000

100 PER CENT FINANCING O.A.C.

2360 Beacon Ave. SIDNEY CALL NOW 656-1105

BRUCE LOCKHART, Mgr. 382-6315

HONDA 4 STROKE 7½ H.P. 67 lbs. No Gas-Oil Mix Needed. Ultra quiet, trolls down far more than two-strokes, and ever so miserly on gas. Traditional Honda quality and dependability. Ask For A Demonstration In Our Test Tank at MULLINS MARINE SALES LTD. 382-1928 382-4515 925 Yates St.

B.C. PARLOUR CAR TOURS Vancouver boat show Saturday, Feb. 28, March 6, $10.00. Leave Victoria depot at 10 a.m. for the Vancouver boat Show. Leave the PNE grounds in time to board the ferry at 7 p.m. — returning to Victoria at 9:15 p.m. Tickets available at V.I. COACH LINES DEPOT 710 Douglas St. Phone 385-2467

SAILBOAT Rigging and Equipment All At BOSUN'S LOCKER LTD. 580 Johnson St. 386-1308

NORWESTER 21-27-38' SAILBOATS Horwood Marine 823 Pandora 385-1451

HARBOUR MACHINE LTD. MARINE ENGINES New — Used — Gas — Diesel Engine rebuilding general machinists, propeller repairs and modifications, Aluminum and steel welding, repairs and fabrication. 31 Erie St. 383-6555

IMMACULATE 1974 Calglass with 1974 40 H.P. Mercury motor. White with black trim and blue interior. Oars, foam floatations, rod molders, fire extinguisher, safety kit and set of tools. 1974 900-lb. Roadrunner Trailer, also white canvas never used. $3,000 or offer. 595-4856 after 4:30.

WE REQUIRE FOLLOWING sailboats for charter clients late July-early August: 36'-42'—two weeks. 40' or larger— two weeks. 50' or larger—two weeks. Please call ENCOUNTER CHARTERS at 384-3513 for details.

BOATERS! See our large display of appliances, plumbing and electrical supplies. S. J. PEDEN LTD. 2855 Quesnel St. 386-3464

SURFER BOATS If you are shopping for a 24' boat, you will be surprised at how little it costs to own the best. R.F.C. MARINE LTD. 2270 Harbour Rd., Sidney 656-5591

16' PLYWOOD FIBREGLASS boat, 50 horsepower V-4 Johnson, one owner, 85 horsepower '71 Johnson tanks, skiis, etc., offers. 383-6546.

CAL 29 Fully equipped to race-cruise, 7 sails, speedo compass, CB radio, depth sounder, immaculate. 388-5049.

BOAT, PLYWOOD, 10.8", painted, in goodorder, oars supplied, takes small motor. $100. 652-2052.

1975 26' CRUISING SLOOP, 25-h.p. inboard, mooring and insurance until May included. $15,000. 385-5872.

CANOE Scarce wood and canvas, 16 feet, new condition, $400. 477-4968 or 598-2475.

1975 GLASTRON GT 150 ON E-Z loader trailer, 80 Horse Mercury. Excellent condition. Shawnigan Lake. 743-9232.

1975 16 FOOT K AND C. FULL canvas top. 85 HP Merc used 60 hours. Easyloader Trailer. 479-2213.

CAL 25 Extensive inventory, includes North Sails Spinnaker, new engine, $12,200. 477-1951.

LEAD 5 tons of clean pig lead. Ideal for boat balast. Price 20c per lb. Call 642-5950.

SWEDISH BUILT 1974 VEGA, 27' Sloop, Volvo diesel, excellent condition. Many extras. $23,500. 384-3700.

WANTED: 60 TO 100 FT. BARGE in fair shape, phone 598-8137 after 6 p.m. or write P. O. Box 1504 Victoria.

26' HAIDA CLASS SLOOP MARK I. Flush deck, comfortably equipped, $12,500. 592-3976.

14' BOATING OUTFIT. 35 H.P. Mercury. Tilt trailer. $1695. 477-8035.

SWAMP BOAT OR HOVER craft. 595-2949.

MUST SELL, 30' B-LICENCED troller. 656-4507.

BOAT TRAILER FOR 14 FOOT boat, $90. 652-2231.

1971 4 H.P. EVINRUDE AND tank. No salt. $225. 477-8035.

1970 20 H.P. MERCURY, NEVER in salt. Like new. $575. 477-8035.

37' A LICENCED TROLLER. 728-3326.

31' TRIMARAN WEST BAY Marina. 383-1702.

80 BOATS and MARINE

1975 HOURSTON GLASSCRAFT, Roadrunner trailer, 135 hp. Evinrude, sleeper seats, fully camper top, CB radio, new condition. Asking $4200. Phone 592-3125.

17' FIBERGLASS OVER WOOD, wood cabin, 40 h.p. motor. Phone 479-8517 after 6.

24½' BAJA FIBERFORM '75. Command bridge, many extras. 656-2661.

41 FOOT TROLLER "FLYCKA" A license, $80,000. 382-5811 or 388-7651.

27' OAK AND CEDAR LAP-strake Whaler. All sails, etc. Perfect condition. $2500. 619 Alpha.

BOAT LETTERING A SPECIALTY. Ken Warner. 652-2007.

22½' FIBREFORM CRUISER, 188 Merc. galley, etc. $11,800. 479-1923.

92 SPORTING GOODS

Robinson's

Rem. Mod. 700 30-06, $209;, Sav. O-U 410-22, $90; Alpine deluxe 270 bolt action, $159; Browning 12-ga. auto. rib., $295; Iver Johnson 12 ga. dbl., $80; Hungarian 12-ga. dbl., $185; S and W model 39 9 MM, $229; S and W model 64 38 special, stainless, $199. 1307 Broad St. 385-3429

DIVERS It pays to deal with the experts at FRANK WHITE'S SCUBA SHOP where you will see the largest selection of diving equip. in B.C. 4 top brand names to choose from. AMF, Voit, Swimaster, Dacor, Poseidon unisuit and Cyklom 300 regulators, U.S. Divers, New courses starting each month. 832 Fisgard St.

CHROME 9 MM STAR, 3 CLIPS, wood case, $225. Smith and Wesson .22 semi with 2" barrel, $100. Replica .36 Colt BP with accessories, $95. Will trade for .22 target pistol and trap gun. 479-8797 or 386-7377.

DIVE CHARTERS $8.00 per dive, includes tanks and regulator. Phone Dan Hall, 478-7808.

SCUBA COURSE Starts March 8. Phone Crystal Pool, 383-2522. Dan Hall, 478-7808.

COMPLETE NEW SCUBA OUTFIT. Regularly worth $1200. Must sell $800. Excellent shape. 598-5286.

1 PR. 175 HEADS YAHOO, 1 PR. Look bindings, asking $200. 595-4216, after 6.

FULL SET OF WILSON GOLF clubs, cart and bag. $100 or nearest offer. 595-3852.

FISHING CANNON BALLS, 45C per lb. Phone 478-4788.

1903 MANNLICHER SCHOENAUR, plus other rifles for sale. 384-5016.

FOR SALE ZEBCO CARDINAL, 6, fishing reel, and rod. 477-0410.

EXERCISE MACHINE (BIKE, Rowing) for sale. 595-4167.

93 CAMERAS, SUPPLIES AND PHOTO FINISHING

Rare Opportunity
A large amount of used Hasselblad cameras, lenses, Mags etc.
1 only ELM body
1 only 500 CM 25th Anniv. Very rare
1 only 150MM F4
1 only 350 MM
1 only A12 Mag.
1 only 70 MM Mag
1 only Metering prism
1 only pro shade
Numerous filters
Super savings for super equipment.
Bill's Photo Supply 1672 Douglas 383-7443

MOVING SALE HUGE SAVINGS PENTAX K2 1.8 with case List $664.85. Sale $425.00 Ask for extensive list of other bargains. HILTON PHOTO SUPPLIES LTD. Box 750, Chemainus, B.C. 246-3311

CAMERA BUFFS SEE OUR ADD UNDER SECTION 240 CENTURY 21 J. D. BOSDET LTD.

THIS WEEK'S SPECIAL Fujichrome 135-20 R.I. $2.75 NOOTKA PHOTO and BOOKS Humboldt across from Empress 382-5247

PENTAX TAKUMAR LENSE, 135 mm telephoto, new. $90. 477-2530.

35 MM ENLARGER WITH LENS. Reasonable. 658-5854.

PENTAX, SPOTOMATIC 1000 and accessories. $175. Call 386-0213.

96 RANGES, STOVES and FURNACES

THE ENERGY CONVERTER IS here (a Mini wood Furance). See it at: Vancouver Island Stove Shop, 845 Goldstream Ave. 478-0322. Closed Mondays.

MODERN MAID DELUXE MICRO-wave oven. Almost new. $550. (Save $200). Phone 479-7834, evenings.

"FORCE" ELECTRIC STOVE. Avocado. 19-inch, 40-amp. Suitable for apartment or cabin. $75. 595-8492.

AIRCO LOW BOY OIL FURNACE with 250 gallon tank, complete. $350 or offers. 592-4673.

MOFFAT ELECTRIC RANGE "Fiesta 100." 2 years old. Excellent condition. Offers. 478-8356.

30" BARCLAY OIL STOVE FAN and 8 hot water coil $70 or offers. 656-3603.

VIKING ELECTRIC RANGE, 4 burner, 30" good condition. Phone after 5, 477-6715.

6 OIL FIRED HOT WATER heaters $50 each. Call Mr. Mitchell 388-7839.

WHITE VIKING RANGE, 30" DE-luxe model. 477-8932.

97 FURNITURE

41-INCH CIRCULAR HARDWOOD table, $50; large solid Monkey Pod coffee and end tables, $150. 382-7773.

7-PIECE KITCHEN SUITE, EXcellent condition, arborite table, leather chairs, $150 firm, call 382-6096.

GOLD AND WHITE CHESTERfield and chair, good condition, $250 or best offer. Phone 386-6681 after 6 p.m.

FURNITURE FOR SALE DAY OR night grouping, 2 divans, 3 bolsters with covers, corner table used one year. Call 478-0657.

6 MONTH OLD 80" COUCH BY Small and Boyes Ltd. Excellent quality and condition. Phone anytime. 386-3657.

3 PIECE CHESTERFIELD, large family type, recently reupholstered. 384-1803.

DOUBLE BED WITH HEADboard, box spring and mattress. $50. 477-3947.

CUSTOM BEDS; CAPTAIN'S $110. Mates, $110; bunks, $90. Delivered. 479-7400.

QUEEN SIZE, ROLLER FRAME, 3 months old, $175, dresser, $75. 382-8662.

8-PIECE FRENCH PROVINCIAL dining room suite, fruitwood 656-2930.

5-PIECE MAPLE DINING ROOM set, 1-year old. $170 or offers. 385-4979.

SIMMONS HIDE-A-BED QUEEN size, 1 year old. $430. 595-0981.

ONE DOUBLE BED, GOOD CONdition, $20. 382-4046.

HIDE-A-BED. GREEN BILTmore. Good condition. $175. 598-6381.

SOFA, 2 CHAIRS, COFFEE AND 2 side tables. 478-2506.

SINGLE BED, COUCH, $25 EACH. 382-1669.

97 FURNITURE

THE TRADERS

BIG SAVINGS ON CHESTERFIELD SUITES 2 only colourful velvet floral deluxe loveseats. Full coil spring construction. High-back Colonial styling, reg. $566 each, sale 2 for $888; Modern highback loveseats in colourful Herculon. To clear, $319;

CLEARING OCCASIONAL TABLES Mediterranean style cocktail table and 2 lamp tables, dark finish, 3-pcs. only, $119.95; dark pine Colonial set of 3, coffee and 2 step tables. Reg $229. To clear $189.95.

Many others at clearance prices

MANY OTHERS AT CLEARANCE PRICES

EASY TERMS TO 30 MOS. Open Nightly 'til 9 Phone 388-6264 715 Finlayson

MATTRESSES WHY NOT buy your spring filled mattress directly from our factory, good quality at a reasonable price. 6-INCH LATEX FOAM RUBBER (All Sizes) posture zone support, clean, hygenic, doesn't sag or lump. 3'3" $109; 4'6", $139; Queen, $179. IMMEDIATE DELIVERY GREGG FURNITURE 2306 Douglas 388-7365

DIRECT FROM FACTORY TO YOU Substantial Savings 656-6305

USED OFFICE FURNITURE AlmostNew In Excellent condition 2 walnut desks, steno and executive chair, office chairs and reception table. Call 382-6127 for viewing Monday to Friday.

VILAS GENUINE VILAS FURNITURE WE SHIP ANYWHERE IN B.C. BROCHURE ON REQUEST CONTINENTAL FURNITURE 716 JOHNSON STREET 386-2458

FRIGIDAIRE FRIDGE, GOOD condition, $50. Washer, $15. Coffee table, 2 end tables, 2 lamps, couch, 2 chairs, $60. Gas lawn mower, $15. 382-6096.

MARCONI STEREO-RADIO gram console. $50. 382-8086.

98 TV, STEREO, RADIO SALES and SERVICE

NORESCO For Truly Sound Experience Packages or Components 35617 Turntable — Amp $396 RECEIVER SYSTEMS 22717 $551 24727 $621 FOR THE AUDIOPHILE 28767, 30 watts $1193 No Nonsense Quality in Audio HUDSON'S TAPE CENTRE 1543 Fort St. 598-6811 Open till 9:00 Fridays

Rent or Own FROM CITY CENTRE TV OPEN 10 A.M. — 10 P.M. 6 DAYS A WEEK 3970 Shelbourne 477-6971 Next to K Mart in the Mall

RENT Rent a new Sharp Linytron colour TV by the week or month. COLORTRON 3180 Harriet 383-9113

MUST SELL COMPONENT SYSTem Sony 1120 integrated amp, quad tuner, AR turntable with new 681 Stanton cartridge and stylis, Leak bookshelf speakers. All equipment tested and in excellent condition. Specs available, 384-2941 before 5.

BUTLER BROTHERS used COLOR TV SALE — includes 6 consoles and 6 portables. Excellent sets and low prices, budget terms if needed. 1720 Douglas, 383-6911.

SPECIAL 1 WEEK ONLY. 10 PER cent discount of in-stock Radio's — portables and clock, 8-track and cassettes — portables and decks. All patch cords and plugs and many other items. ELECTRON VT. 100 Burnside W. 383-5432.

RCA TOWER SPEAKERS, $150 A pair; Electrohome four channel adapter, $100; Koss Quad headphones, $50; stereo stand, $25. 386-8560 after 6.

Lloyds AM-FM cassette recorder with speakers. Very nice component. Now at extra special $249.95. ATLAS STEREO and TV 763 Fort St. 385-2712

1AU101 SANSUI AMPLIFIER, dual 1214 turntable, 2 SP35 Sansui speakers. $400 or best offer. No. 7 737 Vancouver St. between 5-7. Excellent condition.

C.B. RADIOS Sales and Service. BALL & SHEMILT Electronics Ltd., 1 West Burnside Rd. — 386 9414.

CRAIG QUAD POWER PLAYER with 2 Jensen speakers, 2 Craig power player speakers with 60 tapes, $300. 382-1493 between 5-7 p.m.

LATE MODEL 12" SEARS BLACK and white TV, excellent for use in camper trailer or apartment. $75. 592-9605.

AM-FM STEREO COMPONENT Uireka receiver and speakers. Electra turntable. 382-7927 after 6 p.m.

ACOUSTICAL QUAD TUNER pre-amp and amp, KE F104 speakers, 6 months old, private. 656-6194.

25" VIKING CONSOLE COLOR television, excellent picture, terrific condition. $375. 385-9690 after 6 p.m.

FOUR CENTURY 100 SPEAKERS, 15" Woofer, 4'4" mid range and 4 tweeters. $300 each. Phone 656-2037 weekends only.

DUAL 1229 TURNTABLE, DUST cover, shure cartridge $220 or best offer, 592-6748.

DYNACO SCA80Q STEREO AMplifier, 40 watts per channel, never used. $195. 652-1876.

MUST SELL COMPLETE stereo system, cost $1400, sacrifice, $600. 388-9548.

RECORD PLAYER, TAPE DECK, AM-FM speakers and stand. Reasonable. 658-5854.

COMPLETE TRANSONIC stereo system including built in 8-track, $140. 479-5949.

4-CHANNEL PHILLIPS TURNTable, Sanyo receiver, Yamaha speakers. Offers. 595-0662.

COMPLETE STEREO SYSTEM for sale, call George after 5. 652-1581.

LARGE PORTABLE COLORED TV with stand. $275 or offers. After 6. 382-4452.

25" FLEETWOOD COLOUR T.V. (R.C.A. chassis) Excellent condition. $250. 383-7602.

VHF SCANNER Realistic Pro 16 Channel, 6 months old. 383-8131. 382-9388.

DUAL 40 WATT AMP RECEIVER, sacrifice $100. 386-6915.

WANTED MOTOR AND CONtrol unit for antenna 383-6397.

AKAI STEREO FOR SALE. 382-2251

98 TV, STEREO, RADIO SALES and SERVICE

mais 385-2435

Furniture-Appliances

1821 COOK COLOR TV RENTAL SPECIAL $19.95 MONTHLY (Min. 3 Months) BLACK AND WHITE TV $10.00 per Month

RENT BRAND NEW COLOR OR B-W T.V.s B-W from $9.95 per month Color from $18.95 per month FAIR DEAL SERVICE LTD. Mastercare Maintenance Service for Admiral and Magnavox 3454 Tillicum (at Burnside) 385-7423 385-2836

BUTLER BROTHERS TV RENTALS 1720 DOUGLAS STREET 385-3832

20" HEATHKIT SOLID STATE color TV. Built in test equipment, all instruction books. 383-0372.

99 GROCERIES, MEATS AND PRODUCE

SAVE ON MEAT Try our Winter Pack. 50 lbs. of waste free meat for less than $1 a pound. 12 lb. Cross Rib Roast, 8 lb. Chuck Steaks, 9 lb. Minced Beef, 3 lb. Chops, 10 lb. Frying Chicken, 3 lb. Stew, 5 lbs Pork Sausage. Sides of Choice grade A Baby Beef, guaranteed aged and tender .99 lb. ALBERTA MEAT DISTR. 1811 Cook St. 383-3012 or 383-8552

WHELDON MEATS WHOLESALE 100% Satisfaction Guaranteed Alberta Grain Fed A-1 Beef. Sides 95c Hinds $1.15 Sides of Pork $1.09 Cut, wrapped and sharp frozen Free delivery Custom and game processing 40 Irwin Road 478-1281

SAVE MONEY AT HARVEY'S Smoked pork hocks 89c lb. Beef liver 49c lb. Plate corned beef 39c lb. FREEZER BEEF SPECIALISTS Red brand sides of beef $1.05 lb. Sides of baby beef 99c lb. Hinds $1.29 lb. 2709 Quadra Street 383-2031

WILLIAMS QUALITY MEATS Grain-Fed Grade "A-1" Freezer Beef Sides $1.09 lb. Hinds $1.29 lb. Fronts .89 lb. Full Baron of Beef $1.25 lb. 100 per cent guaranteed quality 795 Fort Street 384-0525-26

FREEZER BEEF Grade A Red Brand A-1 or A-2 grain fed side of beef, 88c per lb., price including cut, wrapped and frozen. Western Food, 772 Goldstream, 478-9123, please ask for meat department.

"MEAT" AT McCOLLS Sides of Grade A Beef $1.05 lb. Black Puddings, Slicing sausage, White Puddings, Haggis. PARLIAMENT MEWS Ste. 5-230 Menzies St. 382-1611

SAVE 150% ON YOUR MILK bill. Excellent quality, non-instant, skimmed milk powder. 68c lb. Omnico Food Services. 382-7720. No Sunday calls. please

APPLES We still have a good supply of apples. 15c lb., at Saanich Orchard off Stelly's Cross Road, 652-2009.

EATING AND COOKING apples. 4552 Wilkinson Rd.

100 MISCELLANEOUS FOR SALE

BILLIARD TABLES SHUFFLEBOARDS Custom made billiard tables — all sizes and FACTORY PRICES. No MIDDLEMAN — YOU SAVE — IT MAKES SENSE! Pool cues, the perfect gift for the new year. Tiffeny lamps. PLAY-MOR 000 BILLIARDS 560-A ALPHA ST. 384-3332

COFFEE TABLE, BOOKCASES, teak couch, bed table, instamatic camera, lamp, double bed headboard, table pedestal, haircutting set, toaster, bun warmer, arborite table top and leaves, fondu pot, Hudson's Bay jacket, wet look raincoat and hat, green wool summer coat, other dresses and suits sizes 10-14, shoes, sizes 5-6, other miscellaneous items. Reasonable. 652-1068 after 5 p.m.

FIREPLACE LOGS (3 HOUR TYPE) 6 for $4.75 HARKNETT FUEL 2333 Government 384-9381

EATON'S WAREHOUSE STORE 749 View St.

9 HORSEPOWER GAS ENGINE with 3,200 gallon volume pump. 150 gallon gasoline slip tank and pump. 1 small wood lathe and motor. Deep freeze 11.8 cubic ft. 1 ton Merc truck with or without hoist. 656-6639 evenings.

CHEST FREEZER SALE 7—$258; 12 — $308; 15 — $328; 18 — $348 Uprights 10 — $338; 16 — $408. BUTLER BROTHERS 1720 Douglas 383-6911

APPLIANCES, MOFFAT RANGE, older with warming oven. Viking combination fridge freezer, large. Maytag washer in good condition, best offer. 592-0322.

PLANTERS — NEW STYLES and designs to enhance your patio and garden. See them at Industrial Plastic Ltd. 2105 Douglas St. 386-1477 or 460 Wallace St. 753-0114.

MUST SELL, 2 5-YEAR EUROPEan Spa memberships. Call after 5:30 at 386-0108.

APARTMENT SIZE HOOVER washer spin dryer. Excellent condition. $90.00. 383-3293.

OAK ROLL TOP DESK. $650; vary-color electric minographed 12,000 sheets paper, $275. 595-1205.

BRAUN KITCHEN MACHINE — all attachments. 592-3690.

TABLE CENTRE ARRANGEments. Crochet doilies. 384-8967.

PLANET PORTABLE SEWING machine, perfect shape. 383-1829.

LARGE JUNK SALE 2412 Millstream Rd.

LACE WEDDING DRESS, SIZE 14, $75. 384-5351.

CHEST OF DRAWERS, $25; bookshelf, $25. 592-0247.

WASHING MACHINE, $75. 388-9079

METAL DETECTOR, NEW, BEST offer. 477-6271.

ENCYCLOPEDIA BRITANNICA for sale. 24 volumes. $175. 598-7579.

ALUMINUM GUTTERS, 6, 10, FT. long 10c per ft. 386-9022, 386-9062.

GERMAN 3-WAY BABY CARriage, excellent condition. 478-0966.

100 MISCELLANEOUS FOR SALE

mais 385-2435

USED 2-pce. Chesterfield Suite, like new $269.50 21" Quasar color TV, portable, solid state, new picture tube $379.95 30" Moffat Range $128.00 Odd Dining Room Table $59.95 1—Wringer Washer $49.95 1 Silvertone, 3-way AM-FM Stereo Record Player and TV $188.00

1821 COOK AUCTION GALLERY

We buy, sell or consign. Appraisals for all purposes. ESTATE SALES and LIQUIDATION SALES. Immediate pickup of your goods. All items sold same week of pickup. NO WAITING! We have our own trucks and two locations to serve you. VICTORIA 966 YATES ST. 386-8448

Aladdin Furniture Strippers Ltd. 356 BAY ST. 383-2533 Let us strip your furniture of all paint and varnish. Closed Monday.

Mel's BARGAINS Used Furniture And Appliances We Also Buy Free Appaisals 3460 Quadra 384-3152

HASTINGS MAJOR APPLIANCES RECONDITIONED 90-DAY WARRANTY Dryers, washers, ranges, refrigerators, dishwashers. 386-7734 2100 Douglas

WINDOWS Ready to Go Gutters, Screens and Doors Roll-Up Awnings, Patio Covers B.C. Aluminum 3930 Douglas Open Saturdays

BUNK BEDS, $165; WOODEN table and chairs, $65; fiberglass laundry tub, complete, $25; kitchen sink, complete, $15; tube skates — ladies' white 8's, men's 8's and 10's, as new, $12; metal shower, $25; small GE fridge, $65; old doors, $5 each; 2 record players; deep fryer; egg cooker; knife sharpener, misc. electrical supplies. Collectors coal-fired water jacket and antique cruet, offers. 383-3385.

VACUUM SPECIAL Highest trade in town. Buy now from Victoria's finest vacuum situation. ABC ELECTRIC (Operated with Tele-Tech) 831 Yates St. 382-7221

MAYTAG Next day delivery C. TAYLER Home Appliance Ltd. 707 JOHNSON 383-3281

MISTER SWEEPER New and used vacuum cleaners. Every make in stock at fantastic bargains. Guaranteed. 906 Esquimalt Rd. (at Head St.) 386-2947

TILLICUM FURNITURE 2621 SOOKE RD. Now makes camper, car and boat cushions. Any size or shape. Full selection of materials available. Free estimates. 478-0522.

CRAFTSMAN HEAVY-DUTY 10" radial arm saw, 110 or 220 volts, 1 Green Pembroke bathtub and fittings. One garbage burner. One 12' boat and trailer with controls. $150. 383-5155.

UNIVERSAL TRADING CENTRE 584 Johnson. Upstairs Warehouse bargains. Tools, furniture, antiques, curios, glasswear, pictures, stereos, cameras, and jewellery. 383-9512. We Buy, Sell and Tade

INGLIS WASHER, VIKING dryer, $100 each. Ruud electric hot water heater, $50. Mesh play pen, stroller, changer and bath, car seat, car bed. End table, 9'x14' all wool carpet. 382-0671 after 6.

LOCALLY MADE, HERITAGE design clocks in pine, cedar and redwood. First quality West German chiming movements. Traditional and unique hooked dials. 658-1148.

OUTDOOR INCINERATOR BARrels, realy to use. Free delivery, $5.49. New and used Oak Barrels, 383-1328.

USED COPIERS, OFFSET PRESS duplicating machines always in stock or available. J. R. Pipes Business Systems Ltd. 386-7728.

Circular Saw-Hand Saws Set and Sharpened VIC LAWNMOWER HOSPITAL 834 Johnson 386-8338

STEEL WINDOWS FOR SALE, 8'8"x5', $35 each. 479-5908 daytime, 479-1896 evenings and weekends.

BANDSAW BLADES, CARBIDE saw blades. Island Saw Co., 617 Chatham Street, 385-5500. Open Sat.

SINGER SEWING MACHINE, new, fast-slow speed, zig-zag, $200 or offer. 384-2789.

CENTURY 100 SPEAKERS, BEST offer, cat breeding cages, $50. 382-5010.

CHESTERFIELD, SEATS FOUR, oatmeal, $130. Stroller $10, shelving 4x10' long. 386-0479 or 478-7735.

ONE NATURAL ORCHID PASTEL mink jacket, length 21", offers. 478-0904 or 478-8810 after 7 p.m.

QUALITY CUSTOM BUILT cedar garages and barn-style sheds. 385-3796.

8-TRACK STEREO RECORD player, miscellaneous items. 384-6004.

BEAUTIFUL COLOR REMOTE control TV set, plus tools and bookcase. 417 Vancouver Street.

LIFETIME MEMBERSHIP IN SPA, $400. 383-0960 after 4:30—Ron.

PIANO, 1967 PARISIENNE, SEWing machine, Occasional chair, record player, 652-3863.

VAN ROOF RACK WITH 8' storage box on 4 steel braces. 385-9690 after 6 p.m.

UNDERWOOD TYPE MASTER typewriter for sale, 13" carriage, 385-7687.

200 AND 400 AMP SWITCH, 200 amp. meter socket and gutter. 477-5722.

COLLECTION OF 170 TO 200 Avon bottles. Two old display cabinets. 595-3742.

NEARLY NEW, SURE 100-WATT, PA system, complete with column speakers. $950. 658-5567.

MATTRESSES HARDLY USED, 39" Grange. $30 each. 652-1656.

RACQUET CLUB SHARES. SAVE $200. 592-4251.

100 MISCELLANEOUS FOR SALE

PANASONIC COLOR T.V. Sales Service and Rentals BUY THE BEST AND REDUCE COSTLY SERVICE CALLS! BANK FINANCING FREE DELIVERY NO DOWN PAYMENT! complete line of PANASONIC COLOR TV's from $399 full price and up. Portables and cabinet models to choose from, including remote control. Yes we take trade ins. LOOK bonus gift ($2 to $35 value) your choice, radio or appliance included with the purchase of any new color TV. GOOD USED COLOR TVs priced to clear. 19" Panasonic portable color, $289, $15 per month. 25" Fleetwood color, $209 full price, $10 per month. Electrohome color $109 takes it away! (1f works) STEREOS 15% off on all Panasonic stereos in store, including 4 channel. HI-FI EQUIPMENT Technics direct drive turntables, 2 and 4 channel receivers, tapedecks (cassette and 8 tracks) speakers, all 15% off on floor model stock (20% off on package deals). USED STEREOS Panasonic AM-FM stereo with unique hide-away turntable, $249 full price — includes stereo stand ($379 value) low monthly payments! CAR STEREOS Panasonic 8 track-stereo tapedecks from $59. We have CX 141 Panasonic car cassettes with automatic reverse in stock (limited quantity) MICRO WAVE OVENS Panasonic micro wave ovens, regular $449 on special $399 full price, no down payment, $15 monthly. SEWING MACHINES SALES-SERVICE-RENTALS (Quality repairs to all makes) New sewing machines, 15% off regular price. White zig-zag sewing machines on special from $144 full price, $10 per month, yes we take trade-ins. OPEN 10 a.m. to 6 p.m. DAILY TIL 9 FRIDAYS INDEPENDENT BUYERS DISCOUNT SERVICE LTD. 939-C. Esquimalt Rd. 383-1780

Selection of New Furniture and Furnishings SMART SHOPPERS MAKE THE "RITE-BUY" AT Buy-Rite FURNITURE AND FURNISHINGS LOWER LEVEL OF THE SAYWARD BLDG. CORNER DOUGLAS AND VIEW STS. 704 View 385-4744

MUST GO! Thousands of lbs. welding rod. Automatic welder wire, alum., steel. Union melt welding, composition. Tons of steel, plate, bar, etc. 12", 2-wheel grinder Hundreds of new V belts. 5 and 45-gal. drums oil. 5—13 gal. air grease guns. High-pressure cold water washer. Large exhaust fans, 110 V. Alum. truck box rub rails. Small 10-h.p. self start tractors. Wacker air cooled earth compactors 350,000 B.T.U. space heater (portable) Used bricks, masonary blocks. Used lumber, large timbers; 2x2 lumber, $10 per 1000'. Various other items 478-8425-478-6585

DINING ROOM SUITE, $95; HIGH back chesterfield suite, $145; 23 inch colored TV, $195; washer and dryer, $150; deep freeze apartment size $145; Sanyo component stereo, $165; kitchen-dinette, like new, $85; book shelves, $60; fridge, $50; large chesterfield, $95; typewriter, $45; etc., etc., etc. 478-7984.

MODERN CHESTERFIELD AND chair $140, fridge large good working order $195, acetelyne set hand wagon $45, chrome table with 4 swivel chairs $95, single bed complete $39, oak library table $65, office desk $35, carpet 8x5 axminster $35, office swivel chair $25, black and white portable TV good $55. 386-2501.

RUGS LOOK "NEW" IT'S SO easy with RUG-MATE stain removing rug shampoo. Rent electric shampooers for $2.00. 8 hours, plus materials. Also Hero Airless spray units, sales and rentals, Clark and Pattison, 760 Bay St. See our ad under Painters for other supplies.

BASEMENT SALE — COMPLETE wet suit with safety vest! Mansfield acoustic guitar with hard case; Pan flute; radio; size 12 ladies' clothing and misc. items. Everything in excellent condition. No. 403-642 Agnes St. 479-8448. Sunday, 9 a.m.-1 p.m.

TRANSFERRED, MUST SELL: Sears Laurentian 9' x 15' tent, like new, $150. 8' x 5' utility trailer, $150. Coleman 3-burner stove, $35. R.C.A. 19" portable colour TV, $275. 6-drawer dresser, $35. 478-7850.

FRIDGES — FROST FREE, FAMily size, 2 door, new condition, square, white, $225; apartment size fridge, square, white, 4 shelves, crisper, door shelves, cross-top freezer, immaculate, $150. 477-5295.

TEAK CHEST OF DRAWERS and round teak coffee table, teak China cabinet, 2 swivel chairs, hope chest. Assortment of kitchen cabinets, vanity, carpets, 1 double and 1 single bed. 656-6260, 382-6528.

MOVING SALE Console stereo, $100. Tape deck $35. Royal typewriter, $125. 5-speed bike, $60. Clarinet, $125. Tables. .22 Long rifle, $25. BB hand gun, $15. Etc. 386-3803.

GOLD TWEED COVERED HIDEa-bed $140, bed Sealy box spring and mattress $75, double chest of drawers $25, beige sculptured carpet 10 x 4 $20, mattress and spring $20. 477-6251.

TENT-TRAILER, $239.50. TENT, $50. Automatic stove and fridge, $150. Cabin stove, $50. Paper bike and carrier, $22.50. Offers. 595-2935 after 5 p.m. or weekends.

WESTINGHOUSE HEAVY DUTY washer, youth bed with new mattress, kitchen suite with 4 chairs, 2 single beds, boys' skates. 595-1382.

SMOKE DETECTOR COMPLETE with batteries $45. Home alarm systems, $89.95. CHUBB SECURITY LOCKSMITH, 1019 BLANSHARD, 382-3334.

CCM SLIM GYM EXERCISER BIcycle. One year old, all accessories. Reasonable price. 595-7819 after 5 p.m.

DRAPES, LINED, 2 PANELS, 37" wide x 72" long; 2 panels, 64" wide x 72" long. Custom-made set, white. As new, $200. 595-8378.

9X12 CARPET, OLIVE GREEN with under pad, double bed box-spring and mattress, suitable second bedroom. 595-0520.

BASEMENT SALE — INCLUDING brown lazy boy chair, $75, console radio-record player, floor polisher, many small items. 479-1479.

BASEMENT SALE: MAJOR APpliances, furniture and bathroom utensils. Saturday, Feb. 28. Starts 10 a.m. 592-2661.

1 SNAP ON TOOL KIT CONTAINing hand tools for automotive work. Some testers. For further information call 478-2218.

MEN'S CUSTOM MADE DIAmond ring, certified and appraised value $1,700. Must sell, $1,300. 477-6949.

HUSSMANN MEAT AND DAIRY cooler, complete unit, $125. Lyman Easy 12 guage reloader with extras, $75. 479-5634.

MOBILE RADIO UNIT, TYE, can also be used as base station. 479-6955. Not Sunday.

COMPLETE LINE OF OFFICE copiers from $229. Greir's Business World. 385-1511.

TELEPHONE ANSWERING MAchines repossessed. Price reduced for sale or rent. 658-8276.

LIGHT-WAY INC. Wholesale Prices to Contractors 695 Alpha 384-9359

STOCK CLEARANCE CLEAR lemon lime canned pop, $2 per case. 384-9865.

CHESTERFIELD AND CHAIR and Magnavox stereo. Good condition. 384-0760.

DOUBLE BED, BOX SPRING AND mattress, $75. Hide-a-bed, $75. Day bed love seat, $50. 595-5662.

LARGE STOVE AND LARGE fridge for sale 478-5428.

100 MISCELLANEOUS FOR SALE

BARGAIN ANNEX USED

Table lamp & shade $ 9.95
Round Table & 4 chairs $ 85.95
Large walnut dining table & 5 chairs $159.95
Plastic covered Sofa & chair $ 89.95
Brown Sofa & Chair, nylon cover $ 79.95
Hi-Back Colonial Sofa & chair. Maplewood trim $259.95
Long brown sofa only. $ 39.95
Like new, Tynan Kant Sag, hi-back Sofa & Chair $349.95
Good quality used vinyl swivel rocker $ 69.95
2 only app. 5x3, hand made rose beige Indian rugs, each $ 9.95
Space saver Toronto Couch with Slip Covers $ 59.95
Set of bunk beds complete with ladder etc. $ 79.95
Beautiful 3 drawer Cherry wood chest $199.95
Black vinyl recliner. $ 59.95

Come in and browse around

Trade-Ins Accepted

Used articles purchased

FREE DELIVERY

A DIVISION OF STANDARD FURNITURE

753 VIEW ST. 382-5111

TIFFANY LAMPS READY MADE or custom made. Very reasonable. 477-6029 after 6.

SMALL CAR MECHANICS HYdraulic hoist on coasters, $120. 500' 2"x6", 10c ft. 383-0047.

LEAN BACK, $20. HOSTESS rocker, $15. Gold rug 6½x9½' $30. 595-7759.

VIKING 30" WHITE ELECTRIC range, $50. Curling table with rocks, $75. 477-2617.

103 MISCELLANEOUS WANTED

LUNDS AUCTIONS Tuesday — 7 p.m. Friday — 1:30 p.m. APPRAISALS For All Purpose 386-3308

KILSHAWS 1115 Fort St. AUCTIONS Friday at 7:00 Appraisals for Insurance and Sale PURPOSES 384-6441

THE SALVATION ARMY Needs your re-usable clothing, furniture and household goods. "Help us to help others." Family Thrift Stores. Victoria, Sidney and Langford. For pickup — 386-3295

BRENTWOOD BARGAIN BARN BETTER QUALITY USED FURNITURE AND APPLIANCES Before you buy or sell Compare our Prices 7115 West Saan. Rd. 652-1711

SWORDS, JAPANESE ORIGIN OR information re obtaining same. 382-5866 (after 5) or 457-4704

128 LIVESTOCK SUPPLIES and EVENTS

MANDER TRUCKING AGRICULTURAL SAWDUST Ideal for farms, greenhouses, bedding, landscaping, etc. CEDAR HOG FUEL Riding rings, excavations, etc. 479-7629 or 477-5053

10 FT. PRESSURE TREATED post 4"-6" tops, guaranteed 35 years. Used only 1½ years, $5 each or $4.50 in bundles of 50 or more. Also 7'-8' treated posts $4 each. 743-5419 eves.

ANGLO ARAB BAY GELDING 15.2 H.H. 6 years. Sound. Excellent confirmation and temperament. Successfully shown, $1,200. 656-4891 after 4 p.m.

V.I.Q.H.A. ALL QUARTER horse show April 11, Saanichton. There will be performance halter and youth classes, for information phone 478-2089.

LLAMAS, ONE YOUNG MALE, 2 females. One female due in May. All good natured. Ideal for the hobby farm. Male white peal fowl. $25. 743-5419 eves.

REGISTERED THREE-QUARTER Arab maze and yearling, excellent disposition, must sell, good price to good home. 592-0905.

6 YEAR OLD PINTO MARE, quarter horse cross, saddle bred. 15.2 hands. Beautiful action, needs good rider. 477-3378 evenings. $400.

9 YEAR OLD THOROUGHBRED gelding, 16.2 H.H., quiet, well schooled, good mover. Offers. 478-7246.

HIGHLAND TACK AND FEED 721 Station Rd. 478-6438

QUALIFIED HORSESHOEING Dan McPherson, 477-3226. Duncan 748-1170.

DRIVING HARNESS AND CART. $250. Cedar fence posts, $1.00 each. 112-646-2067.

REGISTERED QUARTER HORSE gelding, 2-years old, asking $400. 479-5968.

THREE REGISTERED ABERdeen Angus Cows (in calf) three Heifers, under 1 year. 652-1469.

ONE REGISTERED NUBIAN buck goat, approx. 9 months. Good with children. $150. 743-5419.

17" STUBEN LORRELI, excellent condition. 652-3049.

130 HEAVY EQUIPMENT AND MACHINERY

20-TON LINK BELT CRANE. This is a track machine with a GM Diesel engine. All hydraulic controls, new linings, bands, bushings, etc. Also shovel front attachment. QUICK WAY CRANE on IHC truck. INSLY CABLE BACKHOE on tracks. Shovel drag clam and crane attachments. 1968 CHEV. TANDEM, 5th wheel. LaFRANCE FIRE ENGINE. 24-ft. single axle HI-BOY. 478-8425 or 478-6585

1971 941 CAT CRAWLER LOADER. 1968 450 John Deere crawler loader. Both good condition. Offers. 112-646-2067.

15 KILOWATT DEISEL POWered generator set, $1000. Also 2 VW wheels. Phone John 656-2612, 652-1068.

1960 B75 MACK DUMP WITH rock box, reconditioned hoist. $3,500. Phone 478-5180.

800 GALLON ALUMINUM TANK for fuel or water etc. 746-5554.

P.T.O. WINCH WITH CABLE. Offers. 642-3850.

135 FARM IMPLEMENTS

AUCTION. D AND L IMPLEment, Inc. Consignment Auction. Sales 1st Tuesday of every month. Next sale March 2nd. On our last two auctions we averaged 125 tractors and 350 pieces of farm machinery. D and L Implement, Inc. West Hwy. 16, Mitchell, S.D. Phone 605-996-6628. Louie Podhradsky, owner.

MASEY - FERGUSON FARM lawn and garden tractors. Light construction machinery. Your local dealer. M and H Tractor and Equip. Ltd. 6835 Vevaness Rd. 652-3929

1969 FORD GRAVEL TRUCK; 1969 941 Cat loader. 652-3888.

1962 -60 C.F.M. BROOMWADE, comp. trailer type. 656-4387.

148 LEASE VEHICLES

METRO TOYOTA

LEASE A TOYOTA

Choose from a full line of models. Contact STAN CROCKER Metro Toyota Ltd. 625 Finlayson Dealer Licence D3676

WE NOW HAVE AN EXCELLENT selection of new Datsun sedans, wagons, trucks, and 280Zs, as well as a large selection of Volvo's for short or long term leasing. For personalized service please call Terry Cramp, Lease Manager, McCallum Motors Leasing Ltd. 1101 Yates. 382-6122 or 592-9388. DL4849.

150 CARS FOR SALE

68 CHRYSLER NEW YORKER Fully equipped, must be seen, $1575 or best offer. 385-4521 3233 Douglas B. Bond D3691 J. Barnes

(JUST ARRIVED IN STOCK) 68 DODGE 2 dr. H.T., V8, P.S., P.B., radio. Immaculate thruout. Finished in Tan Bronze exterior with Beige Fawn int View at 950 YATES SELECT MOTORS D-1321 382-8321 384-1322

MINT 1 owner, 1968 Olds 442, hardtop low mileage, just tested, factory sole, new paint, flawless through-mags, radial tires, radio, rear speaker, defogger, buckets, console-out. Owner will finance OAC. 382-5522, 595-2105.

'69 CAMARO SS 396. MANY performance extras, engine and transmission, completely rebuilt, custom lacquer paint, offers on $3895. 388-5735 or 382-8012.

HANDYMAN SPECIAL 1970 Ford Falcon wagon, sound car, requiring cleaning and tidying. Clearance price $650. Appointment to see 384-1721, 477-0510. Sports and Classic Cars, 2825 Bridge. D-1236.

'67 FORD FALCON, 2 DOOR, AUtomatic radio, exceptionally clean and well maintained. Just tested. $775. Appointment to see. 384-1721, 477-0510. Sports and Classic Cars 2825 Bridge. D-1236.

PRIVATE — LADY DRIVEN 1969 Dodge Polara sedan. Automatic, power steering, power brakes, radio, air conditioning, new tires. Excellent condition. Offers to $2,250. 477-1461.

64 CHRYSLER CONVERTIBLE tinted glass, power windows, power seats, tilt steering wheel, power steering, power brakes, speed control, 24 mpg $1995 this car must be seen 598-6805.

FOR SALE — '73 DATSUN 610, 2-door hardtop, AM-FM radio, mag wheels, wide oval radial tires, $1,900 or offers. Phone 385-6659 after 6 p.m.

THANKS FOR THE MEMORIES. For sale 1972 Mazda coupe R100 31,000 miles, excellent running condition $1,900. Please call Kathi Day 386-7728, evening 592-0003.

ICBC SPECIAL. MUST SELL Either 1972 Maverick or 1972 MG Midget. Best reasonable offer on either car accepted. Phone 388-6164.

1932 FORD 3 WINDOW COUPE. 1968 Ford running gear, body in excellent shape, apart, but all there. Phone 112-485-4621 after 5:30.

1969 ENVOY EPIC. $500 OR offers. Evenings, 595-7137. Days 385-3407.

150 CARS FOR SALE

ENSIGN CHRYSLER PLYMOUTH

ENSIGN SAYS These Used Cars MUST BE SOLD REGARDLESS OF PROFIT BY FEB. 28

66 Plymouth BELVEDERE 4-DOOR SEDAN. V-8 AUTOMATIC, RADIO SALE PRICE $793 No Down Payment $29 for 36 Mths.

71 Plymouth FURY II HARDTOP V-8 MOTOR, AUTOMATIC POWER STEERING, POWER BRAKES SALE PRICE $1991 No Down Payment $71 for 36 Mths.

72 Montego MX WAGON V-8, AUTOMATIC, POWER STEERING AND BRAKES, AIR CONDITIONING. SALE PRICE $3491 No Down Payment $99 For 48 Months

72 Fiat 128 STATION WAGON 4 CYL., STANDARD, RADIO SALE PRICE $1871 No Down Payment $68 for 36 Mths.

74 Toyota COROLLA SEDAN 4 CYL., AUTOMATIC RADIO SALE PRICE $2898 No Down Payment $83 for 48 Mths.

74 Astre 4 CYL., AUTOMATIC - CUSTOM RADIO SALE PRICE $2898 No Down Payment $83 for 48 Mths.

75 Valiant 6 CYL., AUTOMATIC RADIO, POWER STEERING AND BRAKES SALE PRICE $3998 No Down Payment $114 for 48 Mths.

Payments Quoted Include 5% Sales Tax and interest at 13.5% on A.O.C.

Great Selection ALL MAKES ALL MODELS

Most cars checked by car clinic's diagnostic centre — government inspected — 2-year written warranty.

ENSIGN Chrysler-Plymouth Ltd. DOWNTOWN YATES at COOK Dealer Licence number D-3660 386-2411 Open Weekdays Till 9:00

150 CARS FOR SALE

ENSIGN CHRYSLER PLYMOUTH

ENSIGN SAYS These Used Cars MUST BE SOLD REGARDLESS OF PROFIT BY FEB. 28

67 Rambler REBEL 4-DOOR SEDAN V-8 AUTOMATIC. RADIO SALE PRICE $882 No Down Payment $32 for 36 Mths.

72 Fiat "128" SEDAN 4 CYLINDER, STANDARD RADIO SALE PRICE $1891 No Down Payment $68 for 36 Mths.

73 V.W. Audi 4 CYLINDER, AUTOMATIC, POWER STEERING AND BRAKES, RADIO SALE PRICE $3682 No Down Payment $105 For 48 Months

73 Chrysler NEWPORT, 2-DOOR, H'TOP V-8, AUTOMATIC POWER STEERING POWER BRAKES FACTORY AIR CONDITIONING SALE PRICE $3992 No Down Payment $113 for 48 Mths.

74 Ford PINTO, 3 DOOR 4 CYLINDER, AUTOMATIC RADIO SALE PRICE $3292 No Down Payment $97 for 48 Mths.

74 Volkswagen 4 CYLINDER, 4 SPEED, RADIO SALE PRICE $2998 No Down Payment $86 for 48 Mths.

75 Cricket STATION WAGON 4 CYLINDER, AUTOMATIC SALE PRICE $3998 No Down Payment $114 for 48 Mths.

Payments Quoted Include 5% Sales Tax and Interest at 13.5% on A.O.C.

Great Selection ALL MAKES ALL MODELS

ENSIGN Chrysler-Plymouth Ltd. DOWNTOWN YATES AT COOK Dealer licence number D-3660 386-2411 Open Weekdays Till 9:00

150 CARS FOR SALE

THREE POINT MOTORS Mercedes-Benz DATSUN

IMPORTS

68 VAUXHALL Very clean light green Victor four door sedan $995

69 CORTINA Automatic station wagon, spotless, 44,000 miles $1,795

70 MAZDA Gleaming white 1500 sedan, radio $1,995

71 DATSUN Bright green 1200 fastback, radio, 32,000 miles $1,995

72 VOLKSWAGEN Yellow Super Beetle, radial tires, tape deck $2,495

72 DATSUN Light blue, automatic 1200 two-door $2,495

72 MAZDA Attractive orange 616 sedan, radio $2,595

72 VOLKSWAGEN Roomy 411 sedan with sun roof, Michelin radials $3,795

73 TOYOTA Gold Corolla 1600 Coupe, radio $2,795

73 TOYOTA Corona hardtop, 16,500 miles $3,395

74 DATSUN Like new pickup with radio, heavy-duty bumper, West Coast mirrors $3,395

74 TOYOTA Very smart Corona MK II hardtop, automatic, power steering, radio, Michelin radials $3,795

DOMESTICS

70 RAMBLER Sharp Rebel SST, copper with black vinyl roof, automatic, power steering radio $2,195

73 CHRYSLER Town and Country wagon. Air conditioning, automatic, power steering, power brakes, power windows, power lock, custom roof rack $4,295

74 MERCURY Gold Bobcat hatchback, radio-tape deck, Michelin radials, etc. $3,595

74 OLDSMOBILE Very smart Omega coupe Burgundy exterior and black interior $4,395

75 BUICK Very sporty yellow Skyhawk less than 10,000 miles $4,995

2620 GOVERNMENT at HILLSIDE 385-6737 Dealer's Licence D1925

1972 MUSTANG CONVERTIBLE, light blue with white top, used as second family car, 18,000 miles, top condition. $3,500 Phone 477-2467.

'69 OLDS CUTLASS, 4-DOOR hardtop, excellent running engine, good body. Also '58 Chev. 4-door sedan, running condition. Offers on both. 388-5773.

'65 MUSTANG FASTBACK, 4-speed manual transmission, 4-barrel manifold, mags, race cam, headers, new clutch, starter, mufflers. Just tuned up. 592-9323.

1975 V.W. SCIROCCO, 2-DOOR coupe, silver, 4-speed, fully equipped, must sell by weekend, best offer. Dave 642-3157 or 388-5574.

'68 CHEV FOUR-DOOR SEDAN, V-8, automatic transmission, power steering, power brakes, good condition, $600. Call Bruce at 477-9581 between 8 - 5.

'75 VALIANT SCAMP 2 DR. H.T., P.S. and P.B., 318 V-8 automatic, as new, less than 700 miles over 9 months factory warranty. $4800 firm. 386-2090.

'65 PLYMOUTH FURY III, DEluxe model, looks and runs good. Asking $800. See at 4329 Gordon Head Road, 477-5057.

1971 GREMLIN, AUTOMATIC, 1-owner, low mileage, radio, roof rack. Must sell — first $1750 takes. 598-2862 or 595-7275 evenings.

1974 PONTIAC ASTRE STATION wagon. Lady driver, 9,100 miles, automatic, radio, roof rack. Wood grain sides. Extras. 479-7782.

'76 CORDOBA Sacrifice sale. Only 2 months old. Still under warranty. Best reasonable offer takes. 477-0234.

1974 CHEVELLE 4-DOOR SEDAN an ideal family car in spotless condition throughout, price $3,995. To view call. 477-9456.

1972 DATSUN 510 2-DOOR SEDAN, radio, automatic transmission, 31,000 miles, as new, can be seen at 3852 Wilkinson Rd. 479-4183.

ONE OF A KIND 1966 Ford, 7-litre, 428, 4-speed, 68,000 miles, $1750 or best offer. 477-8674.

1964 VALIANT, 2-DOOR CONvertible, good condition. Phone 478-6175.

74 COMET METALLIC GREEN, deluxe interior and exterior, 6 automatic, very clean $3400. 656-4323.

1964 MERCURY, IN RUNNING order. $149.95 or best offer. 598-6571 5-7 p.m.

'58 CHEVY II, 564 JUDAH AFTER 6 p.m. and all day Sunday and Monday. 479-3235.

DELUXE 1971 DATSUN 1200, well maintained, open to offers. 383-2234, 112-743-2836 or 598-5336.

BILL CARTER CARS LTD. 2538 Government, 385-1716 Large selection of economy cars.

1966 CHEVELLE, 4 DR. HT, V-8 automatic, government tested. Extra clean, $975. 384-0256.

GAS SAVER 48 mpg. 1972 MG Midget, good condition, must sell, 478-0645.

1962 CHEV IMPALA, 2-DOOR hardtop. Excellent condition. Must be seen, 478-4879.

MUST SELL '65 OLDS, MECHANically good, nice interior, new paint, $400 or offer, 382-1102.

1963 CHEV II, 6 CYLINDER, Nova SS, $500; 1961 Chev 6-cylinder, tested, $150; 384-9058.

'61 V.W. WITH 4 MAGS, NEEDS work, $250 or best offer. 478-8538.

'68 VW BUG, 382-3471 after 6 p.m.

'70 DATSUN, 2-DOOR, 4-SPEED, just tested, $900. 384-1662.

'60 VW, TESTED, $350 OR BEST offer, 383-0666.

1965 VALIANT. Phone 479-8889 after 6.

150 CARS FOR SALE

Garden City Auto Sales LTD.

WE REALLY Come Through for YOU!

ATTENTION BARGAIN HUNTERS!

Check These PRICES

'69 RAMBLER REBEL 4-DR. sedan, V-8 auto., P.S., P.B., radio, Reg. $1,895. NOW $1,497 A real clean car.

'68 CHRYSLER 4-Door Sedan, V-8 auto, P.S., P.B., reconditioned motor, was $1,495. NOW $1,097

'67 BUICK WILDCAT 4-DR. Hardtop, V-8 auto., full power electric windows, rebuilt motor. A nice car. Was $1,695. NOW $997

'67 PLYMOUTH 4-DR. Sedan V-8 auto., P.S., P.B., radio Was $895. Runs well. NOW $497

66' CHRYSLER 4-DR. sedan V-8 auto., P.S., P.B., radio, a dependable family car. Was $995. NOW $697

'66 PONTIAC Parisienne 2-DR. Hardtop, V-8 auto, P.S., P.B., radio. Was $1,095. NOW $777

'66 PONTIAC 2-DR. Sedan 6 cylinder standard, runs like a much newer car. Was $895. NOW $497

'65 IMPALA 4-DR. Hardtop V-8 auto., P.S., P.B., radio. Was $995. NOW $597

'63 PONTIAC Laurentian 4-Dr. sedan, V-8 auto, radio. Must be seen. Was $795. NOW $497

No Trades Needed At These Prices

No Reasonable Offer Refused On All Other Cars and Trucks

2978 Douglas 382-9111 DLD 3790

1975 DODGE ½-ton Pickup
1974 VEGA Hatchback
1974 GREMLIN
1974 VW Superbeetle
1974 BUICK Regal
1974 TRIUMPH TR-6
1974 TRIUMPH Spitfire
1974 MARINA 2 dr.
1974 MARINA 4 dr.
1973 JAGUAR XJ-6
1973 VW Beetle
1972 TRIUMPH TR6
1972 AUSTIN Mini
1971 GREMLIN
1971 VOLKSWAGON
1970 MAVERICK
1969 TRIUMPH Spitfire
1969 AUSTIN 1300
1969 AUSTIN "1800"
1969 MAZDA "1500"
1969 OLDS F-85
1969 RENAULT R-16
1968 VOLKSWAGON
1967 ROVER "2000" TC
1966 CITROEN
1966 FALCON

PLIMLEY BRITISH CAR CENTRE 1010 Yates 382-9121 VICTORIA, B.C. Dealer Licence Number D-1777

(JUST ARRIVED IN STOCK) (City Tested until 20 Oct. '76) 67 MERCEDES BENZ 220 2 litre (4 cyl.) 4 Dr. Sdn., 4 spd. Radio. Finished in Mercedes Cream Exterior with combination Tan Cloth leather interior. This vehicle is exceptionally clean thruout. You must see to believe at 950 YATES SELECT MOTORS D-1321 382-8321 382-1322

ONE OWNER 1976 PLYMOUTH Fury III, 2 door hardtop, V-8 automatic, power steering, power brakes, radio and vinyl roof, 4 new tires. Must sell, $1600 or best offer. 592-1182.

1968 BUICK SKYLARK GS350 auto., offers. 478-6186.

'73 CJ5 JEEP, LOADED, 382-9758 after 5 p.m.

FOR QUICK SALE 1972 Datsun 1200, Bob 385-6653.

1937 BELAIR CHEV. 652-1937.

150 CARS FOR SALE

METRO TOYOTA

NEW '76 TOYOTAS As Low As $3,338 F.O.B. VICTORIA

CLEARANCE of '75 DEMOS

YOUR CHANCE TO SAVE HUNDREDS!

CHOOSE FROM Celica STs Celica GTs CORONA 4 Door, 2 Door Hardtops and 1 Only Wagon MK IIs Hilux Pickups

75 TR6
73 IHC Pickup
73 Dart
74 Volvo 164E
73 Nova
70 Corolla
75 Firebird
60 Morgan
73 Camaro
72 Valiant
73 Mk II Wgn.
74 Ventura H.B.
74 Charger SE
73 Corolla
72 Datsun
71 Corolla Wgn.
74 Comet
73 Corona
71 Datsun Wgn.
74 Corola SR5
75 Buick Century
75 Corvette
73 Duster
75 Corolla
74 Pinto
75 Torino G.T.
72 Cougar XR7
73 Mustang
74 Maverick
74 Ford ¾ Ton
73 GMC 4x4
74 Ford Van
68 Cadillac
68 Dart
73 Catalina
71 Camaro
71 Skylark
75 Roadrunner
72 Comet
74 Astre Wgn.
73 MK II
74 Impala

BCAA CHECKED Used Cars! For Your Protection

100% FINANCING AVAILABLE O.A.C. Including I.C.B.C. INSURANCE

REMEMBER! NO REASONABLE OFFER REFUSED!

OPEN 9 - 9

CALL NOW! 386-3516

Metro Toyota Ltd. 625 Finlayson Dealer Licence D3676

METRO TOYOTA

150 CARS FOR SALE

SUBURBAN MOTORS NORTH ON DOUGLAS

HOME OF LINCOLN, MERCURY, MONARCH, METEOR, MONTEGO, COUGAR, COMET, BOBCAT, '76 CAPRI II AND FORD TRUCKS!

SPECIAL VALUE USED CARS

'75 Marquis Broughm, 4-dr. loaded, including Air. Was $6895 NOW $6168

'75 Maverick, 2 dr. 6 A.T., P.S., R. Was $4295 NOW $3743

'75 Meteor 2 dr. H.T. Demonstrator. V-8, A.T., P.S., P.B., R Was $6185 NOW $4871

'75 Torino Wagon, V-8, A.T., P.S., P.B. Was $4895 NOW $4467

'73 Maverick Grabber, 2-dr. V-8, A.T., R Was $2895 NOW $2291

'70 Sunbeam 4-dr. A.T. Was $1295 NOW $882

'68 Cortina 2-dr. 4 spd. Was $1395 NOW $848

1870 Ford ¾-ton, V-8, A.T., Was $2595 NOW $1836

WIDE OPEN UNTIL 9 P.M. MON. THRU FRI. 6 P.M. SATURDAYS

SUBURBAN MOTORS 3377 Douglas St. 386-6131 Dealer Lic. D. 2298

Parkdale FIAT SAAB

65 Parisienne, Htp.
68 COROLLA wgn.
68 COUGAR, auto
69 SPRINTER, 4 spd.
69 CORONA, auto
70 FIAT, Spdr.
70 COROLLA, auto
71 AUSTIN 1300
72 VW Dorper
73 CORONA, wgn.
73 SAAB, 4 dr.
74 FIAT, 128 SL

100% BANK FINANCING 12.75% O.A.C.

ALL CARS GOVERNMENT INSPECTED OPEN 9 a.m. - 6 p.m.

PARKDALE MOTORS LTD. 2151 BLANSHARD By Memorial Arena 386-2277 D.L. 26177

1968 CHRYSLER NEWPORT CUSTom, factory air, P.S., P.B., immaculate, low mileage, $1,600 or best offer. 477-0338.

69 LTD V-8 AUTOMATIC, POWER steering, power brakes, excellent condition, $1,400. 478-9858. after 4 p.m.

'74 FIAT X19 17,000 MILES, AS new, very reasonable. Must sell, leaving country. 3211 Wordsworth St. 598-4943.

ONE OWNER, 1970 2 DOOR DATsun 510, mint condition, can be seen at No. 21, 1339 Craigflower Road.

MUST SELL — '72 GRAND Torino station wagon in beautiful condition. $3,600 or offers. Phone 382-1925. After 5:30. 382-6339.

1975 VEGA STATIONWAGON, 12,000 miles, AM radio, snow tires. Very good condition. Asking $2995. Phone 112-753-6349.

1967 RAMBLER CONVERTIBLE. Motor real good. One owner 32,000 miles. $1150. Leaving town. 383-8719.

SACRIFICE '69 Acadian, automatic, $750. 385-7748 or 382-0347.

1967 DODGE DART GT, SLANT 6 automatic, tested 'till February '77. $1250 or best offer. Phone 383-6966 after 5 p.m.

65 CHEV IMPALA WAGON AIR conditioning, power steering power brakes, automatic trans, $550. 478-7973.

'66 VOLKSWAGEN, NEW MAGS and tires plus bumpers and shocks, clutch. $725. 479-6982 after 6.

1973 COUGAR, EXCELLENT CONdition, power steering, power brakes, vinyl, $3,800. 592-9012.

'75 MGB ICBC SPECIAL, $4,000, radio, overdrive, carpet, 598-1748, 386-9464.

1950 DESOTO CUSTOM. MINT shape. In Saskatchewan. Fluid drive, 35,000 original miles. $2750. 383-9298.

1966 FALCON, 4 DOOR SEDAN, good working condition. 479-8462 or 5465 Old West Saanich Rd.

1966 CHEVELLE, 6 CYLINDER standard, 80,000 miles, $550. 384-6678 or 383-9964 evenings.

TOYOTA MARK II WITH LOTS of extras. 4,000 miles. $5,600. 385-5138.

1966 CHEVY II 2 DOOR HARD top, 6 cylinder standard, rebuilt motor $825. 478-8443.

'62 FORD FAIRLANE CLUTCH needs repair. Offers. 598-4494.

150 CARS FOR SALE

McCALLUM DATSUN VOLVO

McCallum Motors Ltd. 1101 YATES AT COOK 382-6122 Dlr. Lic. D-4849

DOWNTOWN

Looking for a USED VOLVO We've got them.

75 VOLLVO 245, S.W. auto
75 VOLVO 2 dr., 4 spd with overdrive
75 VOLVO demo 2 dr., 4 spd with air conditioning.
74 VOLVO S.W. auto., P.S., P.B.
74 VOLVO S.W. 4 spd overdrive
74 VOLVO S.W., 4 spd.
74 VOLVO 2 dr. GL 4 spd with overdrive.
73 VOLVO 164 4 dr.
72 VOLVO 142 2 dr., 4 spd with overdrive.

COLWOOD 1836 Island Highway 478-1741 Dlr. Lic. D3111

AT COLWOOD WE ARE FEATURING AN IMPORT WEEK.

75 DATSUN long box PU, 4 spd.
74 DATSUN 710 2 dr. 4 spd.
73 DATSUN 2 dr. H.T., 4 spd., radio.
73 DATSUN PU, 4 spd.
72 TOYOTA Corolla S.W. 4 spd.
73 TRIUMPH Tr 6
72 MGB
72 DATSUN 1200 2 dr.
69 Mazda 2 dr. 1200.
69 AUSTIN Mini Cooper
69 ENVOY Epic.

MAKE US AN OFFER! WE LISTEN AT McCALLUM'S

1968 CHEVELLE MALIBU, 327, 4 barrel, black 2 door, with white vinyl top, radio, PS, PB, tapedeck. Asking $1,400 or best offer. Phone 478-8105.

1961 VAUXHALL VELOX AUTOmatic, 1-year test, as new interior and exterior, radio, good tires, must be seen. $595. 382-8670.

MUST SELL — '66 PLYMOUTH, 318 Fury I, 2-door, good running condition. Just tested. $475 or best offer. 385-5457 or 592-9188.

1969 DATSUN 510, 47,000 MILES, tested til February '77. Good condition. Asking $1,000. Offers. 385-4975 after 4:30.

1970 4-DOOR DATSUN 520. ONE driver, recent overhaul, excellent condition. 32,000 miles. Plus snow tires. $1,300. 598-1353.

'62 FORD GALAXY, HAS NEW tires, transmission and starter. Needs some body work, and voltage regulator, as is, $200. 388-5094.

1965 CADILLAC IN GOOD CONDItion and good mechanically, very clean, asking $1500 or best offer. 3306 Glasgow at Inverness.

1952 BUICK 2-DOOR SEDAN, straight 8, standard. Low mileage, runs excellent, no rust, second owner. $700. 595-0897.

1975 MONTE CARLO 2-DOOR, power steering and power brakes, immaculate condition. Must sell this weekend, only $4600. 598-7531.

'69 BEAUMONT STATION wagon, just tested, new paint, excellent condition. 478-6385 or 478-8522.

1971 VW 411 SEDAN, RADIO, straight 8, standard. Low mileage, good condition. Offers to $2000. 598-2693.

1970 VW BEETLE, EXCELLENT condition, radio, radials, gas heater, saffey tested, new brakes $1695. 479-8523.

'71 VEGA HATCHBACK, '73 ENgine, 27,000 miles, automatic transmission, two snow tires, $1,300 or offers. 478-6286.

1972 CADILLAC SEDAN DE Ville, fully loaded, excellent condition. $4900 or offers. Chemainus, 246-4261.

'74 RENAULT GORDINI, EXcellent condition, 8,000 miles. 382-9730.

'74 BLAZER 4-WHEEL DRIVE, air conditioning, mag wheels, big tires. 383-9526.

'74 CAPRI, V-6 FOUR SPEED, radials, vinyl top, radio, excellent condition, priced to sell. 595-6641.

1974 TOYOTA CELICA EXcellent condition, 28,000, deluxe interior, snow tires, 382-5278.

1970 MUSTANG, LOADED WITH extras, $2805. Call 384-6915 between 9 and 4:30 p.m. Ask for David.

'69 MUSTANG, 48,000 MILES, RAdials, tape deck, good condition, $2,100, or closest offer. 383-4289.

1972 TOYOTA COROLLA 1600, radio, low mileage, excellent condition. $1850. 384-8811.

MUST SELL '67 BUICK, 4-DOOR, Special. Brand new transmission. Good condition. $500. 386-1279.

1964 FORD FAIRLANE WAGON V-8, new trans., good condition $700. 479-2357.

1969 ENVOY EPIC TWO DOOR automatic good condition $650 or best offer. 478-4861.

1970 VW BUS, GOOD CONDITION, new tires, $2,175 for quick sale. 478-9260.

1966 MALIBU, 6 AUTOMATIC, radio, body like new, $895. 477-8035.

'70 MAZDA ROTARY, WIDE ovals, chrome wheels, air horn, $1850. 382-3045.

'70 MACH 1 428 4 SPEED. 477-3894.

'65 OLDSMOBILE DYNAMIC 88, tested, A-1 condition, $895. 383-0660.

1974 MUSTANG II, 10,000 MILES, 479-8985.

'66 DATSUN 1200 FOUR-DOOR, tested to '77, $500. 478-1115.

150 CARS FOR SALE

De Pape

76 CADILLAC Seville
76 CADILLAC Coupe
75 CHEV Nova Auto-6
75 TR6
74 M.G.B.
74 VEGA, auto.
73 HORNET, auto. 6
73 ASTRE, auto.
73 CELICA, 4-speed
73 VOLVO 145 Wgn, air
73 MGB with hardtop
73 FORD Courier p.u.
72 CUTLASS 2 Dr. H.T.
72 PINTO 4-spd
70 BUICK Wgn, Air
70 CHEV. Suburban 4x4
70 COUGAR Conv
70 TORINO Conv
70 VOLKS. Van
65 ENVOY, 4 spd
65 G.M. VAN

Diagnostic Reports Repair Invoices Availabble on ALL CARS

100% BANK FINANCING O.A.C.

MANY MORE TO CHOOSE FROM

De Pape

DePape Motors Ltd. 760 JOHNSON ST. 384-8035 DLR. D-1792

Wille Motors

75 VALIANT 4-dr. auto.	$4395
75 VALIANT 6, auto.	$3995
74 CHARGER	$4295
74 GRAND PRIX loaded	$5895
74 PLYMOUTH 3 seat wgn.	$4995
74 COUGAR XR7	$4895
73 BUICK Century. Luxus	$2895
72 VW Station Wagon	$2495
72 TORINO 4-dr.	$2695
72 FORD Squire Wagon	$3495
71 CHEVELLE Stn. Wgn.	$2595
70 VW Van	$2995
69 FORD Van Camper	$2995
68 CUDA Convertible	$1695
68 CORONET Station Wagon	$1295
67 PONTIAC 2 plus 2, h.t.	$1495
67 NSU Economy	$495
67 VALIANT 4-dr. 6-cyl.	$795
65 OLDS Cutlass	$695
55 FARGO Pickup	$495

WILLIE MOTORS LTD. Dlr. D-7366 3240 Douglas at Cloverdale 382-2313

JUST ARRIVED IN STOCK 76 CORVETTE Stingray 4000 miles, still under factory warranty. 350 V8, automatic, P-steering, P-brakes, P-windows, multiplex stereo system, special mag wheels, tilt and telescopic steering. Finished in Mocha (chocolate) brown with Natural leather interior. View this immaculate VETTE at 950 YATES SELECT MOTORS D-1321 382-8321 384-1322

(City tested until 23rd June '76) 64 AUSTIN A-110 Westminster with overdrive. 4-dr. sdn. 55,450 miles, local one-owner car. Finished in Aqua Marine Blue with color co-ordinated interior, like new condition. View this immaculate stately British Motor Car at 950 YATES SELECT MOTORS D-1321 382-8321 384-1322

68 IMPALA 1968 CHEV IMPALA 2 dr. H.T., 327 V-8 AT. Power steering and radio. Excellent condition. Low mileage. $1795. Let Me Try Your Offer. CRAIG LAWSON at EMPRESS PONTIAC BUICK LTD., 382-7121. (Res.) 592-3045.

65 VALIANT SIGNET 273, V8, REbuilt auto trans, new carb, new fuel pump, chrome wheels, exet dual point ignition, best cash offer. 385-5258.

DODGE POLARA STATION wagon, '65, excellent motor, exterior, interior, $1,000 or offers. 384-2789.

'72 PORSCHE—LOW MILEAGE, excellent condition, American mags, radials. 746-4224 after 5 p.m.

'67 PLYMOUTH FURY I, 6 CYLinder automatic, $400 or offers. 479-2766.

1971 CHEVROLET KINGSWOOD estate station wagon. Excellent condition. $2600. Duncan, 746-4049.

1970 FORD CUSTOM 4-DOOR, RECently tuned, $900. 746-4875, Duncan.

'74 IMPALA, POWER EQUIPPED, 1,900 miles, many extras. Must sell, $3995. 386-3098.

'69 CHEVELLE MALIBU, 2-DOOR hardtop, 307 V-8, automatic, new paint and tires. 384-9923.

'68 FORD GALAXIE, 2-DOOR hardtop, 302, very good condition. $1100 or best offer. 592-6923.

1965 DATSUN 1200, 4 DOOR, LOW insurance, good running order. $400. Phone Andrew, 477-9032.

'65 VW, EXCELLENT CONDItion, radial tires, $800 or offers. 386-8508.

1969 MERCURY MARQUIS. LOW mileage, showroom condition. 386-3754 after 5 p.m. weekdays.

'70 MUSTANG 302, AUTOMATIC, radials, excellent condition, $2,100 595-1001.

GREATLY REDUCED PRICE ON '69 Camaro 350, 4-speed, excellent. Must sell. 386-3098.

'62 FALCON 6 CYLINDER AUTOmatic, beautiful condition. $650. 478-5685.

1974 CELICA LT WHITE, AUTOmatic, excellent condition, low mileage. 384-9429.

'69 VOLKS. $1050. EVENINGS. 383-8420.

1969 DATSUN B310, 2 DOOR, 1600 CC, clean, new paint. 384-7386.

'65 VOLKSWAGEN WINDOW van, best offer. 477-5096.

'65 OLDS, 2-DOOR HARDTOP, all power, best offer. 384-8982.

1948 DODGE. OFFERS. 383-8837.

1970 SIMCA. GREAT ECONOMIcal car. 658-8964.

'66 VOLVO 122 S. JUST TESTED. $1500. 652-1887.

'71 DATSUN 510. LOW MILEAGE, good condition, $1550. 477-5327.

1973 SUPER BEETLE ASKING $2700. hone 386-7465 after 5 p.m.

BUICK SPECIAL, 1968. GOOD condition, $1,300. 477-5884.

1972 GRAN TORINO STATION wagon, A-1. 479-7925 after 5 p.m.

1967 BUICK SPECIAL, 60,000 miles, $1,000. 658-8880.

1963 AUSTIN 1100. 595-5840.

'53 FORD, GOOD RUNNING order, needs work. 598-4868.

1968 DATSUN WAGON OFFERS. 384-7481.

1969 SUNBEAM IMP ECONOMIcal four cylinder, $750. 384-8269.

1968 FORD TWO-DOOR GOOD condition, offers. 386-7071.

MUST SELL '72 VEGA GT, 4 speed, immaculate, 477-4832.

'71 DATSUN, $950. PHONE after noon. 478-2075.

'65 VW BUG, $800 OR BEST offer. Phone 477-9648 after 5 p.m.

'61 PONTIAC, TAKE POSSESSION 28th. Offers. 382-1518.

'62 AUSTIN CAMBRIDGE, TESTed to Feb. '77, $425. 656-3538.

150 CARS FOR SALE

peter pollen ford

FORD

7-DAY MONEY BACK GUARANTEE

75 GRAN TORINO Deluxe with factory air conditioning $5495

75 MONARCH 2-door, V-8 $4895

74 FIAT "128" $2695

74 MUSTANG 4 speed $3495

75 MAVERICK, 6 cyl., automatic, power steering $3695

73 ASTRE GT. 3-door $2595

73 DODGE Charger. Automatic $3695

71 VW fastback $1795

68 CAMARO $2195

TRUCKS

73 TOYOTA Landcruiser. 4-wheel drive $3895

73 INTERNATIONAL crew-cab. 4 wheel drive $3295

69 G.M.C. Surburban $2195

74 COURIER. Automatic, radio $2895

71 DODGE Pickup $1495

BUDGET YOUR PURCHASE AND AUTO INSURANCE WITH OUR LOW COST BANK LOANS

PETER POLLEN FORD SALES LTD.
VICTORIA, B.C.
1060 Yates 384-1144
Dealer Licence Number: 3073

(JUST ARRIVED IN STOCK)
(City tested until 26 Sept. '76)
72 Mercedes Benz
280 SEL 4.5 Litre, medium Blue Glow. All conceivable factory options including power sunroof and air conditioning. Like new thruout. Be the first to see this one at
950 YATES
SELECT MOTORS D-1321
382-8321 382-1322

YOU CAN'T FAULT THESE
'70 Austin Mini stn. wgn. $1,250
'69 Plym. Sports 2 dr. ht. $1,350
'65 Patris. C. sport 2 dr. ht. $950

Private Sale, mechanic owned, all fully reconditioned, serviced tested and in excellent condition. See Drive. Make an offer. 478-7898.

ONE OWNER!
1970 BUICK WILDCAT 2-door hardtop. Power equipped. Only 50,300 miles. For personal service on this premium car phone CHARLIE PETERSON at EMPRESS PONTIAC BUICK LTD., 382-7121 or (Res.) 592-0458 DL 3182.

65 MUSTANG CONVERTIBLE 6 cyl. standard, good condition Bargain. $950
PAINTER MOTORS LTD.
837 Yates D-5505
View by appointment only, 385-0122

1969 MUSTANG MACH I, POWER steering, power brakes, air conditioner, radio, speed control, tilt steering, electric trunk lock, new radials. Excellent condition, 112-749-3296.

MUST SELL ONE
'67 Ford Futura stationwagon, rebuilt 8 cyl. auto. $550 or '63 Valiant V-200. 6 cyl automatic, new paint. Very clean. Excellent lady's car. $795. 652-2776.

IMMACULATE
'68 Camaro deluxe V8, 4-barrel, automatic, dual exhaust, power steering, new paint, mags, white letter G60's. Tested Feb. '77. Offers on $2650. 477-5142, 479-7486.

'70 CHARGER, 383, 4 SPEED, AUTOMATIC, power steering, power brakes, new paint, chrome wheels. $2500 or highest offer takes. Must be seen. 385-0072.

BARGAIN
1964 Pontiac Parisienne, 2 door hardtop, V8 automatic, Radio, tested till '77. New paint, etc. $480 or offers. 383-7662.

1971 TOYOTA CORONA, 32,000 miles, immaculate, $1,650. Appointment to see. 384-1721-477-0510. Sports Classic Cars, 2825 Bridge. D1236.

1974 OLDSMOBILE CUTLASS SUPREME, like new, $3,750. Appointment to see. 384-1721-477-0510. Sports Classic Cars, 2825 Bridge. D1236.

EXCELLENT CONDITION. MUST be seen. 1971 Valiant, V-8, 318, automatic, 4-door sedan. Tested, 6 new Michelin radials. Asking $2200. Phone 478-8442.

'69 IMPALA 2-DOOR HARDTOP, 327 automatic, power steering, power brakes, easy on gas. Immaculate, no rattles. Offers. Phone Ted, 477-1786.

'69 CHEV II NOVA DELUXE 36,000 original miles, 6 cyl. 3 speed automatic transmission, radio. New tires, brakes, $1,995. Phone 598-1883.

1965 VOLKS, IMMACULATE. Wifes car, must sell. Only 60,000 original miles. Must be seen $800 or offers. 743-5244.

1959 RAMBLER 6 CYLINDER AUTOMATIC good running condition $200 or will accept offer, 384-0328 or 478-0006.

'64 CHRYLSER CONVERTIBLE, fully powered, $1,200 or best offer. 24 mpg. 598-6805.

'75 FIAT 128; 4-DOOR, TAPE deck, 4500 miles. 5 months War. Panty left, $3100. 478-8452.

'68 DATSUN 510, GOOD CONDITION, asking $1,100 or best offer. Phone after 4:30 p.m. 592-6200.

1971 TOYOTA 1200; STANDARD; excellent condition, good gas mileage, 36,000 miles. 477-5810.

1970 VAUXHALL VIVA, 33,000 miles, $825 or offers. 478-6889.

150 CARS FOR SALE

EMPRESS
PONTIAC BUICK GMC TRUCK
Pontiac Buick LTD.

INTERNATIONAL WARRANTY
12 MON.—12,000 MILE POWER TRAIN WARRANTY INCLUDED IN THE PURCHASE ON THE MAJORITY OF OUR USED CARS

72 PONTIAC CATALINA 4 DR. HT. V-8, automatic, Power Steering, Power Brakes, radio. Brown with beige vinyl top and matching interior. Excellent condition. $2895

75 ASTE Hatchback 4 cylinder, automatic, radio. $3695

68 BEAUMONT 2 DR. HT, V-8, automatic, power steering, power brakes, radio. Blue with black vinyl top and matching interior. $2295

72 OLDS CUTLASS 4 DR Sedan, V-8, automatic, power steering, power brakes, radio. One owner. Excellent condition. $3095

67 FORD LTD 3 DR. HT. V-8, automatic, power steering, power brakes, radio. Low mileage. Grey with black vinyl top and black interior. Buckets, console. $1795

71 DATSUN 510 4 DR. Sedan, 4 cylinder, 4-spd. Radio. $2095

74 DODGE DART SWINGER 2 DR, HT, V-8, automatic, power steering, power brakes, radio. Green vinyl top with matching interior. $3995

EMPRESS
PONTIAC BUICK GMC TRUCK
Pontiac Buick LTD.

382-7121
2867 DOUGLAS AT TOPAZ
Dealer Licence D-3182

You Can Expect A Great Deal From

Cornell
CHEV/OLDS
Cadillac
CHEVROLET TRUCKS
Sales/Service 385-5777

OPEN 'TIL 9 P.M.
OVER 76 OK USED CARS To Choose From
CORNELL
CHEV - OLDS LTD.
3050 Douglas — 385-5777
Dealer Licence D-3162

68 CHEVELLE 396 SS
3-speed, auto., PS, PB, console, bucket seats, mag wheels, $1875 or best offer.
385-4121
3233 Douglas
B. Bond D3691 J. Barnes

(JUST ARRIVED IN STOCK)
65 JAGUAR 3.8 Saloon
4 dr., automatic, P.S., P.B., radio. Radial tires, leather int., wire spoke wheels. Genuine wood dash. Finished in Silver Blue with executive Grey Blue leather int. You must see to believe the excellent condition this motor car is in thru out. View at
950 YATES
SELECT MOTORS D-1321
382-8321 384-1322

MINI-WAGON
68 Austin mini, sedan delivery, with windows. Good shape throughout. $895. Call Doug Powell, Cornell Chev Olds, 385-5777 DL 3162.

1970 JAVELIN IMMACULATE 29,000 miles, V-8 automatic, power steering, bucket seats, full console, snow tires, and more, $2,250. 652-2940.

1968 CORTINA G.T. 4 DOOR, 4 speed, radio, radial tires, new paint, excellent condition, $1,050. 386-0479 or 478-7735.

1974 CHEVROLET CAPRICE Classic, 2-door, fully equipped, will take offers. Phone 753-4171 Nanaimo, 9 a.m.-5 p.m.

'75 FIAT 128, STANDARD, radio, offers to $3,000. Can be seen at Pizza Pieman, 858 Esquimalt Rd.

MUST SELL SECOND CAR, 1972 Toyota Corolla in excellent condition with 3 steel-belted radials (Michelins), 598-6328.

'72 DODGE DEMON TWO-DOOR automatic 6, power steering, 24,000 miles, $2800, excellent condition, 386-7106 after 1.

'75 BUICK SKYLARK, LOADED, may take trade. Phone 384-3474.

150 CARS FOR SALE

HORWOOD'S
NEW 76 MAZDAS
As Low As
$3,295
4 dr. Sedan

CLEARANCE Of 75 DEMOS
EXAMPLE:
MAZDA 1600 station wagon. Radio — only 5,000 miles
SALE $3,495
76 Replacement cost — $4335

SHOP AND COMPARE
We have over 60 tested used cars all clearly priced to aid you the shopepr

EXAMPLES:
75 CHEV. BLAZER. 4x4, 350 V-8 P.S. and P.B. Only 9,000 miles Reg. $6495 SALE $5995

71 DODGE CHARGER. Red with white interior. Reg. $2295 SALE $1995

70 MAZDA. Sports Coupe Radio — 4 speed — radial tires ONLY $995

72 DATSUN 1600 PU. Radio ONLY $1995

100% Finance OAC Bank Of B.C.

Come in and Browse

HORWOOD MAZDA
385-1451
810 Johnson at Blanshard
Dealer Licence D-3273

INFLATION FIGHTERS

'74 MALIBU Ht.	$3981
'70 CHEV Auto	$1304
'70 DODGE	$1004
'69 METEOR HT. Auto	$ 907
'69 MAZDA	$ 508
'68 PLYMOUTH Stn. Wgn.	$499
'68 TOYOTA STN. WGN.	$ 950
'68 DODGE Auto	$ 847
'68 MERCURY Auto	$ 733
'67 AMERICAN Auto.	$ 522
'66 CHRYSLER Auto	$ 610
'66 DODGE V8 auto	$ 513
'65 CHEV. VAN	$838
'65 CHEV. station wagon	$178
'64 CHEV. auto.	$218
'63 ACADIAN stn. wgs.	$452
'62 CHEV. station wagon	$197

Palm Motors
2936 DOUGLAS AT BURNSIDE
D-1840 386-8385

(JUST ARRIVED IN STOCK)
(A REAL BEAUTY)
67 THUNDERBIRD 4 dr. Landeau
Factory installed options as follows — air condition, power steering, p. brakes, p. windows, p. antenna, p. trunk release, tilt steering, am radio, 8 track tape, automatic, 428 4-V, tinted glass, complete rear window defroster, finished in rust bronze with fawn interior. This vehicle is faitless thruout. Luxury vehicle buyers look at
950 YATES
SELECT MOTORS D-1321
382-8321 384-1322

ONE OWNER
1970 BUICK LE SABRE custom 4 dr. H.T. V-8 AT, P.S. P.B. Like new condition. For information and demonstration contact CRAIG LAWSON, EMPRESS PONTIAC BUICK LTD., 382-7121 (Res.) 592-3045.

'65 RED AND WHITE MERCURY Marauder, Park Lane, 390, 4 barrel, power steering, power brakes, power windows, automatic, bucket seats, white interior, gold carpet. 383-4842.

1972 CAPRI 1 OWNER, LOW mileage excellent condition, $1950. Appointment to see 384-1721, 477-0510. Sports Classic Cars D-1236.

1975 COUGAR XR7, POWER steering, power brakes, automatic, air conditioning, bucket seats, and full instrumentation. Brown, with half vinyl roof. 385-1527.

'58 CHEV, GOOD BODY AND good running order. Insurance for under 25, $188. Asking $400. '67 Falcon, automatic, asking $275. 385-1185.

MCGEER SPECIAL, '67 EPIC Envoy, with rebuilt transmission, new battery, tires, '69 engine, with 35,000 miles, tape deck. $675 or offers. 592-2044.

'69 CHEV. TOWNSMAN STATION wagon, one owner, power brakes, and steering. Tested January this year. Offers on $900. 592-9770.

'74 PLYMOUTH SATELLITE Sebring, excellent condition, power brakes, power steering, radio, $3950. 382-0547.

1974 PONTIAC ASTRE, HATCHback, only 11,000 miles, like new, 2300 cc motor. Automatic, many extras. One owner. $3,000. 383-3482.

'68 MUSTANG FASTBACK, 302, 4-barrel, automatic, power steering, power brakes. $2,000. 383-3967 between 5-9.

1966 BUICK SKYLARK, WHITE bucket seats, automatic, 2-door. Very good condition. Nearest offer to $1,300. 592-4322 after 6.

'68 CORTINA STATION WAGON, 1 owner, 59,000 miles, new tires. Extras. Good condition. $750. Phone 477-5710.

'72 FIREBIRD ESPRIT LACQUER black, immaculate white upholstery, low mileage. $3850 or best offer. 385-1010.

'73 MAZDA RX2 COUPE, 27,000 miles, $2350. 592-1821 (AM), 477-8300 (PM). (No Sunday calls, please).

'70 VW DELUXE, SUNROOF. Auxiliary gas heater, radio, two speakers, electric defogger, 42,000 miles. 598-4051.

'73 PINTO TWO DOOR, AUTOMATIC, new tires, 26 miles per gallon, tested, excellent running order. $1900. 478-4178.

'69 LINCOLN MARK III, DARK blue, black vinyl top, loaded. Will consider trade. 383-2460 after 6 p.m.

63 CHEV GOOD RUNNING order, reliable transportation, best offer takes. 383-8298.

1966 CITROEN PALACE, REbuilt 1970 motor. Phone 382-6530.

'69 GRAND PRIX, $1,600. 382-0680.

150 CARS FOR SALE

AMC
THE GREAT INSURANCE REBATE CONTINUES!
'75 MATADOR DEMO $300 REBATE!
'75 GREMLIN, BRAND NEW $150 REBATE!
'75 PACER DEMO $250 REBATE!
PLUS REBATES ON ALL BRAND NEW 1976 AMC CARS!

1973 TOYOTA Celica $2,766.
1972 DATSUN 510 Stn. Wag. 2,266.
1972 HORNET 2 Dr. (6 cyl) 2,166.
1970 AMBASSADOR Station Wagon $1866
1968 AMBASSADOR Sedan 866.
1968 MERCURY Sedan 866.
1966 CHEVELLE Malibu 666.
1966 RAMBLER American Stn. Wag. 666.
1966 PLYMOUTH 2 Dr. Ht. 666.
1965 METEOR Sedan 266.

CALL AN 'AMC GOOD GUY' AT
REG MIDGLEY MOTORS LTD.
736 Cloverdale
385-8756
Dealer Lic. D3785

Strait Motors

72 FORD Pickup	$2695
71 TOYOTA	$1695
69 GTO	$2150
68 CHRYSLER	$1295
68 BARRACUDA	$1950

STRAIT MOTORS LTD. D-3417
1513 QUADRA AT PANDORA
384-8191

(City tested until 21 Jan. '77)
72 MERCEDES
Benz 280 SEL 4.5 Litre, 4-dr. sdn. All factory installed power options incl. air cond., P. windows, P.S., P.B., P. locks, power sunroof. This vehicle is absolutely flawless thruout. Finished in deep Mercedes Maroon with saddle brown int. This elegant motor car is a must, for discriminating luxury car buyers. Viewing by appointment only at
950 YATES
SELECT MOTORS D-1321
382-8321 384-1322

ART'S CAR SALES
310 Bay St.
383-8302, 382-5402, 385-520

72 Toyota Celica	$2395
69 Ford Fairlane	$ 995
68 Chrysler	$ 995
66 Dodge	$ 395

DL4800

1973 FORD SQUIRE WAGON, 35,000 miles. All power, air, excellent condition. Must sell. 477-4685.

69 DODGE DART 4 DOOR; 273, 3 speed standard Tested til January '77. Excellent condition. $1900. 478-8409 after 5 p.m.

'61 PLYMOUTH BELVEDERE, excellent condition. Tested until October, $250. 592-6028, 598-3708, after 4 p.m.

MUST SELL 1971 DATSON 510 automatic, 41,000 miles. Good condition. Phone Duncan collect 746-5093.

'73 CAPRI, 26,000 MILES, 1 owner, 4 cylinder, standard, excellent condition, radio, radial tires. 477-2690 after 5.

'69 CHEV MALIBU, 38,000 MILES, 6 automatic. $1550. Will consider trade ¾ ton pickup. 388-6712, after 5:30 479-6344.

1968 DATSUN SEDAN VERY clean runs well $775, appointment to see 384-1721, 477-0510. Sports Classic Cars, 2825 Bridge. D-1236.

1960 MERCEDES 180, NEW INTERIOR, valves, clutch, tires, shocks, muffler. $850 or best offer. 479-3364, after 5 p.m.

1967 CORTINA GT 1600 STANDARD 4-door sedan Michelin radial tires plus two mounted studded snow tires. $875. 478-9871.

'74 GALAXIE 500, TWO-DOOR hardtop, deluxe interior, 25,000 miles, immaculate condition, after 1, 386-7106, asking $3500.

'69 VW FASTBACK, EXCELLENT car with low insurance, $1,300. 595-3556.

1970 VALIANT DUSTER, 340 V-8, vinyl top, low mileage, excellent condition. $2500. 658-8222.

1973 BUICK CENTURY, 4 DOOR, V-8, power steering, power brakes, 22,000 miles. $4250. Phone 385-6354.

1968 GRAND PRIX. PONTIAC, hardtop, very good condition. 478-9395.

'64 OLDS, POWER STEERING, brakes, tested Feb. '77. $450. 384-0906.

$1700 OR CLOSEST OFFER! '72 Coronet, radio, tested until December '76. 384-4028.

1959 VIVA VAUXHALL WITH AUTOMATIC floor shift, 4 new tires. 384-5016.

1974 COUGAR XR7, EXCELLENT condition, $4300. Phone Grant 478-5534 between 9 and 5 p.m.

1972 DATSUN 1600, IMMACULATE condition, 29,500 miles, offers. 479-1761.

1965 AUSTIN MINI VAN, NEW brakes, just tested, needs paint. $400. 382-4829.

1963 PONTIAC STATION WAGON, $250 or best offer. 95 cc Yamaha, $150. 656-1907.

'73 MAZDA 808 STATION WATON, excellent condition, $2100 or best offer. 382-1967 or 477-5518.

1966 FORD GALAXIE 500; 4 door hardtop; with air conditioning overhauled motor. Tested. 385-3681.

1974 TOYOTA COROLLA 1600 stereo, tested, good mileage. $2675 or offer? 386-2584 after 5:30.

1972 PINTO AUTOMATIC, 6,000 miles, $2300 or best offer. Contact Mr. Innes at 385-8748.

'74 BOBCAT, AUTOMATIC, RADIALS, year-old, excellent condition. $3100. 652-3681.

63 FORD FALCON, AUTOMATIC. Good condition. Completely overhauled. 478-8079.

1965 RED METEOR CONVERTIBLE, $950. Day 385-8768, evenings 477-0565.

1963 VAUXHALL, $99 AS IS. RUNning order. Trade accepted. 595-2187.

'69 CUDA 340-S CONVERTIBLE, $2195. 478-2503 or 386-2158 ask for Rick.

1965 VALIANT JUST TESTED, excellent running condition, $450, phone 478-7979 after 4.

'74 SUPER SUN BUG, MICHELINS, Bosch lights, 8 track, bugbra, $2,500. 384-3804.

150 CARS FOR SALE

VICTORIA DODGE CHRYSLER
ON YATES

"Remember"
Our "No-Nonsense" 30-day or 1000-mile 100 per cent Power Train Warranty at no extra cost to you on all these vehicles.

1975

1975 DART Swinger, 2 door, hardtop, 6 cylinder, AT, PS, Was $3995. NOW $3695

1975 CORONET Custom 4 door sedan, loaded Was $4395. NOW $3995

1975 CHARGER Daytona, 2 door, SE, 2800 miles. Was $6495. NOW $5495

1974

1974 PLYMOUTH Satellite, 2 door hardtop, 18,000 miles. as $4495. NOW $3895

1974 CORONET Crestwood, 9 passsenger station Wagon, loaded. Was $4695. NOW $4295

1974 DODGE Half-Ton Pick Up V-8, 4 speed, Was $3695. NOW $3395

1974 CORONET Crestwood, 9 passenger station wagon, air conditioning. Was $4895. NOW $4595

1973

1973 OLDSMOBILE Cutlass Supreme, 2 door hardtop, Was $3995. NOW $3595

1973 FORD Ltd. Brougham, 4-door, V8 AT, PS, air conditoning, Was $3695 NOW $3395

1973 BUICK Century, 2 door, V8, AT, PS, PB, Was $3795. NOW $3395

1973 OLDSMOBILE Cutlass Supreme, 2 door hardtop, Was $4595. NOW $4195

1973 DODGE B200 Tradesman Maxi Van, V8, AT, PS, PB. Was $3895. NOW $3495

1972

1972 CHRYSLER New Yorker Brougham, like new, Was $4495. NOW $3995

1972 OLDSMOBILE Cutlass, 2 door hardtop, V8, AT, PS, Radio. Was $3495. NOW $2995

1972 METEOR Montcalm, 2 door hardtop, loaded Was $2895. NOW $2495

THE DOUBT IS OUT When you buy a fully reconditioned car at Victoria Dodge Chrysler

VICTORIA
DODGE CHRYSLER
819 YATES 384-8174
Hours Mon.-Fri. 9-9, Sat. 9-6
(Dealer Licence No. D-4916)

(JUST ARRIVED IN STOCK)
(City tested until 6 Dec. '76)
72 Mercedes Benz
300 SEL 4.5 Litre with all conceivable factory installed power options incl. air cond., power sunroof, air ride suspension. Like new thruout. For those who want the ultimate in a motor car this is the car to own. Make sure you are the first to view and drive at
950 YATES
SLECT MOTORS D51321
382-8321 384-1322

1974 MAZDA 808 STATION wagon, roof rack, radio, 8 track, excellent condition. Must sell. 382-4180.

'74 CAMARO, TYPE LT 350 AUTOmatic, power steering, power brakes, power windows, radials, rally wheels. 384-2646.

1965 ACADIAN CANSO, 2-DOOR hardtop, Super Sport, 6 cylinder automatic, very clean, good running order. $1,350. 656-5208 after 5.

1970 CAMERO, 350, AUTOMATIC, radio and extras, 51,000 miles. Sacrifice $2,600. 652-1014 anytime.

1968 VALIANT HIGH MILEAGE, 225 slant six, automatic, radio, $900 or best offer 383-9774 after 5.

1967 DATSUN 1200, 4-DOOR, good mechanical condition. Tested 'till Feb. 77, $500. 478-1681.

1974 OLDSMOBILE DELTA 88, 4-door hardtop, 43,000 miles. Offers. 477-3312, 1 to 8 p.m.

'64 VW BUG. 477-3845.

'67 COUGAR, GOOD CONDITION. 4-speed. 479-7642 evenings.

73 CAPRI, V6, LOW MILEAGE, best offer to $3,300. 652-1956.

150 CARS FOR SALE

Brian Holley MOTORS LTD.
FIAT VOLVO ABCIA

FIAT WINS
(and placed 2nd)
CANADIAN WINTER RALLY
5th time in six years (2nd to Porsche in '75)
CANADA'S PREMIER RALLY
BRAVO!!

USED RALLY WINNERS
75 128 2 dr. 9,000 miles, popular, dark blue $3495
75 128 Wagon, as new $4195
74 X19 Spyder, light green, sports exhaust (sweet) $4795
73 128 4 dr., exceptionally clean, dark blue $2895
72 124 Special, auto. $2595
71 124 Sports Coupe, 5 spd., rich burgundy, very sporty $3195
69 124 Sports Coupe, 5 spd., yellow, black interior $2695

SERVICE - PARTS
8 A.M. - 9:30 P.M.
MON thru' SAT.
Brian Holley
3319 Douglas at Cloverdale
384-1161 Dealer Lic. D-3170

SPRING SPECIALS

71 Triumph GT 6+	$2395.
71 Firenza, 4-speed	$1395.
71 Dodge Colt, 2-dr. HT.	$1695.
69 Plymouth station wagon	$1195.
69 Mazda 1500, 4-dr.	$1395.
68 Impala, 2-dr. HT., 307 auto., P.S., P.B. Beautiful shape	$1595
69 Falcon S.W., automatic	$1495.
67 Ford Galaxie, auto., P.S., P.B.	$1095.
66 Ranchero, 6, automotic	$995.
63 Vauxhall station wagon	$495.
64 Ford Galaxie, 4-dr., auto., P.S., P.B.	$495.
56 International 1 ton, dual flat deck	$795.

WE BUY FOR CASH, TRADES ACCEPTED OR SELL ON CONSIGNMENT
BY THE WESTBROOK PLAZA
780 GOLDSTREAM 478-3242
OPEN 9 A.M. — 6 P.M.
Dealer Licence 1806

G.C.M. MOTORS
TRY THIS ONE

1973 Gremlin, 6 cyl., beautiful red, black interior and perfect running condition. Radio, tape deck. Defroster, very low mileage. Fold back seat. Ideal for first or second car. Good gas mileage and insurance, very reasonable. Ask for Shell, 384-7187.

73 Maseratti Indy
2+2 Coupe, fully equipped with all factory options incl. air cond. 20,000 miles. Finished in Dark Brown Glow with natural fawn leather int. View this Italian beauty by appointment only.
950 YATES
SELECT MOTORS D-1321
382-8321 384-1322

WE HAVE OVER 30 CARS IN STOCK NOW. PHONE US—WE MAY HAVE WHAT YOU'VE BEEN LOOKING FOR
B. MADSEN MOTORS
2691 Sooke Rd. 478-5011
D.L. 1668

CREAM PUFF
1968 Malibu, 2-door hardtop, vinyl roof, buckets, console, power steering, completely stock, low mileage. Owner will finance, gn accepted credit. 382-5522, 595-2105.

GOING ABKUAD; MUST SELL
1973 Oldsmobile Cutlass, automatic, air-conditioned, power steering, power brakes, 37,000 miles, excellent condition. $3500 or near offer. 592-3318.

1955 CHEV. BELAIR, 4-DOOR, 82,000 original miles, good running gear, tested until October '76, $300 or best offer. Large mans sized go-cart in new condition, $300 or offer. 479-6080.

1973 CORTINA, BEAUTIFUL CONdition throughout, $1,675. Appointment to see. 384-1721-477-0510. Sports Classic Cars, 2825 Bridge. D1236.

1963 CHEV. IMPALA SS, 2-DOOR hardtop, 283 automatic, power steering and brakes, not running — minor work needed, $425 or nearest offer. 383-6940.

BENTLEY
1953 R type, perfect showroom condition. Serious enquiries and offer to $14,000. 112-853-8201.

1972 VW BUG, GAS HEATER, new tires, new battery, excellent condition. $2,245 or best offer. 652-2816 4:30-7:00.

'68 CHEVELLE, EXCELLENT condition. Phone anytime after 4 p.m. 652-3456.

'73 BUICK CENTURY, PS, PB, automatic, top condition, priced to sell $2950. Phone 652-2286.

LADY'S 74 DATSUN 710 TWO door, vinyl hard top, 17,000 miles, work 383-7334, 384-2995 after 5:30.

1950 DODGE MINT ORIGINAL condition, 69,000 miles. $1500. 386-7278 after 6.

1966 AUSTIN 1800, REBUILT ENgine, tested 'till Jan. 77. $800 or nearest offer. 479-3450.

1962 VALIANT, 2-DOOR HARDtop, 6 automatic, buckets, $375. 478-9706.

$600 A STEAL AT THIS PRICE. 67 Cortina GT. 382-4766.

1971 TOYOTA COROLLA, 1600 CC, 4-door. Tested, $7350. 383-4447.

'71 CYCLONE, 429 4-SPEED, reasonable. 478-1359.

'67 FORD FAIRLANE GT, 390 4-speed, trade or offers. 479-7306.

'57 VOLKSWAGEN GOOD CONDITION ,$350 or offers. 385-3816.

62 VALIANT, BEST OFFER. 384-9017.

1966 VOLKSWAGEN BEETLE, A-1 condition, tested, $750. 478-7792.

'68 ENVOY EPIC, 38,000 MILES. Asking $600. 477-8707.

150 CARS FOR SALE

DOUGLA VOLKSWAGEN
PORSCHE
AUDI

SPECIALS

70 VW Beetle, radio	$1895
69 DATSUN pickup	$1495
69 VW Deluxe Beetle	$1795
68 VIVA 4-spd., extra clean	$695
68 GHIA convertible	$1695
67 PONTIAC Catalina wagon, loaded	$1295
67 VW Beetle, 43,000 miles, like new	$1695
66 VW Beetle deluxe	$1095
64 VW Beetle deluxe	$795
65 INTERNATIONAL ½-ton pickup, V-8, very clean	$1195

LARGEST SELECTION of used 75 and 74 BEETLES on VANCOUVER ISLAND SUNBUGS, SUPERS CUSTOMS and AUTOMATICS From $2,595 to $3,695 ALL RADIO EQUIPPED!

Phone or Drop in and See One of Our Courteous Salesman on These Terrific Buys
TODAY!

BRIAN DRAGE
PAUL CROY
GERRY SANDO
TED BAILEY
BILL CUFF
KARL BENN

Douglas Volkswagen Ltd.
Porsche - Audi
3329 Douglas Street
388-5466
Dealer Licence Number 3715

J. C. MOTORS

74 COROLLA Wgn. A.T.	$3195
74 VEGA automatic	$2895
73 MAZDA ROTARY	$2395
73 MUSTANG V8, auto.	$3995
72 CHEVELLE V8, AT	$2195
71 MONTEGO Ht. V-8 auto	$2295
71 VEGA Hatchback	$1795
69 MUSTANG, V-8, auto	$2595
69 CHARGER, V8, auto	$2495
69 FAIRLANE GT, Auto.	$1695
68 CHEVELLE Wgn. 6 auto.	$1695
68 FORD Sedan V-8 auto.	$1395
68 BUICK Skylark, htp.	$1695
68 CAMARO 327 V-8 auto	$2195
68 T-BIRD V-8 auto	$2495
67 FIREBIRD V8, auto	$2295

J. C. MOTORS Ltd. D-3246
837 YATES ST. 384-0921

64 MALIBU S. S. HTP
Aut., radio, bucket seats and console. Must be seen.
385-4533
3233 Douglas
B. Bond D3691 J. Barnes

(JUST ARRIVED IN STOCK)
73 CADILLAC Sedan Deville
4 dr. H.T. Fully equipped with all power options incl. air conditioning. Immaculate thruout. Finished in Gold Glow with matching color co-ordinated interior. View this executive automobile at
950 YATES
SELECT MOTORS D-1321
382-8321 384-1322

'70 CADILLAC ELDORADO. AIR, power steering, power brakes, power windows, power seats, power door locks, stereo, tape deck, new paint, many extras. Excellent condition. $4000. 477-6491.

1968 PARISIENNE 2-PLUS-2 hardtop, 327 V-8, all power, console, bucket seats, radio, rear speaker, cruise control. Michelin tires. Excellent condition. 652-3450 between 4-7 p.m.

'68 OLDS TORONADO, TESTED 'til October 1976, good shape throughout. Asking $1,300. 382-3402.

65 FAIRLINE SPORTS COUPE with console in good running condition. Phone after 5. 656-5417 after 5.

1963 PONTIAC PARISIENNE wagon, good running condition. $475. View at 477 Lampson St. No. 9.

SACRIFICE
1974 Vega, automatic, radio, $2,275. 385-7748 or 382-0347.

MUST SELL RED 1971 MUSTANG Fastback, 302, standard transmission. Black vinyl roof, mags and radials, $2395. 652-5747.

63 CADILLAC 2-DOOR HARDTOP must be seen (private sale) low, low insurance. 477-9951 after 6.

'73 MAZDA 808, EXCELLENT condition. 4-speed, 14,000 miles. $2500 firm. 384-8987.

'72 COUGAR XR7. LOADED, must sell, $2800 or best offer. 477-8823.

65 FORD FALCON, AUTOMATIC, 6 cylinder, good mileage, runs well, $500 or offers. 382-8869.

'75 CHEVELLE MALIBU CLASsic. Power steering, power brakes. 385-3588.

'62 PONTIAC STANDARD, radio. Tested till Feb. '77, $350. 479-3206

'64 VOLVO SPORT, GOOD ENgine, drive it away for $95. 656-4995.

1970 TOYOTA MARK II, RAdial ply tires, four-speed, asking $1250. 479-7969.

1973 TOYOTA CORONA, LIKE new, 24,000 miles, automatic with radial tires. $3,200. 385-5467.

1962 CHEV SEDAN, 6 AUTOMATic, power steering, recent paint, $250 or offers. 383-9496.

150 CARS FOR SALE

Speedway MOTORS LTD.
AUDI PORSCHE
VOLKSWAGEN

75 Porsche 911 Targa
75 VW Camper
75 Pontiac Firebird
74 VW Camper
74 VW Deluxe
74 Porsche 914
74 VW 9 Passenger
73 GMC ½ Ton, canopy
73 VW Van
72 VW Beetle
72 Chev. Chevelle
72 Toyota Celica
71 Chev Wagon
71 Dodge Motorhome
71 Ford Wagon
71 Toyota Corolla
71 VW Camper
71 Ford Torino
70 Toyota Sprinter
70 Volvo 144S
70 Datsun 510
70 VW Sqare Back
70 VW Window Van
70 Pontiac 2 dr.
69 VW Deluxe
69 Austin 1300
69 Cortina
69 Porsche 912
69 Plymouth GTX
69 Dodge Charger
69 Buick
69 Chev Impala
69 Ford Mustang
68 Dodge Dart 2-dr.
68 MG Midget
68 Austin 1800
68 Olds 4 dr.
68 VW Van
68 Lincoln 4 dr.
68 Austin 1100
68 VW Type 3
68 VW Deluxe
68 Austin Mini Wagon
67 VW
67 VW Fastback
66 VW Deluxe
66 Porsche 911S
66 Chevy 2 Nova
66 MGB Convert.
66 Chev Capri
65 VW Deluxe
65 VW Bug
65 VW Type 3

DOWNTOWN
971 Yates Street at Vancouver
Dealer Licence No. D-3141
385-2415

S&H TOYOTA

75 TOYOTA COROLLA 4-dr. sedan, auto., radio $3895

74 GREMLIN, 6-cyl, auto., low miles $3195

74 CELICA, auto., radio, low miles $3995

73 COURIER PU 1 owner. Low miles. $2995.

72 AUSTIN MARINA, 4 dr. $1795

73 MARK II 2-dr. HT. 6 auto., P.S., vinyl roof $3995

72 TOYOTA COROLLA 4 dr. auto. Low miles $2895.

71 MUSTANG auto. P.S. $3195.

70 MALIBU 2 dr. H.T. Vinyl roof $2795.

70 BUICK Le Sabre 4 dr. Immaculate $2695.

70 VALIANT 6 auto. $1895.

64 SUNBEAM ALPINE H.T. Very clean $1295.

Saunders and Hitchman
Sales & Service Ltd.
2040 Cadboro Bay Road
At Fort and Foul Bay
Dealer Lic. D-1460
592-2471

67 SKYLARK 2-dr. Htp.
385-4121
Like new, full power, mag wheels. Must be seen. Best offer.
3233 Douglas St.
B. Bond D3691 J. Barnes

'74 CHEVELLE, 2-DOOR HARDtop, V-8 automatic, power steering, power brakes, $3490. '74 Datsun, 2-door hardtop, automatic, model 710, $3500. '68 Mustang, V-8 automatic, power steering, power brakes, $1700. '67 Cougar, V-8 automatic, power steering, power brakes, $1500. '71 Ford ¾ ton Camper Special, V-8 automatic, power steering, power brakes, $2500. Several others to choose from. Dealer Number 2271. Phone 385-5860. After hours, call 592-3540.

67 MUSTANG FASTBACK 390 4-speed new transmission, clutch, and paint. Only $1550.
PAINTER MOTORS LTD.
837 Yates D-5505
View by appointment only, 385-0122

1967 MERCEDES 2305 EXcellent condition recent motor overhaul. Phone 656-3614.

1953 METEOR WITH TWO ENgines; mechanic's special, $500. 477-0574.

1974 AUSTIN MARINA
478-3017

150 CARS FOR SALE

CHEAP AND ECONOMICAL
1962 Corvair Monza 2-door, automatic, radio, bucket seats, new paint, muffler and brakes. Runs perfect. $325. 478-9365.

'73 VEGA HATCHBACK, 4-speed, low mileage, $1,600. '68 Impala 2-door hardtop, $750. 479-8107 days, '384-7525 evenings.

'69 LTD STATION WAGON TESTED TILL 1977. EXCELLENT SHAPE. $1700 OR OFFERS. 598-4080.

TIME TO TRADE UP?
1973 Fiat 128 SL, top condition, low mileage, $2700 — or cash and older trade. 479-5446.

1973 RAMBLER AMBASSADOR, 4-door sedan, blue with white top, blue upholstery, in good shape, $2600 or nearest offer. 479-2092.

1974 FIAT 2 DOOR, 4 SPEED, blue tan interior, excellent condition, 12,000 miles, tape deck, $2850 or best offer. 656-1815 or 656-3174.

1963 CLASSIC RAMBLER, AUtomatic, low mileage, good condition; 656-3002.

dard, tested, $450. 383-9298.
1963 CHEVY II, 4-DOOR, 6 STAN-

151 SPORT, IMPORT CARS

63 MERCEDES CONVERTIBLE
Benz 220 SE, 2 dr., 4 spd std. 55,000 miles, Black with Fawn interior and white top. Faultless thruout. Discriminating specialty car buyers view at
950 YATES
SELECT MOTORS D-1321
382-8321 384-1322

1965 CORVETTE. UNBELIEVAble condition, radials, 4 speed, AM-FM radio, blue with matching hardtop. Must sell. Offers to $6250.

154 TRUCKS and BUSES

ENSIGN
Dodge TRUCKS
AND RECREATION VEHICLE CENTRE
QUADRA AT CALEDONIA

TRUCK SALE CONTINUES

45 Brand New Dodge Trucks

READY FOR IMMEDIATE DELIVERY. VANS-PICKUPS-WAGONS

SEE THE TRUCK SPECIALISTS AT

New 1975 TRIPLE E MOTORHOME

Dodge Chassis
360 V-8 Motor, automatic Power Steering and Brakes. A.M. Radio with 8-Track, chassis Air Cruise Control, Sleeps 6, stove, fridge, toilet, shower.
Stock No. 4982
$13,993
SALE PRICE
$266 Down
$266 for 84 Months

Payment includes 5% Sales Tax and Interest at 13.5% S.I.

Quality Used Trucks

1975 DODGE
½-Ton Pick-Up
318 V-8 Engine, power brakes, automatic transmission. H. D. suspension.
Stock No. 4840
NO DOWN PAYMENT
$4547
SALE PRICE
$129 for 48 Months

1974 FORD
¾-Ton Pick-Up
360 V-8 engine, automatic transmission, power steering, power brakes, radio.
Stock No. 8730
No Down Payment
$4797
SALE PRICE
$136 For 48 Months

1973 FORD
Courier Pick-Up
Canopy, 4-cylinder, 4-speed transmission.
Stock No. 49233
No Down Payment
$2997
SALE PRICE
$86 For 48 Months

1972 DATSUN
Pick-Up
Canopy, 4-cylinder, 4-speed.
Stock No. 20242
No Down Payment
$2197
SALE PRICE
$78 For 48 Months

1972 INTR'L
4-Wheel Drive
V-8 engine, 4-speed transmission, locking hubs.
Stock No. 60681
No Down Payment
$2992
SALE PRICE
$86 For 48 Months

SEE THE TRUCK SPECIALISTS AT

ENSIGN
DODGE TRUCK CENTRE
QUADRA at CALEDONIA
386-2411

Ask for Truck Sales
Dealer Licence Number D-3672

154 TRUCKS and BUSES

ENSIGN
Dodge TRUCKS
AND RECREATION VEHICLE CENTRE
QUADRA AT CALEDONIA

-PLUS-

'75 GMC Vandura-Camperized
'75 GMC Van
'74 DODGE ½-Ton Pick-Up
'74 DODGE ¾-Ton Pick-Up
'74 FORD ¾-Ton Piek-Up
'71 DODGE ¾-Ton Pick-Up
'68 KINSKILL 17-ft. Trailer
'67 ROULETTE 14-ft. Trailer
NO DOWN PAYMENT
NO DOWN PAYMENT
NO DOWN PAYMENT
NO DOWN PAYMENT
NO DOWN PAYMENT

VICTORIA DODGE CHRYSLER
ON YATES

SWEETHEART SPECIAL CONTINUES

INSTANT CAMPERS

BRAND NEW 1976 DODGE B100
109" wheel base van, 6 cylinder standard and instant camper complete.
$5177

ALSO
available for PICKUP TRUCKS
All on display in our special indoor RV Showroom.

REMEMBER
3 year oil change at no extra cost on all new purchases during February.

PLUS
A number of used Vans and Pickups on display on our used car lot.

VICTORIA
DODGE CHRYSLER
819 YATES 384-8174
Hours Mon.-Fri. 9-9, Sat. 9-6
(Dealer Licence No. D-4916)

JEEP CITY
SPECIALS
75 GMC SPRINT deluxe, V8, auto., $5495
74 FORD ¾ Ton Pickup $4295
72 MAZDA Pickup and Canopy $2395
71 VOLKSWAGEN Westfalia Camper $4495
70 FARGO ½ Ton Pickup, V8, automatic $2495
69 INTERNATIONAL 4x4 Pickup $3295
74 FORD with new 8 ft. Olympic Camper $6895

ONE ONLY
NEW '75 CJ5 JEEP
Reg Midgley's
JEEP CITY
3342 OAK ST.
Near Town and Country Shopping Centre
386-7571 Dlr. Lic. D4534

'72 GMC ½-ton V-8 4 speed, 24,000 miles, $2650. 479-3021.

1966 VW WINDOW VAN, RUNS well, offers. Robert at 595-6573.

154 TRUCKS and BUSES

You Can Expect A Great Deal From

Cornell
CHEV/OLDS
Cadillac
CHEVROLET TRUCKS
Sales/Service 385-5777

OPEN 'TIL 9 P.M.

BRAND NEW 1976 CHEVY TRUCKS

STOCK NO. 3481
76 Chev ½ Ton
Pickup 6 Cyl. underseal
OUT PRICE $4288

STOCK No. 3747
1976 CHEVY VAN
Heavy duty springs and shocks, automatic Aux. seat underseal body glass.
OUT PRICE $4,970

CORNELL
CHEV-OLDS LTD.
3050 Douglas — 385-5777
Dealer Licence D-3162

WE MAY HAVE IT FOR SALE

1974 DODGE
Step van, 10', almost like new.

1974 FORD
Crew cab with canopy.

1972 FORD
Econoline panel.

1972 FORD
Econoline 12-passenger bus.

AVIS TRUCK RENTALS
1420 QUADRA
(at Pandora)
383-2131

TRUCK SALE OPEN TO BIDS

1 — Single Axle International Tractor.
1 — Single Axle International Tractor.
1 — Flat Deck GMC with automatic Tailgate.
1 — Ford Econoline Van.
Make a bid as we are not licensing these units in 1976. They all are in running condition. View them at VICTORIA VAN STORAGE.
517 Esquimalt Rd. 384-4118

ART'S CAR SALES
310 Bay St.
383-8302, 382-5402, 385-520
OVER 16 TRUCKS AND VANS IN STOCK NOW FROM 1963's to 1974's
DL4800

8 TRACK
Car stereo from $39.95. Expert installation available.
B.C. SOUND & RADIO SERVICE
931 FORT 383-4731

TRUCKS FOR SALE, 1 GMC OIL tanker, 1,700 gallons (2 compartments) good shape, $2,500. 1 oil tank 17,000 gallons (1 compartment), $500. Can be viewed at Victoria Van and Storage, 517 Esquimalt Rd. 384-4118, other trucks for sale see our other advertisement.

'67 MERC. ½-TON PICKUP. Excellent condition. Body and Power. 4,000 miles on new motor and clutch. New brakes, shocks (h.d.) Just tuned and lubed. $1900 or best offer. Lots of new parts. 3730 Press Ave. 388-6719.

USED TRUCKS
½-ton pick-ups to Tandems
GEORGE ENG TRUCK SALES
2810-A Rock Bay Ave. 385-3054

1963 MERCURY ½-TON WITH ¾ posi-trac axle, 292 V-8, 4 speed box plus camper, in good condition. $1700. Phone 746-5508.

'53 ¾-TON ARMY DODGE 4X4 excellent running condition, has been completely overhauled. 656-5417 after 5.

1969 FORD CLUB WAGON, CAMperized window van. Insulated, 6-cylinder, 44,000 miles. Excellent condition. $3500. Phone 382-9581.

1974 MAZDA PICK-UP, LIKE new condition, $2,575. Appointment to see. 384-1721-477-0510. Sports Classic Cars, 2825 Bridge. D1236.

MUST SELL '74 DODGE TWO door club cab, ½ ton, 360 automatic, power steering, am fm 8 track stereo, good condition, offers, 478-9691. 591 Langholme Drive.

1972 DATSUN TRUCK, ECONOMICAL to run, selling because of obtaining a company vehicle. 478-5329.

1967 DATSUN, TESTED TILL Feb. 1977, new tires, good engine, $850. 477-3401.

74 TOYOTA PICKUP AND CANopy, 19,000 miles; snow tires. $3295. 592-2795.

74 FORD ¾-TON 4-SPEED V8, power steering power brakes radio, spare tank. $3900. 595-0542

1971 FORD F250 360 4 SPEED, new tires, brakes, and wheel bearings. $3,000. 478-8443.

1972 DATSUN PICKUP with canopy, 30,000 mi., exxellent condition. $2100. 477-6911, ext. 559.

1964 FORD ECONOLINE VAN, good mechanically, tested phone 652-1476 after 6 p.m. or weekends.

1968 GMC HEAVY DUTY HALFton, V-8, 307 4 speed, posi-traction, $2,195 or offers. 388-4790.

1960 INTERNATIONAL, GOOD running order, $375 or best offer. 652-2794.

'69 DODGE VAN SLANT 6, PARTially camperized, and tested 384-5791.

'66 FORD ½-TON 352, 4-SPEED. Tested. Asking $950. 388-5391.

1957 DODGE TRUCK, NEW ENgine. $400 as is. 479-3702.

154 TRUCKS and BUSES

70 CHEV 4x4
4-Dr. Suburban, ¾-ton, 350 V-8, auto., P.S., P.B., auto hubs; removable third seat for large cargo area, fully carpeted, beautiful condition throughout. A terrific family ski vehicle.

DePape Motors Ltd.
760 JOHNSON ST. 384-8035
DLR. D-1792

WE HAVE OVER 12 TRUCKS IN STOCK NOW. PHONE US — WE MAY HAVE WHAT YOU'VE BEEN LOOKING FOR

B. MADSEN MOTORS
2691 Sooke Rd. 478-5011
D.L. 1668

1950 GMC 2-TON, FLAT DECK, with engine (12,000 miles guarantee), new air boosted brakes, 2-speed axle, 4-ton rear end, 20" tires, power take off possible. $1500. 753-7656 anytime. (Nanaimo).

1974 CHEV PICK-UP, CREW CAB, one-ton, 10,000 GVW, 454 cu. in. V-8 automatic, dual wheels, camper package, good condition, first reasonable offer takes. 478-8876.

'69 CUSTOMIZED DODGE VAN, 225, panelling, shag carpeting, naugahyde ceiling, Crager SS mags, Michelin radials. Excellent condition. 59,000 miles. $3300. After 6 p.m., 388-6186.

1958 CHEVROLET, HEAVY DUTY ½-ton. V-8 automatic, power brakes and steering. Camper special. Good condition. $1800. 479-3945.

1974 GMC ½-TON VERY CLEAN, 350 V-8 automatic, custom, radio, quilted bumper two gas tanks, 8,000 miles, $4795 canopy extra $500. 386-0283.

'66 MERC ½-TON, WITH CANopy, V-8 four-speed, air conditioning, dual gas tanks five new tires real clean. 384-9597, 3071 Balfour.

'71 CHEV ½-TON PICK-UP, auto., good condition. Wide tires and chrome rims. $3,000. 595-0575 or 477-6414 until 6 p.m.

'57 LAND ROVER, SHORT wheel base, rebuilt engine, warn hubs, winch, excellent condition. 642-5358.

'58 FORD, 1 TON, STAKE SIDE, baby duals, new deck, rubber, brakes, just tested, $950. 595-1811 or 598-7343 and ask for Wuls.

1973 GMC HALF-TON, V-8 STANdard, excellent condition. $2,950. Wayne Leslie, 1274 Clayton Rd. 656-1758 D1978.

1973 FORD CUSTOM 350 CREW cab, 390 engine, 21,000 miles, many extras, excellent condition, first reasonable offer takes 656-2180.

BECAUSE OF ILLNESS MUST sell 1975 Sahara Classic ½-ton truck, silver grey, lovely condition, 21 options, 388-5029.

1973 FORD ½ TON PICKUP; V8 auto, 23,000 miles. Excellent tires, suspension. Tested. Recent $100 major tune-up. $3200. Tim 642-5026.

LEN BARKLEY INTERNATIONAL LTD.
New and Used Trucks
517 Herald Street 388-5508

IF YOUR INSURANCE COSTS are higher than you like you'll feel better in this 1959 Ford long wheel base window van. 477-8201.

1974 VW 7 PASSENGER VAN, 26,000 miles. Will accept trade for Toyota 4x4 or pickup. Call 385-5275 or 478-3733.

'71 VEGA VAN FOR SALE. Name your price, around $900. Can be seen at Pizza Pieman, 858 Esquimalt Rd.

1964 CHEV ¾ TON PICKUP with canopy, 4 speed, new 17" tires. $1,050. 477-3758.

MUST SACRIFICE — 1975 JEEP Renegeade. Low mileage, excellent condition. $5,995. 384-8530.

1952 FARGO HALF TON WITH hand-made camper. Offers. 595-6793 evenings.

1973 VW WINDOW VAN, 1-owner, new condition, $3800 firm Phone 477-8965 after 7 p.m.

1974 TOYOTA, LOW MILEAGE, mags, insulated canopy, snow tires. Offers on $3395. 385-6596.

'75 VW WINDOW VAN, sunroof, 3 months used, still under warranty. 595-0931.

69 FARGO HALFTON, NEW RUBber, one ton overloads, 318 motor. To shape. 479-4602 after 6 p.m.

1973 VW CAMPER, EXCELLENT condition, good tires, radio, 24,000 miles. Phone after 6, 112-245-4392.

1974 JEEP CJ-5, 6 CYLINDER, 29,000 miles, all extras, offers. 478-9450.

'74 BLAZER, 4-WHEEL DRIVE, air conditioning, mag wheels, big tires. 383-9526.

1967 INTERNATIONAL ¾-TON pickup, good running condition. $900. 385-3996.

'72 FORD ½ TON, 302, AUTOmatic, PS, good condition. $2,500. 478-0627.

'70 JEEP COMMANDO, V-6 AUtomatic, Lock-o-Matic Hubs, $2800. 658-5909.

197 1FORD VAN, V8, AUTOMATic, power steering, insulated, panelled, 22,000 miles. $3,250. 388-4156.

1967 INTERNATIONAL ½-TON. New paint, just tested. $1200. 478-5477.

'57 FORD RANGER ½ TON V-8, 4 speed, excellent condition, 478-9858 after 4 p.m.

1965 CHEV HANDY VAN, NEW paint and good mechanically. $995. 477-9342.

SEMI-CONVERTED 1956 GMC school bus, good shape, $2,300. 598-7791.

'75 DODGE VAN, CUSTOM INTERior, 10,000 miles. Must sell. 385-0438.

'72 FORD PICKUP ½ TON WITH long box, V8 standard in good condition. Phone 656-2094.

'69 VOLKSWAGEN WINDOW van, partially camperized, $2200. 598-8112.

'52 WILLY'S JEEP, 4-WHEEL drive, with or without power takeoff. 479-2162.

1953 MERCURY ¾ TON FLAT deck, $100. 2712 Prior.

1964 FARGO ½ TON, GOOD RUNning condition. $575. 386-8647.

4-WHEEL DRIVE LAND ROVER station wagon with winch. 385-3588.

1969 FARGO VAN, GOOD CONDItion, 656-3614.

'60 FORD ½-TON, V-8, 4-SPEED, very good condition, $750. 479-5297.

1948 GMC 3-TON DUMP TRUCK. Best offer 388-9079.

TRAILER, 4X6 BOX. BEST offers. 388-9079.

'73 DATSUN, ONLY 21,000 MILES. Asking $2,700. 598-7343, 382-6254.

'59 GMC GRAVEL TRUCK, 5 yds. $800. 642-5737.

'65 GMC VAN, $1,000. 4130 CEDAR Hill Rd. 477-6211.

VAN 1956 DODGE FARGO auto, very clean, 477-9761.

'72 FORD ½-TON, $3,000. CAN BE seen at 2825 Peatt Road.

'56 FLATDECK, GVW 19,500. Offers. 386-3636.

1970 DATSUN PICKUP 1600 CC. $1550. New brakes, clutch. 383-4447.

'72 COURIER, GOOD CONDItion, good tires, $2000. 477-9137.

'66 FORD HALF TON, 352, 4-speed. Asking $850. 388-5391.

'57 FARGO PANEL, GOOD CONdition, serious offers. 383-5032.

'66 INTERNATIONAL ¾-TON V-8. Good shape. 479-1466 after 5.

'73 COURIER, 39,000 MILES, good condition. 592-7332.

'69 FORD ½-TON PICKUP, TOP shape, needs no work. 595-0772.

1974 DATSUN TRUCK AND CANopy, $3,100. 384-9820.

158 TIRES

RETREADS
Most popular sizes in stock.
Priced from
$16.95
and up
D & D TIRE
1620 Blanshard
382-7283

158 TIRES

NEVER USED, 2 CONCORD track action 50 mounted on Astra mags, universal, fit any 5 stud. Will sacrifice. Del, 383-5861.

FIVE MICHELIN RADIAL TIRES, mounted on 4 ET mags with unilugs. $300. 478-7679.

160 PARTS, ACCESORIES

PERFORMANCE SPECIALTIES
SUPER SALE, FEB. 16-28

Cyclone Headers—All	$89.95
Mr. Gasket Products—All	25% Off
Traction Bars—All	25% Off
Accel Ignition Parts	20% Off
Edelbrock Manifolds All	15% Off

SUPER MINDBLOWER SPECIALS
Holley Carbs 15% Off and Specials

"Universal" 780 C.F.M. No. 3310	$92.00
Two Barrel 500 C.F.M. No. 4412	$55.00
Double Pumper 600 C.F.M. No. 4776	$92.00
Double Pumper 650 C.F.M. No. 4777	$96.00
Double Pumper 700 C.F.M. No. 4778	$100.00
New Quadrajet Replacement 450 C.F.M. No. 7456	$74.00

CONCORDE TIRES

11.00x15, 6 ply deserters	$70.00
12.00x15, 6 ply, Deserters	$85.00
F60x15, 6 ply Deserters	$51.00
FR60x14 Steel Belted Radials	$66.00
GR50x14 Steel Belted Radials	$70.00
GR60x15 Steel Belted Radials	$75.00

Sale Prices on IN STORE ITEMS ONLY
PERFORMANCE SPECIALTIES
A Division of Island Muffler
677 Burnside Rd. E. 385-2833
Victoria

OPEN NOW
Come and see Victoria's largest stock of Hi-performance auto accessories and parts.
Mon.-Fri. 9-9, Sat. til 5
D. G. AUTO
3244 Douglas 382-4012

OUR SPECIALTY FOREIGN CAR REPAIRS
All makes including Renault, Citreon, Peugeot, all sports and performance cars. For a free estimate phone
PIERRE PERRERA
(formerly European Car Centre)
at HONDA CAR CENTRE
909 Yates St. Phone 386-6707

'68 CAMARO SS 396, 900 MILES on complete rebuilt engine. Plus .060 TRW 11-1, balanced, cam, headers and Holley. '67 Camaro SS 350, 1,500 miles, M-21 4 speeds, 12 bolt posi rear ends, body parts, black and red interiors, air shocks, etc. '68 Firebird body, gutted. '63 Ford standard trans. 478-6505.

CHEV HIGH PERFORMANCE PTS.
1955 Chev Quarter Panel and hood, fresh from the factory. $85, brand new LT 1 solid lift cam and lifters. 370 H.P., fits 283-350, $100. Hurst 4-speed shifter, $65; rebuilt big block, head, $125. 478-9365.

8,000 LB. WARN
Reversing and free wheeling winches, $490. Complete with Controls, D-2295.
VICTORIA 4-WHEEL DRIVE,
597 Hillside at Rock Bay. 386-6511.

PARKDALE MOTORS
FIAT Parts — Accessories and Service
386-2277
FIAT — SAAB

'60 ENVOY FOR PARTS, INcluding 4 nearly new 13" tires and new muffler, good motor with 70,000 original miles. $75. Phone 745-3459.

1974 350 CHEV ENGINE, LONG block completely reconditioned, new two barrel manifold, $550 exchange, or $750 exchange and installed. 384-0338, 478-0006.

57 BEL AIRE CHEV
Holly 4 barrel, Borg Warner T10 4 speed; accessories. Diamand tuft seats, chrome, etc. A-1 condition. Best offer. Peter 479-5558 after 6.

HEAVY OLD IRON
1935 Ford 5-window coupe, diamond upholstery, 5-inch channel. Excellent body. Complete but apart. Must sell: 652-2776.

RADIATOR REPAIRS, FAST TOP quality repairs at Maurice's Auto Body, 427 Bela St., phone 386-3381. Located behind the Burnside Pay and Save Gas Station.

FREE WHEELING HUBS FOR Any make of 4-wheel Drive
VICTORIA 4-WHEEL DRIVE
597 Hillside at Rock Bay 386-6511

'65 CALIENTE; NO MOTOR; '64 Pontiac 283 auto; 289 motor complete, parts or whole. Offers. 385-8367.

FOUR SPEED TRANS FOR 383 Magnum or other Chrysler big blocks, new clutch, Hurst shifter, 323 posi rear end, $350. 478-6286.

RARE
Dual 4-barrels on Edelbrock magifold for a Ford 312. Wanted: a 4-barrel manifold for same. 384-0034.

1974 FIAT 128 2-DOOR 4-SPEED, blue tan interior, excellent condition, tape deck, 12,000 miles $2895. 656-1815.

110 HORSE POWER CORVAIR motor complete with drive train. Engine sick but rebuildable, $95. 479-2657.

1960 WOLLESLY 6-99. GOOD ENgine and transmission, $45 as is. 1960 Austin Healey 3000 transmission, $40. 386-0160.

'64 OLDS 88 FOR PARTS, NO drive train, almost new tires and new brakes. 592-0943.

HOLLY CARBURETORS 650 MEchanical, 600 vacuum, like new 478-6691.

396 CHEV MOTOR TWO-BARREL, 61,000 miles, $400, also Turbo 400 transmission, $300. 479-1609.

1955 CORVAIR CORSA 140 HORSE 4-speed. Roll bar, radial tires, like new. Parts or whole. 386-1552.

WANTING TO BUY PARTS FOR 1954 Mercury Niagara. 388-7275 after 5:30 p.m.

'64 DODGE STATION WAGON, good body parts and transmission, 382-7667.

1967 SUNBEAM IMP MOTOR and transmission complete, $130. 384-8269.

1974 FORD PICKUP, 302 ENGINE, 19,000 miles, $450. Also 4 speed for same, $250. 479-1609.

327 CHEV 4-BARREL ENGINE and auto. trans., 58,000 miles, $450. 479-2270, 479-8647.

1972 FORD, BIG 6 ECONOLINE engine, 25,000 miles. Immaculate. $400 or closest offer. 658-8067.

1974 FORD ¾ TON, REAR END $200. Disc brakes, front axles. 477-6357.

1963 STUDEBAKER, GOOD 1964 motor requires ring gear. Gear available. Offers. 479-1385.

66 MUSTANG INTERIOR AND body parts (doors, ¼-panel, front fenders) offers 478-5988.

1968 DART 340 4-SPEED, COMplete or for parts, 384-8470 or 592-9796.

1963 MINI STATION WAGON, 1972 sedan. Both in parts, sell complete or parts. Phone 386-7256 evenings.

'61 ENVOY STATION WAGON. Front end damage. After 5 p.m. 592-0094.

'67 CHEV IMPALA TWO FENDers and bumper. Good shape. $40. 382-6095.

WRECKING '64 BEAUMONT, ALL parts 283. 479-2473.

1963 ECONOLINE VAN, 170 CU. in. 6, not running. 383-2578.

'64 DODGE, 2-DOOR HARDTOP, as is. '64 Dodge for parts. 477-4087.

WRECKING '58 MORRIS MINOR, 598-3206.

WANTED — BRAKE DRUMS for 63 Valiant. 656-1697.

289 4-BARREL MANIFOLDS offers. 382-2209.

USED VW AND TRUCK PARTS, B.C. Auto Wrecking, 652-1181.

1962 AUSTIN MINI, FOR PARTS. Runs well. 383-3238.

'65 VOLVO 122S FOR PARTS OR whole. 478-9183.

CORVETTE WINDSHIELD, '58-62 478-0183.

283 CHEV., 30 OVER, NEW PIStons, head, clutch. $275. 479-5297.

1961 CHEV, $25; RUNS BUT needs work. 598-3001.

'66 CHEV PARTS FOR SALE, 595-1983.

162 AUTO REPAIRS, SERVICE and TOWING

PETER'S METRIC SHOP
Specialize in BMW, Volkswagen, Mercedes, Peugeot. Repair and service. 628 Dupplin. 383-2333.

VICTORIA WEST MOTOR WORKS engine rebuilding specialists, 383-2734 or 383-1905.

162 AUTO REPAIRS, SERVICE and TOWING

AUTOMATIC TRANSMISSIONS, 50% off usual prices. No middleman. Deal direct. Certified mechanic. Guaranteed workmanship. 595-2187.

SCRAP CARS HAULED
478-9571

164 AUTO BODY WORK AND PAINTING

TRUDEAU AUTOMOTIVE
FAST SERVICE
Why wait 2 weeks for repairs? Bring your car in by 9 a.m. and we'll have it back to you the next day in most cases.
Sports Car Specialists
Authorized Autoplan Repair Shop
444 John 385-6351

EUROPEAN QUALITY AT REAsonable rates, free estimates. A.P. 477-0567.

I WILL PAINT YOUR CAR. $89.95
Days 385-6433 Eves. 479-9217

166 CARS AND TRUCKS WANTED

$$ WE BUY $$
—CARS
—TRUCKS
—MOTOR HOMES
—MOTORCYCLES
We Trade-Down
FAST CASH
DePape Motors Ltd.
760 Johnson 384-8035

CARS FOR CASH
Buyer on duty 10 a.m. to 2:30 p.m. Trade up or down. We pay off liens. Give us a call today!
GEM MOTOR SALES LTD.
480 Esquimalt Rd. 382-7195

CASH
We will buy your car for cash. G.C.M. Motors Ltd., 780 Goldstream Ave., 478-3242. D-7197.

SHELBOURNE AUTO MART LTD.
1640 Cedar Hill Rd. 477-0166
We Buy Cars. Instant Cash.

4X4 FORD OR CHEV ¾-TON pickup, '67-'71, good or better condition. 388-6186.

WANTED: '70'S CHEV, BUICK OR Ford, low mileage. Cash or trade for 1970 Gremlin, 642-5848.

VICTORIA AUTO BROKERS
TOP DOLLAR FOR YOUR CAR
1805 Blanshard 386-7707

168 CAMPERS, TRAILERS and MOTOR HOMES

NEVER AGAIN!
Will You Be Able TO BUY AN 11 FT. SIDE ENTRANCE APOLLO CAMPER FOR ONLY $4,450
Come in and Let Me Show You. Call
ALLAN CATT AT
CORNELL-CHEV-OLDS LTD.
3050 Douglas, 385-5777
D-3162

DOMINION MOTORS
HOME OF
LAYTON — HOLIDAIRE TRAILERS
GALAXIE CAMPERS and CANOPIES
CHINOOK MOTORHOMES
USED TRAILERS

'72 19 ft. VANGUARD on Tandems. Fully self-contained.
ONLY $4,295

'74 22 ft. COUNTRY SQUIRE fully self-contained, plus roll up awning and TV Antena.
ONLY $5,295

PARTS, ACCESSORIES-REPAIRS
HOURS OPEN:
MON. to SAT. 8 A.M. to 5 P.M.
We specialize in I.C.B.C. Autoplan Campers and Trailers
1703 BLANSHARD ST.
(Across from Hudson's Bay parking lot) Victoria, B.C., 385-5012.
Dealer Licence Number D-5536

1974 MOTORHOME "SWINGER" 25' fully contained, 440 Dodge engine, power steering and brakes, speed control, automatic trans, automatic holding tank removal. $12,500. Payments can be arranged. 746-7788.

20' HILO, STOVE, FRIDGE, pressure system, toilet, shower, sleeps 6, tandem wheels. $2750. Good 1966 Chrysler, heavy duty hitch, trans cooler, hot line. $1650. Would sell as package. 479-2568.

1975 LIONEL 85 HARDTOP TENT trailer, sleeps 6, fully curtained, filled propane bottle, range, sink, fresh water tank, ice box, surge brakes and spare wheel. $2,100. 652-1492.

1970 VW WINDOW VAN, FULLY camperized, cedar interior toilet, running water, stove, cooler, enclosed roof rack, more. $2900. 619 Alpha, mornings.

'74 WINNEBAGO INDIAN, 23', 440 motor, 9,000 miles. Sleeps 6. Auxiliary, gas, water and propane tanks, shower and tub. Asking $15,500. 477-2175.

1959 SHASTA 12' LITEFLITE travel trailer, sleeps 3 adults, 2 children, ideal for small imports, 1500 CC or larger, $850 or best offer. 386-0160.

1975 25 FT. CRUISER MOTOR home sleps 9, 2 dinettes, 6000 miles, under warranty till June 11 asking, $16,900. 478-9252.

FOR SALE 1964 CAMPING trailer, stove, ice box, sink, extra cupboard space, sleeps 4, good condition asking $1200. 385-2373.

WANTED: MINI MOTOR HOME late model GMC preferred can exchange truck and camper or cash offer. 384-9291.

1971 BRENTWOOD SOFT TOP tent trailer, fully equipped, $450 firm. 382-6680.

'72 WESTPHALIA. PERFECT. 38,000 miles. Must sell. Price $4700. 479-3186.

SLIDE IN VANGUARD STYLE canopy. Equalizing hitches. 477-2432.

1965 16-FOOT TRAVELAIRE. Sleeps 5, 2-way fridge, oven, furnace, toilet. $2200. 477-3816.

1970 15-FOOT CITATIONETTE travel trailer, sleeps 6. $1900. Shawnigan Lake 112-743-5197.

1971 VW VAN, RADIALS, ROOF vent, cassette, excellent running order, $3,200. 479-2809.

1971 FORD CAMPERIZED VAN, low mileage, good condition. Asking $5,700. 477-5165 after 4.

TRIPLE E DODGE MOTOR home. 20', sleeps 6, bathroom, 3-way fridge, etc. $11,000. 384-5683.

10½-FOOT CUSTOM CAMPER, like new, toilet, range, etc. sleeps 6. $1895. 385-5335, 478-7104.

1973 TRAVELAIRE TRAVEL trailer, 27 ft., as new, $5,500. Phone 748-2958 after 6 p.m.

NEW 8' CANOPY, 36¾" HIGH, 652-5798.

8' HUSKY SLIDE-IN CANOPY. $525. Phone 478-5180.

168 CAMPERS, TRAILERS and MOTOR HOMES

COASTLINE
1621 Island Hwy
"DOES IT AGAIN"
Just For Visiting COASTLINE trailer Centre We'll Give You a
FREE $50.00
Bill, that you can use when you buy your new or used Trailer or Motorhome. Use it to buy parts or apply it to your new trailer purchase. Come on down before Feb. 29, 76 and get your
$50.00 DOLLARS
Fifty Dollar Bill Redteemable till February 29, 76.

COASTLINE
TRAILER CENTRE
1621 Island Hwy. 478-0933
(Just Past 6 Mile House)
OPEN Mon. to Sat.
10 a.m. to 5 p.m.
Dealer Lic. No. D-4196

FENNELL'S
Parts—Propane—Repairs
10 colours of Profiled Aluminum
INTRODUCING NEW LINE OF CLOVERCRAFT FIBERGLASS CANOPIES.
THUNDERBIRD CANOPIES
TRAILER SUPPLIES
6459 Pat Bay Hwy. 652-2511
OPEN 7 DAYS A WEEK

RENTALS
MINI MOTORHOMES—CAMPERS —TRUCK and CAMPER—
LAST WEEK! To Book at Last Summer Rates.
S.J. Peden Ltd.
2855 QUESNEL ST. 386-3464

DOGWOOD TRAILER SALES
PARTS — PROPANE
RENTALS
RANDELL TRAILERS AND CAMPERS 478-6841
2530 Deville Road
Dealer Licence D-1789
Highway 1 at Millstream Rd.

TILLICUM FURNITURE
2612 SOOKE RD.
Now makes camper, car and boat cushions. Any size or shape. Full selection of materials available Free estimates. 478-0522.

1971 ECONOLINE 300 SUPER Van, completely camperized with hightop, all first grade equipment with many extras, will take camping trailer or car on trade. $5,750. 642-3058.

ROAMIN' HOMES
Bob and Peggie Fennell
Mini Motor Home Rentals
652-2914

1975 VANGUARD, 8' CANOPY with cargo door, $350. 478-0627.

168 CAMPERS, TRAILERS and MOTOR HOMES

VICTORIA R.V. CENTRE
1080 GOLDSTREAM
478-8377
Up-Island Customers
Call Zenith 2438
DL 26205
'76 UNITS HAVE NOW ARRIVED.
STILL A FEW '75 UNITS LEFT IN STOCK AT SAVINGS TO YOU.
YOUR ONE-STOP R.V. SHOPPING CENTRE
Free TV Draw
Win a TV

VICTORIA R.V. CENTRE
OPEN 7 DAYS A WEEK
We Service What We Sell

S. J. PEDEN LTD.
VANGUARD
CAMPERS—MINI MOTORHOMES TRAILERS—VAN CONVERSION FIFTH WHEEL TRAILERS—
"OVER 40 VANGUARDS IN STOCK"
A GOOD SELECTION OF TRADE-INS
WE SELL AND INSTALL VAN TOPS
PARTS AND ACCESSORIES
"RENTALS"

S. J. PEDEN LTD.
2855 Quesnel St.
D-1040
386-3464

OKANAGAN
Campers — Trailers — Canopies
ARROW Fibreglass Canopies
REPAIRS INC. ICBC
PARTS—VAN ACCESSORIES
Phone 384-0213 Anytime
LOGAN'S R.V. SERVICE CENTRE
650 Burnside Rd. E. near Douglas

'75 CHEVY VAN, FULLY VANguard camperized, approximately 5,000 miles, under warantee. Adda room if wanted, take older pick-up as part trade. 652-1647.

974 STARCRAFT HARDTOP tent trailer, sleeps six, propane fridge and stove, canopy, excellent condition. $2945. 478-0126 after 6.

TRAVEL TRAILER-27'
1975 Dutch-Craft completely self contained and fully equipped, $7,800. Private sale 384-3250.

65 INTERNATIONAL 4X4 NEW cedar camper, radio, clutch, must sell going away first reasonable offer accepted. 656-4291.

1968 AIRSTREAM 26 FOOT, AIR conditioned, loaded, $8,000. Can be seen on Noowick Rd or phone 112-743-9272. Mill Bay.

1972 8 FT. CAMPER, FITS Mazda, three-way fridge, stove oven, custom made chosen decor, must sell, $1550. 478-8148.

64 V.W. VAN, CAMPERIZED, runs well, sleeps family, $1,195 or reasonable offer. Leave message anytime on recorder. 383-2415.

1975 DATSUN LONG-BOX TRUCK and Okanagan camper, 1900 miles fully equipped. Phone 385-0470 after 6 p.m.

SECURITY 22' SELF CONtained with bathtub, tandum axle, mint condition, many extras, complete equalizer, $2,750. 112-324-0612.

MINI MOTOR HOME, 16' SLEEPS 4, 3-way fridge, stove, furnace, toilet, 6 cylinder '66 Mercury, 1s miles to gallon, $4,000. 658-8751.

ONE SET OF BROPHY JACKS, like new. $80 firm. 478-1963.

168 CAMPERS, TRAILERS and MOTOR HOMES

IMPALA CAMPING WORLD
TENT TRAILERS
LIONEL
LEISURECRAFT
NIMROD
Large Selection — Low, low prices
TRAVEL TRAILERS
SPRITE
KIT ROAD RANGER
Good Selection of Smaller Sizes
MINI and MOTOR HOMES
WINNEBAGO
EMPRESS
BROUGHAM
Great Floor Plans and Low Prices
Propane—Accessories—Service
OPEN 6 DAYS A WEEK
CLOSED MONDAYS
10027 Galaran Rd.
on Pat Bay Hwy. Sidney
D.L. 3918
656-5504

LIONEL HARDTOP TENT-TRAILer. Sleeps six, heater, sink, range, ice box, chemical toilet, double propane bottle, spare tire, excellent condition. 477-2285.

BRANDFORD BRONCO, HARDtop tent trailer, will sleep 8. Contains Coleman Equipment including 2 gas tanks. For further information call 478-3218.

NEARLY NEW 8' VANGUARD camper, 3 burner stove, icebox, sleeps 5, jacks included. $2000. 386-1057.

VW-WESTPHALIA CAMPER 1971, 32,000 miles, first class condition new tires. Add-a-room $4,700. Phone 656-4015.

'74 GMC RIDGE ROAMER camper Van. Pop-up top, V-8, automatic, PS, PB, air, low mileage, $8500, or best offer. 383-6281.

CAMPER, EXCELLENT CONDItion, sleeps 2, propane stove, electric and propane lights, icebox. $800 or best offer. 477-4957 after 6.

ERKA TENT-TRAILER, 10' LONG by 10' wide. Completely enclosed living space. 385-2177.

'71 VOLKSWAGEN CAMPER van, many extras, engine warranty, 479-5251.

19' FLEURY MOTOR HOMES All steel frame, solid insulation, Jackson's, 974 Goldstream. D-1014.

FIBREGLASS TRUCK CANOPY for half, ¾ ton, A-1 condition. 652-5594.

1974 TRAVELAIRE 17' SELF-CONtained trailer. New condition. 478-5222.

17' TRAVEL TRAILER, HAND crafted. 2609 Doncaster.

169 MOBILE HOMES AND PARKS

GOLDSTREAM MOBILE HOMES LTD.
PARAMOUNT PREMIER
MONARCH AND PARKWOOD
Modern park space available with all purchases
2994 Jacklin
478-1751 478-8391
Dealer Licence No. MCD 26091
OPEN TO 5:30

A HOME FOR $7,500
Older style mobile home with all amenities. Two min. to bus, with carpet throughout, interior very nice and cosy, comes complete with heated waterbed, TV, built-in wall speakers for stereo. Pad rent $66 a month, includes water, and cablevision. Will consider late model import or VW Bug as part payment. 479-9237.

1975 LAMPLIGHTER 12X64 2 bedrooms, deluxe model with peaked roof. Fridge, stove and drapes included, many options such as carpeting in kitchen and dishwasher plus utility shed, swimming pool, and patio, in fully fenced backyard, all on landscaped lot of 50x175 at Spectacle Lake on top of Malahat, cheap pad rental. $19,500 firm. 385-1185 anytime.

1974 GLENBROOK MOBILE home, patio, three bedrooms, utility room, on 85x100' rented lot, paved drive. Phone John Wright 386-6339 or 656-3669.

BELMANOR, 3 BEDROOM MOBile home, has to be moved, offers to $13,500. Apply 2412 Millstream Rd.

FOR SAL

160 MOBILE HOMES AND PARKS

Robinhood
SALES AND SERVICE

CHECK THESE WELL-KEPT USED HOMES

3-Bedrm. deluxe Ambassador in Langford. L-2146.
2-Bedrm. Paramount in Cedar Creek. L-2148.
56' 2-Bedrm. Haralex. Private location and only $13,500. L-2206.
3-Bedrm. Britanny in Lake Air Park. 1975 model at only $17,900. L-3069.
36' 2-Bedrm. Peddar Bay area at only $7,900. L-3006.
Plus 14 others to choose from.

SPACES AVAILABLE

All financing arranged with your down payment as low as $100 on approved credit.

LISTINGS WANTED

FRANCHISE DEALER FOR BRITANNY—HOMCO—MANCO

2714 SOOKE RD.
478-9912
478-9517, 478-9518
D.L. 3091

Happy Valley HOMES LTD.

WE HAVE THE HOME FOR YOU NEW OR USED

TRANSFERRED — MUST SELL 1975 12x60 two-bedroom Chancellor. On location with sundeck, skirting, etc. Complete hookup, move in now. $15,900

FAMILY AND ADULT SPACES AVAILABLE IN NEW PARK

1974, 12x64 GENDALL, 2 bedroom, drapes, carpet, fridge, stove, washer and dryer, full price $15,900

MANY OTHERS TO CHOOSE FROM
IN 5 DIFFERENT PARKS
Starting as low as $12,900.

2681 SOOKE RD.
478-8303

MEMBER
WESTERN MOBILE HOME DEALERS' ASSOCIATION
D.L. 26010

TRIANGLE HOMES LTD.

Bendix Home Systems Ltd.
Pyramid
Manco Home Systems Ltd.

2435 Trans. Can. Hwy.
478-1774 D.L. 25171

Mon. - Fri. 9 - 6 p.m.
Evenings by appointment
Sat. 9 - 5. Closed Sundays

LISTINGS

IMMEDIATE OCCUPANCY—

68x12 GENDALL Cedar Creek
56x12 DIPLOMAT Langford
52x24 MODULINE Spectacle Lake
40x24 MODULINE Spectacle Lake
68x12 ESTATE Spectacle Lake
52x24 MODULINE Langford
52x12 KENTWOOD Langford
63x12 KENTWOOD Spectacle Lake
66x12 AMBASSADOR Langford
64x12 KENTWOOD Langford
60x12 CHANCELLOR Langford
68x12 MODULINE Spectacle Lake
64x12 LAMPLIGHTER Sooke
68x12 NEONEX Langford
62x12 DIPLOMAT Langford
68x12 CHANCELLOR Langford

Instant Financial Arrangements

ADMIRAL HOMES LTD.
2524 Douglas St. 386-3291
(MCD) 26186

BOB'S
MOBILE HOMES LTD.
25 Crease 386-3623
DL 1911

17½' NOMAD
Toilet, shower, 3-way fridge $4150

5TH WHEELS
TRAVEL TRAILERS
MINI HOMES
TRUCK CAMPERS
TRUCK CAPS
PARTS — PROPANE
SERVICE
386-3623 382-5647

12X65 DELUXE PARKWOOD 2-bedroom mobile home, fully skirted, 10x20 finished attached room, 8x20 covered porch, outside shed and garden area. To be sold unfurnished except for refrigerator, fridge, stove, washer and dryer. Quiet area in lovely park (Cowichan Bay). Tenants to be approved by park owners. Also rotor TV antenna, air conditioner. 748-1658, Duncan.

DRIVE NORTH TO GORDON'S on Island Highway, 3 miles south of Ladysmith and save. New Britanny 12'x68' 3 bdr. deluxe, fully furnished, range, dishwasher, 2-door fridge, carpet throughout. Park space available. Price includes all taxes, del. anywhere on Van. Island. Oil tank plus fuel. $15,900.00. Gordon's Mobile Sales Ltd. Phone 245-2946. D.L. 26064.

LATE 1974 12X68 3-BEDROOM, 2-bath Ambassador in Cedar Creek Park. Aluminum skirting, 20x8 addition, covered patio. Carpeted, appliances, drapes and living room furniture. Asking $18,500. To view phone 743-9024 or 748-1192.

SET UP IN TRI-WAY MOBILE home park. 10x42 immaculate, 2-bedroom, fully furnished 1964 Estavilla. New carpets, and drapes, TV etc. $11,900. Adults only. 384-8791.

1968 SUBURBAN DETROITER, 55x12 electric heat, 100 amp service, unfurnished. Delivered to your site. $8,560. Bank financing available. 383-0897 after 5.

1973 12X64 GENERAL LEADER, 2 bedroom, washer, dryer, utility shed and patio, situated on large beautifuly treed private lot near lake. 383-9513.

MOBILE HOME, LAKE FRONT. 1973 Moduline, partly furnished, fridge, stove, large sundeck, $18,900. 283-0032.

1969 12'X60', 2-BEDROOM MOBile home, partly fucnished. Situated on 1-3 acre in Happy Valley. $15,000. Phone 478-2234.

OLDER MOBILE HOME, 26', completely self-contained, movable, $2500 firm. 478-0793 between 6-8 p.m.

MUST SELL PRICE REDUCED, two bedroom, 10x55, furnished, washer and dryer included, close in. 478-0227.

SMALL MOBILE HOME, NICE condition, located in adults park near Colwood corner. 478-4562.

LIKE NEW, DOUBLE WIDE, 3-bedroom. Leave message at 384-8075. PageP 240.

10X54 FURNISHED BEST OFFER over $8000. Phone 642-3906 or 642-5161.

175 HOTELS

CHERRY BANK HOTEL, wintr rates, $35-50 weekly. 825 Burdette, 385-5380.

SPECIAL WINTER RATES, weekly and monthly. The Dominion Hotel, 384-4136.

185 CONVALESCENT AND REST HOMES

SPACIOUS PRIVATE ROOM, beautifully furnished, no stairs, nutritious meals, friendly home atmosphere. 384-2002.

CHARMING ACCOMMODATION ladies, no stairs. Nutritious meals kindly attention. 384-0693.

190 ROOM AND BOARD

ROOM AVAILABLE SUITABLE for working girl or student, 388-5755 after 6.

191 ROOM AND BOARD WANTED

YOUTH 22 WANTS ROOM AND board close to town. 478-1159.

193 ROOMS TO RENT

CLEAN SEMI-FURNISHED rooms near university. Non-smokers only. 477-6589.

JAMES BAY INN, REASONABLE weekly and monthly rates, 270 Government 384-7151.

CLOSE TO TOWN, EVERYTHING included. Phone after 6. 386-1027.

FURNISHED BEDROOM, USE OF kitchen $85 a month. 385-0058.

THREE ROOMS, $95 EACH, CALL between 5-9. 479-2445.

197 HOUSEKEEPING ROOMS TO RENT

JAMES BAY ON BUS ROUTE. fully furnished light housekeeping room. Available now. $135. No smoking, drinking, drugs or parties. 384-5874 after 5 p.m.

NEAR FORT-COOK, FRIDGE, stove, sink, furnished, free cablevision 384-5920.

BEDSITTING ROOM. PRIVATE kitchen, working or college men only. 385-3284, 479-8771.

$80-MONTH, LOVELY FURnished room for a lady. Central. 479-4353.

CLEAN TWO ROOM SUITE, stove, fridge, sink, quiet older lady March 1. 384-2691 or 383-5903.

LIGHT HOUSEKEEPING ROOM, cable TV, washer and dryer, $95. 385-8198.

FURNISHED ROOM FOR WORKing female or student. Includes utilities. $100. 383-1000.

HOUSEKEEPING ROOM ON main floor for middle-aged lady. Available 1st of March. 382-6681.

QUIET ROOM FOR WORKING lady, everything included. $90. 651 Trutch at Richardson. 383-2040.

CLEAN ROOM, $85, MAN ONLY, non-drinker. Johnson and Cook area. 383-2498.

QUIET WOMAN, NON-SMOKER. Near General Hospital. $100 monthly. 384-3018.

200 APARTMENTS TO RENT UNFURNISHED

McKENZIE MANOR
1010 McKenzie Ave.
New 1 and 2 bedroom suites available for rent. Opening March 15. Make your choice now while selection is good. Sorry no children or pets. Enter off Quadra.
Open Sat. and Sun.
From 11 a.m. - 3 p.m.
Or phone for appointment
Mr. Holgate 384-3906

ROYAL WOODS

Available immediately 1300 sq. ft. 2 bedroom and den deluxe penthouse, $400, or one bedroom studio with secluded patio, $290. Both units have colored appliances including diswasher, luxurious wall-to-wall mini-shag, distinctive lighting fixtures extensive cupboard spaces. Central to all major shopping centres. Tennis court, sauna, swirl and swimming pool and other amenities for gracious living, adult oriented. No pets. References and lease required. For appointment to view call Mr. Simms after 9 a.m. 386-3414 evens 386-6916. OK Trucking.

BRAND NEW DELUXE CONdominium designed for leisure living. Spacious 2 bedroom, 1½ baths, colored appliances, drapes, lush wall-wall carpeting, large balcony, hobby and recreation room. Security parking and many other amenities. Close to shopping. No pets. Mature adults. $385. For appointment to view, call 598-1624.

E. G. PRIOR APTS.
2622 Prior St.
1 and 2-Bdrm. suites available immediately.
Sorry no pets or children
Pone 382-5856
P. R. BROWN and SONS LTD.
385-3435

3-BEDROOM TOWNHOUSE FOR rent, March 1, $350, wall-to-wall carpeting, 1½ bathrooms, fireplace, full basement, pool and playground. Mornings, 385-2481, after 6:30 p.m., 479-6402.

VICTORIA'S DOWNTOWN HOTEL and APARTMENT COMPLEX
CHATEAU VICTORIA
740 Burdette 382-4221

SELKIRK WATERFRONT Charming, clean 2-bedroom suite with lovely water view in a quiet park-like surrounding. Adults — no pets. $240. 382-5240.

NEW 5-ROOM APARTMENT, patio, drapes, appliances, wall to wall, indoor pool, sauna, tennis, etc. Central location. Asking $350. 477-5301.

SPACIOUS SUITE, $150, FOR semi retired couple for caretaking assistants, town area, 598-4060, evenings.

NICELY DECORATED 3 BEDrooms, large kitchen, dining room and living room. Fridge, sto e, all utilities. $375. 382-4946. 6-8 p.m.

AVAILABLE MARCH 1ST. ONE bedroom, $210. Mature adults only. Call between 10 a.m. - 8 p.m. 385-2185.

NEW DELUXE 2-BEDROOM townhouse, half block to ocean, children accepted. $400 per month. 598-1536.

SOOKE, NEW ONE BEDROOM basement suite. Stove, fridge, W-W carpet, heat, light, water, cablevision included, $200. 642-3801.

BEACON HILL PARK 2 BEDrooms, pool, sauna, adult oriented, $350. 382-4170.

TIDELINE APARTMENTS
1470 Dallas Rd.
1 bedrooms — $161.26
Resident Manager — 382-5851

BASEMENT SUITE, 3 BEDrooms, wall-to-awll carpet, near Town and Country, unfurnished. 382-3654.

AVAILABLE MARCH 1. 1-BEDroom suite, quiet adults, no pets. Excellent locatiop. Rent $195. 477-9489.

UNIVERSITY AREA
Two bedroom deluxe condominium, all appliances $330. 477-9443.

AVAILABLE MARCH 1. LARGE bachelor apartment in Oak Bay Shopping Centre, ladies only. 386-8647.

MARCH 1ST. TWO TWO BEDrooms, $240, single bedroom $183, sorry no children please, reply Victoria Press Box 576.

CLEAN AND COSY BACHElorette includes utilities, $144. Prefer working girl. 383-4568.

BACHELOR APARTMENT, $142.65, sauna, swirl pool, James Bay area. 382-5609.

BACHELOR SUITE, SUITABLE mature lady. Available March 1st. 385-6118.

ONE-BEDROOM APARTMENT with fireplace, backyard, available immediately. Call 386-0825.

SUITES FOR RENT — ADULT high rise. Call 382-4650 between 8 a.m. and 5 p.m.

1 BEDROOM, 2 BEDROOM, MODern waterfront suites. 912 Selkirk. 383-7659.

COLWOOD — 1-BEDROOM apartment with fireplace. Phone 478-6837, 5-7 p.m. only.

ESQUIMALT: 1-BEDROOM suite. Available March 1st. $155 monthly. 385-4832.

OAK BAY, FRESHLY DECORAted, 1 bedroom apartment available, mature adults, $200. 595-3206.

200 APARTMENTS TO RENT UNFURNISHED

GORDREAU APARTMENTS
Gorge Waterfront
Completely Secluded
Beautiful Location
Now renting
—1 and 2 bedroom apts.
—elevators
—indoor pool
—swirl pool
—sauna
—billiard room
—recreation rooms
—wall to wall carpets
—storage in suite
—balconies with view
—some underground parking
CALL MR. AND MRS. A. PERN
388-6431

VACANCIES
$150—Bach. Vic West
$155—Bach. Vic West
$150—Bach. James Bay
$155—1 Br. Esq. Couple
$126—1 Br. Gorge. Couple
$148—1 Br. James Bay. Older sole
$175—1 Br. Central. Soles, cples.
$185—1 Br. Central Pet
$250—2 Br. Kids. Pets. Soles
$270—2 Br. James Bay. Kids
$240—2 Br. Waterfront. Couple
$210—2 Br. Saanich. Kids
$220—2 Br. Sidney. Kids
$255—3 Br. Share. Kids. Pets
$265—3 Br. Sidney. Kids.
FEE
These are a few of our many vacancies

HOMEHUNTERS
OPEN 7 DAYS A WEEK
9 A.M. to 9 P.M.
1394 Hillside Avenue, 598-5101

The Sentinel
625 CONSTANCE
OPENING APRIL 1
featuring
—W-w shag carpet
—Intercom
—Drapes
—Lage Balconies
1 bedroom $208-$222
2 bedroom $260-$275
Adults Only — No Pets
Appointment for viewing
Contact
Mr. Fast 385-1249

DUNCAN'S OUTSTANDING NEW APARTMENTS
2575 ALEXANDER ST.
NOW RENTING 1 BEDROOM FROM $215.00
2 BEDROOM FROM $252.00
LOOK AT THESE SPECIAL FEATURES:
—Heated indoor swimming pool
—Sauna
—Extra large suites
—Hot water heating included
—Central location
—Some undercover parking
1 Child Welcome. Sorry, No Pets. For further information, contact resident manager, Mr. Russell, 748-2638.

CHAMBERLAIN WALK
1841 Oak Bay Ave.
A few apartments remain in this new block.
1 Bedroom $220. per mo.
2 Bedroom from $290. per mo.
Occupancy 1st March. Adults only. Small pets allowed. Phone now for an appointment to view.
M. Steele-Mortimer 388-6691
Roberts Investments Ltd.

BEACON HILL
Beautiful one bedroom condominium, complimented by the city and ocean view: White shag, controlled entrance, sauna and pool, hot water, heat and cable plus many deluxe features. Only $275. Mrs. Cheung after 6:35 p.m. 477-0790.

AVAILABLE IMMEDIATELY
Two 2 bedroom condominium apartments, $300 per month, no pets allowed, wall to wall carpeting throughout, stove and fridge included, renter responsible for own water bill and electricity, spacious accomodation, for view and further information call 388-6454.

SOOKE
New, two bedroom apts. with patio or sundeck, fireplace, appliances, w.w. carpets, super size master bedrooms, separate buildings for rec room, laundry and lockers. The fourplex buildings are on 2.24 acres of park like waterfront property. Call 477-2817 or 598-5144.

ELDON PLACE
Near Woodward's 1st of March bachelor $206, one bedroom $228, two bedroom $273, three bedroom $319, pool, sauna, swirl pool, older adults preferred, no children or pets. 386-0614.

BRAND NEW DELUXE, 2-BEDroom condominium available immediately. Beautifully appointed with plush wall-to-wall, unique rock fireplace, colored appliances, parking, etc. Mature couple only, sorry no children, no pets. $450 per month. 388-5471.

NEW 2-BEDROOM CONdominium unit. Available immediately for the first occupant. Located in the downtown area close to park, this unit is ideal for professionals or retired couples. $375 per month. 385-7104 for appointment.

NEARLY NEW 1 BEDROOM condominium. Wall to wall, balcony, fridge, stove. Rent $300. Available March 15.
david burr ltd.
655 Fort St. 384-9335

OVERLOOKING BEACON HILL Park, close to shopping, transportation and seafront, this spacious 2 bedroom, 1½ bathroom suite offers the ultimate in retirement living. $385. 479-5055.

AVAILABLE MARCH 1ST, SPAcious 2-bedroom main floor duplex. Wall-to-wall carpet, fireplace, fenced yard, near beach. $350 per month including heat, hydro and garage. Call 477-0260.

AVAILABLE IMMEDIATELY Esquimalt waterfront, deluxe three bedroom, white shag wall-to-wall throughout. Fireplace, pool, sauna, laundry facilities. Adults only 383-9863 or 385-4606.

UNIVERSITY AREA
2 bedroom deluxe condominium available March 1, top floor. Washer and dryer included. $360. 477-9443.

ESQUIMALT DISTRICT, AVAILable March 1st, 1-bedroom apartments from $205-$215. 1 only 2-bedroom apartment, $240. Please call after 12 noon, 386-9826. Sorry, no children or pets.

JAMES BAY, BACHELOR apartment 4th floor, good view, $160. Quiet retired person only. Available March 1. 385-9862.

ESQUIMALT 1 BEDROOM 4TH floor, good view, quiet retired couple preferred. Available March 15. $190.50. 385-9862.

2 BEDROOM AND 1 BEDROOM apartment. Mature adults. No pets. 384-1992.

ESQUIMALT, 1 BEDROOM, $177, March 1. 479-8072 after 6:30 p.m.

201 APARTMENTS TO RENT FURNISHED

SCOTSMAN MOTEL
490 GORGE RD. EAST
386-7358
Fully furnished bachelor suites, color T.V., linen, dishes, free phones, laundromat on premises. By day, week or month.

THE ROYAL VICTORIA MOTEL 230 Gorge Rd. East, offers you accommodation by the day, week or months. Rents that you can afford, from bachelor to 2 bedroom suites, 385-5771.

CHARMING, CLEAN, ELEGANTly completely furnished 1-bedroom suite in quiet waterfront, park-like sutroundings. Mature lady, or gentleman. $240. 382-5240.

CLEAN, WARM, KITCHENETTE, bachelor apartments, Estrella Motel 360 Gorge Rd. East. Everything included. $220 month, $70 week. 384-5122.

DELUXE BACHELOR UNITS BY week or month. Kitchen, colour TV, maid service, no pets. Friendship Inn, 39 Gorge East. 386-8335.

MARCH 1ST, LARGE 1-BEDroom, semi-furnished, self-contained basement suite. Wall-to-wall carpeting, $175 monthly. 478-9395.

ONE-BEDROOM, LARGE APARTment for rent in Sidney, $240. 656-4619 or 656-4076 evening and weekend.

AVAILABLE MARCH 1ST. FURnished self-contained modern bachelor suite. Close to Simpsons-Sears. $155. 477-3626.

FURNISHED SUITE FOR WORKing female or student. Share bathroom. $140. 383-1000.

LOVELY STUDIO DOWNTOWN, pool etc. $250. 383-3769 or 595-7804.

201 APARTMENTS TO RENT FURNISHED

PENTHOUSE MANOR HOTEL
2930 Washington 388-7818
New ultra modern deluxe bedroom and bachelor apartments. Beautifully furnished. Situated in quiet location overlooking Gorge waterways, close to bus service. Includes colour TV, telephone, dishwasher, laundromat, sauna and swirl pool. Maid service. No pets. Rent by day, week or month.

DAILY
WEEKLY
MONTHLY
Adjacent to parliament buildings and Inner harbor. Fully furnished one-bedroom suites, color TV, linens, dishes, all utilities. Use of saunas, pools, and coin laundry.
ROYAL SCOTT INN
425 QUEBEC ST. 385-3543

DE LUXE ACCOMMODATION. Furnished bachelor and 1 bedroom suites available from September 15. Colored TV, dining room, laundry, indoor pool, hydro pool, saunas, lounge, maid service, answering service. No pets. Canterbury Inn, 310 Gorge Rd. Phone 382-2151.

DE LUXE ACCOMMODATION. Furnished bachelor, 1 and 2 bedroom suites available from Sept. 15. Maid service, answering service, indoor heated pool, saunas, coffee shop, dining-room, laundry, colored cable TV. "No pets". Coachman Inn, 229 Gorge Rd. E. Phone 388-6611.

BRENTWOOD INN
3 acres on waterfront in Brentwood Bay. Complete 2-room units with kitchen facilities, cable T.V., everything supplied. Marina, restaurant, salmon fishing all year round. Reduced winter rates. 652-2912.

CADBORO BAY. ATTRACTIVELY furnished, spacious 3-room suite. Cablevision, close to stores, transportation, 20 mins. from town. Suitable mature married couple. Available now. $285 month. Fairways Lodge, 3895 Hobbs St. Just phone 477-2692.

BEACON HILL PARK
Furnished one-bedroom apartment in clean quiet block, near park and ocean front. Weekly maid service, cable and utilities included for $275. Ideal for retired person. Phone 384-4362 or 384-1007.

ONE-BEDROOM SUITE, NICELY furnished in modern block, close in Rockland area near shopping and transportation, suit quiet mature adult, no children or pets. $250. 592-1551 or 385-1779.

202 APARTMENT FURNITURE TO RENT

STANDARD FURNITURE
Three Rooms from
$35 per month
Immediate Delivery
382-5111

MacDONALD'S FURNITURE
Three room group rentals. Call 383-1171, Broad at Pandora.

203 APARTMENTS WANTED

URGENT! PARENTS LEAVING, need your help to find a 1-bedroom self-contained suite. Prefer Saanich area. References available. Reply Victoria Press Box 573.

WORKING COUPLE NEED ONE or two-bedroom apartment by April 1st. Max. $220, references. 383-8135.

FOR APRIL 1 SMALL HOUSE OR two-bedroom character apartment, references. 382-6680.

MATURE WORKING GIRL WITH house-trained cat needs suite. Will pay up to $150. 384-7787 after 5:30 p.m. weekdays.

ATTENTION — WANTED
Inexpensive duplex or apartment that will accept children and pets. Esquimalt area, only 385-5061.

1 OR 2 BEDROOM ACCOMMODation required for working mother and son in kindergarten. 479-2629.

WOMAN AND CHILD NEED reasonably priced apartment or house. Burnside-Harriet area or close-in. 383-0778.

UVIC STUDENT WORKING 2 evening jobs urgently needs reasonable accommodation. 477-6567.

YOUNG COUPLE LOOKING FOR 1-bedroom place i quiet neighbourhood. 382-6493.

WORKING COUPLE SEEK ONEbedroom, quiet area, max. $165, 382-1963.

204 SHARE ACCOMMODATION

HOUSE TO SHARE IN THE country. Cheap. Anybody welcome. 2 storey, with 4 bedrooms and huge yard. 383-8665 or 478-6986 (after Sat.)

RESPONSIBLE WORKING PERson wanted to share large 4 bedroom house, $87.50. 479-4016 between 10-5:30. 592-3567 after 5:30.

MALE, 50, HAS APARTMENT TO share, $60. 598-7037.

WILL SHARE HOUSE IN SIDney. 656-3401.

ONE ROOM IN 5 BEDROOM house, $100 per month. 385-0151.

206 DUPLEXES TO RENT

MAIN FLOOR DUPLEX, IMMACUlate condition 2 bedrooms, living room with fireplace, dining room, modern kitchen, secluded patio and garden area, covered parking. $325 plus utilities. Call Mr. Briggs 385-7721 or 592-3978.

OAK BAY SIDE BY SIDE 2 BEDroom, wall to wall, responsibe middle aged couple only. No children, no pets, Sorry. $350. Answering service. 384-2041, 10 a.m. - 10 p.m.

3 BEDROOMS, 1½ BATHS, stove, fridge, cablevision, electric heat. Glen Lake Rd. $375. Option purchase. Reg Baxter, D. F. Hanley Agencies. 385-7761.

LANGFORD — LARGE 3 BEDroom, wall to wall, 1½ bath, March 1st, no pets, $295. Fridge, stove can be negotiated if needed. 478-5047 or 112-936-5429.

BRAND NEW SPACIOUS 3 BEDroom, electric heat, floor to ceiling fireplace wall-to-wall, 2 complete bathrooms, full basement, $400 per month. 479-60199.

IN SOOKE NEW 1,000 SQ. FT. duplex, 2 bedrooms, wall to wall, quiet street, unfurnished, water supplied, one child allowed. References. $250 monthly. 642-5655.

VICTORIA WEST—LOVELY 2-bedroom, fireplace, dining room, Quiet adults, no children or pets. $300, heat included. 386-0678.

NICELY DECORATED 3 BEDrooms, large kitchen, dining room and living room. Fridge, stove, all utilities. $375. 382-4946. 6-8 p.m.

LANGFORD-COLWOOD AREA, three-bedrooms, full basement, fireplace, garage. $390 per month. 478-4109. No pets.

2 BEDROOM, NEAR DOWNtown. Ideal for working couple. $250. Heat, electricity included. 386-2747.

OAK BAY BORDER LARGE lower 1-bedroom duplex, all utilities included, no pets, $275. 479-1055.

3-BEDROOM, DOWNSTAIRS, DUplex, $250, utilities included. No pets. Phone anytime on weekend, 479-8366.

2-BEDROOM UP, $225; 3 BEDrooms main floor, $332. Near Craigflower, see it with appointment. 386-2648.

3 BEDROOM, 2 LIVING ROOM duplex, close to schools, park and downtown. 386-9056.

4-BEDROOM, NO PETS. $320. Suit young people. 383-0806.

COBBLE HILL, 1 BEDROOM DUplex on 4 acres, fridge, stove, washer and dryer. $225. 383-4568.

DUPLEX, JUBILEE AREA, available March 1st, 598-6291.

210 HOUSES TO RENT UNFURNISHED

GOT A HEADACHE FROM TRYing to rent your house? There are 2 solutions—take 2 aspirins or list your home with us for sale. In today's active market well priced properties do not last long. For help and appraisal call
384-8124 MICHAEL VAUX
656-1287 Mobile YR3-877
PEMBERTON HOLMES LTD.
1000 Government Street

3-BEDROOM HOME IN MARIgold area. Appliances, carpeting. $350 monthly. 382-3420.

4-BEDROOMS, 1½ BATHROOMS, full basement, 5 years old. 385-2146.

2 BEDROOM HOUSE, ELECTRIC heat, stove and fridge. $325. 384-0111.

210 HOUSES TO RENT UNFURNISHED

BRAND NEW
3-bedroom home, broadloom, dishwasher, fireplace, on quiet crescent. Located on East Saanich Rd. 7620 Blackthorn Place. Minimum one year lease. Immediate possession. $395 per month.

Located just off East Saanich Road at 8009 Galbraithe Close, a new 3-bedroom home with carport. Immediate occupancy. Minimum one year lease. $395 per month.

Beautiful one bedroom condominium in the Royal Woods Development on McKenzie Avenue. Brand new broadloom, drapes, fridge, stove, swimming pool, billiard room, a beautiful spot to rent. $245 month.

For Information, Call:
Playfare Properties Ltd.
388-6876

IMMEDIATE OCCUPANCY
Beautiful Tudor style 2-storey executive home, 3 bedrooms with water view. Located in Central Saanich at 7953 Galbraithe Cresc. 6 mos. minimum lease. $420.00 month.

Exceptional condominium in "Royal Woods" on Quadra and McKenzie. 2 bedrooms with full use of swimming pool, sauna, tennis court and billiard room. 6 mos. lease minimum — $380.

PLAYFARE PROPERTIES LTD.
Phone 388-6876

MORNINGSIDE WEST
LARCHWOOD AND LAVAL
3-bedroom townhouse available. Featuring 2 bathrooms, full basement, automatic oil heater, W-W carpeting, drapes, fridge, range, washer and dryer. Fireplace. Rent $325 and up. BYRON PRICE AND ASSOCIATES LTD., 385-2458.

BEAUTIFUL 3 BEDROOM, brand new. Choice area of Gordon Head. En suite, wall-to-wall, full basement. Close to University, schools, bus, etc. 1-year lease minimum, $475. Available immediately. Free rent till March 1st. 478-8155.

2-BEDROOM AND TV ROOM
Home, on a lake front road off the Island Highway. Some furnishings go with this home. It has carport, wall-to-wall carpeting in living room and dining room. Stove, fridge and washer included. $400 per month. To view, call 388-6454.

GOLDSTREAM
three bedrooms, no basement rancher, adults only with no pets, $275 per month to include TV, water and garbage service, call 592-1331 after 6 p.m.

4 BEDROOM HOUSE FOR RENT, wall-to-wall rug throughout, fireplace, sundeck, fridge and stove, schools and stores close, ideal for family, $425 per month, lease if required. 388-5029.

SALT SPRING ISLAND FARM. 120 acres, fenced, large barn and outbuildings, beautiful modern home. Can be rented separately. $750 monthly. 382-7522.

GLANFORD AREA. 633 BALTIC Place. 3-bedroom basement home. Available March 1. $375 per month. 479-3313 or 384-8075, pager 481.

FAIRFIELD WATERFRONT. 2 bedroom, living room with fireplace, separate dining room, garage, full basement. $395. References required. 384-6617.

THREE-BEDROOM HOUSE, UPstairs, no basement, unfurnished, utilities included, no pets, $315. 479-8366 phone after 5 weekdays, anytime weekends.

AVAILABLE MARCH 1. 3-BEDroom with fridge and stove. Near town. Share utilities. Rent $360. 383-6776 evenings.

SPACIOUS HOME, OAK BAY, 1 block from beach. Appliances. Available Feb. 27. $500. 656-6146 evenings.

COLWOOD AREA, 2 BEDROOM, fridge and stove, electric heat, March 1. References. $300. 386-7407 after 7, ask for Larry.

2 BEDROOM, NO BASEMENT, electric heat, child welcome. On Douglas north of Woolco. References. $325. 658-5564.

NEW — 3 BEDROOMS, 1½ baths, large kitchen, basement, close to schools, shopping centre. $425. 478-7990.

3 BEDROOM, 1 BATH, LIVING room, dining room, fireplace $450. Available immediately. References required. 656-2340 after 6 p.m.

BROADMEAD
4-bedroom executive home available March 1, minimum 6 months lease. $700 a month. 658-8393.

TWO BEDROOM HOUSE WITH yard for rent between March 15 and Sept. 1 $310. per month plus utilities. Ph. 598-8212.

3-BEDROOM TOWNHOUSE IN the Gordon Head area for sub-let. $287 per month. 477-4775 after 5 p.m. weekdays.

LARGE 4 BEDROOM HOME, BIG rec room, open beam, fireplaces, all carpeted. Near Langford Centre. 478-2523.

3 BEDROOM HOME PLUS 1 bedroom suite available March 1. 6 month lease $450. Box 558.

4055 QUADRA, 3 BEDROOM, electric heat, Children, pets, OK. $325 plus deposit. 477-4860, after 5.

NEW 9-ROOM TUDOR HOME, near Government House. $725. References. 386-8095.

CLOSE TO SIMPSON SEARS, school, bus, 3 bedroom, fireplace $395. 592-7295.

SEAVIEW AVAILABLE MARCH 1, two levels, 4-br. home with 2 baths, 2 fireplaces. 656-4217, $390.

3 BEDROOMS, FRIDGE, STOVE and dryer. $350 per month. Available March 15th. 383-7859.

MODERN 3-BEDROOM HOME, March 15, $365. Wilsons Rental Management. 382-3941.

211 HOUSES TO RENT FURNISHED

AVAILABLE MARCH 1ST, SMALL 1-bedroom cottage on ½-acre land. Pets welcome. Phone after 5 p.m. 386-7465.

TWO BEDROOM FURNISHED 12 x 56 trailer, in adult park, near Sooke $250 per month. 478-8989.

MAIN FLOOR OF HOUSE. FURnished, all utilities included. $350 per month. 477-9437.

212 HOUSES WANTED TO RENT

GULF ISLANDS
Young writer with family requires house or farm on islands or up-island with rent to 1st, secluded area preferred. Have references. Reply Victoria Press, Box 572.

RESPONSIBLE YOUNG MARried couple with one child desperately looking for house or duplex to rent, approximately $225. 479-6120 after 6.

WANTED BY MARCH 1, 2 OR 3-bedroom older house under $300. For 2 responsible working girls. We have 1 child and well trained cat. References supplied 384-3638.

WANTED TO RENT COUNTRY home in Central Saanich, preferably Saanichton school area. Very responsible family with 2 children, excellent references. 652-2506.

MATURE YOUNG WOMAN, wanting older 1-bedroom apartment or whatever preferably with fireplace, under $200 a month. 386-9713.

WORKING COUPLE WANT older home with garden space. Will do repairs. Approx. $200. Phone 388-6140 after 5 p.m.

WORKING GIRL WITH 2 DOGS looking for 1 bedroom cabin or ? in rural or isolated area. Phone 388-7861. Rm. 306.

YOUNG COUPLE WITH BABY require 2-bedroom house or duplex. $200-$250. Please phone 382-3292.

WANTED: HOUSE TO RENT for pharmacist in Langford-Colwood area. $175 per month. 592-9626.

CHRISTIAN MOTHER OF 2 WITH dog and cat desparately need home by March 1st. Maximum $225. 477-0230.

CHRISTIAN MOTHER OF 2 WITH dog and cat desperately need home by March 1st. Maximum $225. 477-0230.

WRITER WANTS SMALL QUIET cabin, commuting distance to Victoria. 592-3985.

2 YOUNG WORKING PEOPLE seek reasonably priced unfurnished 2 bedroom house. 658-5046.

RESPONSIBLE MARRIED COUple requires small house or cabin. References. 478-8205 evenings.

212 HOUSES WANTED TO RENT

ONE OR TWO BEDROOM COTtage in Central Saanich. 478-8896.

215 HALLS, WAREHOUSES, STORES and OFFICES TO RENT

DON'T SIGN
A LEASE
UNTIL YOU SEE

WESTMONT
COURT
920 Hillside Ave
between Blanshard and Quadra

BRAND NEW
PROFESSIONAL OFFICES
FOR RENT

negotiable rents

INCLUDES
air conditioning
elevator
utilities
square footage to suit

OPEN VIEWING DAILY
RICK KINNIS 386-6796

WESTMONT
REALTY LTD.
920 HILLSIDE
386-6796

NEW WAREHOUSE SPACE
Central Victoria
—Ideal distribution centres
—Combined retail-wholsale. Available for lease immediately. 2 separate units — long term leases with reasonable rates.

OFFICE SPACE
DOWNTOWN — new fully air conditioned, on site parking, excellent access
HILLSIDE — store front retail space. Available in units of 1,000 sq. ft and up.
NORTH PARK — limited space is available in this pleasant complex just off Blanshard at the Bay.
DUNCAN — Fully air conditioned retail and office space, ideal for any retail or office use. Only $4.50 per sq. ft.
For leasing information contact:
J. S. COLWELL
384-8124 595-1865
R. D. LAW
384-8124 478-9474
PEMBERTON HOLMES LTD.
1000 Government Street

PRIME OFFICE SPACE
OLDTOWN CORE
WALKING DISTANCE TO ALL BANKING
FACILITIES and LEGAL FIRMS

A quality Heritage Building in the heart of Bastion Square. Most realistic rates are offered with occupancy May 1st.
For further information contact
JACK S. COLWELL
ROBERT D. LAW
PEMBERTON HOLMES LTD.
1000 Government Street
384-8124

TOWNE
SQUARE
Opposite Johnson St. city parkade. 33 retail stores and 12 000 sq. ft. of office space. One of Victoria's most exciting and unique developments. Surrounding open air mall in the very heart of downtown shopping district. Now leasing stage 1, for occupancy mid March. Phone 385-0212, 385-2112, or 388-4751.

Park Pacific
PROFESSIONAL OFFICE SPACE available in new five-storey concrete, fully air conditioned and carpeted building on Quadra Street near McKenzie Avenue with abundant on-site parking. Architect-designed interior layout and decor Park Pacific Apartments Ltd.
388-5491

2727 QUADRA
WHY PAY RENT?
Business and professional people MAY NOW purchase office space on strata title. 1025 sq. ft. to 1360 sq. ft. on three floors of cement block and steel construction. Air condition units, excellent financing available.
388-4271 JOE MANTON 382-5211
J. H. WHITTOME and CO. LTD.
1111 BLANSHARD ST.

HILLSIDE DOUGLAS AREA
3 private offices or deluxe suite. Carpeted, air conditioned. Ample parking.

Receptionist and telephone answering service available. Mr. Simms, 9-5, 386-3414. OK Trucking.

TOWN AND COUNTRY AREA
(FUTURE DOWNTOWN CORE OF SAANICH)
4000 S.F. OFFICE SPACE
1750 S. F. DISTRIBUTOR SPACE.
STAN PELLAND, 598-5427
T. L. MANN AND ASSOCIATES LTD.
598-5144

WHOLESALE RETAIL OR LIGHT manufacturing plus office space for lease in attractive new building, ½ block from Government Street. Ground floor approximately 4,000 sq. ft. with 12' door for truck access. Second floor approximately 2,600 sq. ft. available. Convenient location, easy access, off street customer parking. 3-year lease available. Phone 382-2148.

ZONED C-2
ON DOUGLAS
FOR RENT
Available April 1st, modern building, approx. 2700 sq. ft. on one level with large outside area for customer parking. For further details please contact Mr. Anderson at 382-2721, 9-5 p.m.

TO RENT
Very nice office suite plus small warehouse located in the bottom floor of 939 Esquimalt Road — entrance from Woolaston Street. Available March 1st. Rent $500 per month. 385-7721. GARDNER REALTY LTD.

TURNER AND DAVID
2 small private offices. Suitable for contractors, jobber, etc., storage and parking can be arranged. Mr. Simms, 9-5, 386-3414. OK Trucking.

LARGE OFFICE SPACE FOR RENT, $105 A MONTH. PHONE KENT'S TV and STEREO, 383-7104.

AVAILABLE MARCH 1ST, bright clean office renting for $100 monthly including heat and light. Approx. 300 sq. ft. Located in Esquimalt area. Call Mr. Anderson at 382-2721 or 477-4985.

TRADESMAN
Sidney commercial shop and 6,000 sq.

240 BUSINESS OPPORTUNITIES

FISH MARKET FOR SALE, REquires $25,000 to $30,000 investment capital. Reply Victoria Press, Box 531.

BEAUY SALON FOR SALE. 5 styling stations and eight drvers in a good location. 479-8317.

244 REVENUE PROPERTY

DUNCAN PROFESSIONAL OFF. BUILDING

Newly completed, 3 storey reinforced concrete masonry building, strategic downtown location. Air-conditioned, hot water heating, elevator, approx. 36,000 sq. ft. retail and deluxe office space. Asking $1,250,000 (excl.) Details by calling HERB McDANNOLD, Victoria, 658-8844 or 382-9191 or ART DE WIT, Duncan 748-8105, 746-5402.

Canada Permanent Trust Company

SIDNEY a SxS DUPLEX FOR $49,900?

ONLY ONE BDRM. EACH SIDE, BUT THE PLUSES ARE MANY. BRIGHT AND COMFY, CLOSE TO STORES, SR. CENTRE AND SCHOOL. VIEW ANYTIME WITH
JEAN LAMBERT 656-3125
CENTURY 21 PRINCIPAL PROPERTIES LTD.
477-9514

BUY IT WITH YOUR MOTHER

HOME AND INCOME
Up and down Duplex with additional in-law suite. Situated overlooking Esquimalt Gorge. Views of water and park. Each suite is 2 br., w-w, appliances and drapes. Quiet street, fully developed. Terrific value.

$69,500

KEN MANN 477-6773
STAN PELLAND 598-5427
BUS. 598-5144
T. L. MANN AND ASSOCIATES LTD.

CHARACTER HOME OR DUPLEX 1511 VINING ST.

The owners have moved and are anxious to sell their newly decorated 4-bedrm home or duplex. The upper 1-bedrm suite rents at $225 p.m. and the lower suite is vacant and available for immediate occupancy. Make an offer on the asking price of $60,900. Call BRUCE WILKIN, 598-8366 or 592-2407. WHYTE and GOWER OAK BAY PROPERTIES.

DUPLEXPERTS

FANTASTIC VICTORIAN revenue property, built in 1895. Generates over $13,00 gross revenue. Prime 7200 sq. ft., R31 zoned land. $88,900. Drive by 1017 Burdett.
UP AND DOWN, M2 zoned with in-law suite. Empty so no rent control. Drive by 2713 Rock Bay then make your offer on $55,500.
ROOMING HOUSE — In Sidney on 110x110 lot. Completely modern. Over $10,000 net. $86,900. MLS. Call GLENN NICHOLLS, 388-6231 or 598-7689. CENTURY 21, Island Pacific Realty.

INVESTMENT WITH REVENUE

Excellent holding property, consisting approximately 3¾ acres of parklike land within 4-mile circle. Presently grossing over $8,000 per year from 4 dwellings. An opportunity that should not be missed. Priced at:

$160,000

For further particulars, contact John Todd.
david burr ltd.
Office 384-9335 Res. 598-7849

REVENUE PROPERTY

Completely renovated up and down duplex in excellent rental area (Bay-Cook). Newly decorated, rewired, new carpets and floor coverings throughout, plus a new reduced price, $59,900. For viewing and more detail, call PETER SYKES, 386-2955 or 382-3216. Century 21, Mayfair Realty.

12-SUITE APT. $185,000

11, self-contained bachelor suites and one 3-bedroom suite, large lot, Hillside-Cedar Hill area. $1755 monthly revenue. $88,000.00 mortgage at 10½% and 10½%. For further information call:
595-5171 DOUG POSKITT 656-4236
Canada Trust

COMMERCIAL BUILDING
2 YEARS OLD
Showing a good return and all rented on leases, 5 rentals and in-law self-contained suite. Plus and zoned duplex lot. Full Price: $212,000.
HAROLD WARE
385-7721 598-4358
HAROLD GARDNER 479-2867
GARDNER REALTY LTD.

BUY IT WITH YOUR BROTHER

Sidney duplex SxS. Each side 3 B.R., L.R., D.R., 1½ baths. $4,000 down, balance to vendor by agreement for sale. To good covenant. Best duplex in Sidney, only 5 years old. Asking $79,900. Exclusive, Irene Dalziel 386-6164 or 477-6380. CASTLE PROPERTIES LTD.

UP and DOWN DUPLEX
4 bdrms, each newly decorated throughout. One is left vacant for owner occupation if required. Vendor would consider financing up to $50,000 at below current interest rates, to reliable party. For more information and viewing call:
385-7721 BILL WEISS 598-8443
GARDNER REALTY LTD.

WANTED MAN AND WIFE TEAM

To buy this 11-room boarding house. Good location, steady tenants, shows approx. $1800 per month. Full price $64,900 (MLS). Call TED CHARTRES, 386-2965 or 385-5508. Century 21, Mayfair Realty.

ONE SOLD ONE LEFT TO GO

Only $79,500 for this superb SxS Esquimalt duplex with fridge, stove, washer, dryer and all main floor drapes included. Hurry! It's next door twin sold in a matter of days. Exclusive with LEIGHTON NOBLE, 386-2955 or 658-8968. Century 21 Mayfair Realty.

SXS DUPLEX IN ESQUIMALT

$84,900 with 3 bedrooms each side. Call for an appointment to view:
TERRY SMOLLETT
595-5171, 656-5882 or Mobile JL3-8876
LES BOHER
595-5171 388-6275 — Pager 729
Canada Trust

APARTMENT BLOCK

Modern, stucco, 11 1-bedroom, 9 2-bedroom suites in prime James Bay location. Gross over $36,000. Full price $360,000. Call MR. R. ROST, National Trust Co., Hillside. 595-2961 Bus. Res. 658-5490

SxS DUPLEX

2 bdrms each side plus, furnished suite on ground level. Basement. Excellent area.
LOREA K. TUBB
386-7231 477-6617
LARRY WAGNER On pager
BLOCK BROS. REALTY LTD.

BY OWNER, 37 SUITES, APprox. 2 acres, sufficient space for new construction, excellent condition and location. Adjacent to golf course. Principals only. Victoria Press Box 514.

DUPLEX SOOKE
New 1000 foot carpeted two bedroom and electric heat, all amenities, separate meters, all offers considered on $66,500. Phone 642-5655.

244 REVENUE PROPERTY

the Permanent
1125 DOUGLAS ST. and 3647 SHELBOURNE ST.

Potential Unlimited

In this attractive, modern apparel shop in the heart of Victoria. Asking $22,000. Call ANNE HOPKINS, 478-0486 or IRENE VAN 384-9191 or 382-9191 anytime.

Fourplex

4 one-bedroom suite apartment only 22 years old, within walking distance to town. Not a conversion. All offers considered — asking $115,000. (ML). Call PAT DOERKSEN 478-3432 or 382-9191.

Canada Permanent Trust Company

COOK ST. PARK AREA

PROFESSIONAL TRI-PLEXED OLDER HOME LESS THAN A BLOCK FROM SEA, PARK AND SHOPPING. 2 TWO-BEDROOM AND 1 ONE BEDROOM SUITES. THIS DESIRABLE PROPERTY OFFERED AT $95,000.00. OWNER WILL CARRY FINANCING. FOR FURTHER INFORMATION PH. BILL PALFREY 598-4210.

55 SUITES

Modern apartment block (Rockland area). Tip top condition. MIGHT CONSIDER SMALLER BLOCK AS PART PAYMENT. Listed $910,000. Exclusive Agent JOHN SHAVER 386-7721. Investors Syndicate Realty.

MOVE UP TO 37 APTS.
Esquimalt, close in, 33 apts. plus 4 apt. annex, gross revenue $77,338.80. All tenants on rental agreements — full price $624,000.00. Generous terms and trade ins. Call Wes Dickie at Dickie Agencies Ltd., 382-4312 or eves. 477-4662.

FOR SALE OR LEASE WAREhouse 5000 sq. ft., at $3 per sq. ft. Recently constructed central Nanaimo area. Two 12 x 14 overhead steel doors, offices and oil-o-matic. Phone (Nanaimo) 758-1812 between 10 a.m. - 2 p.m. weekdays.

BEAUTIFUL HOUSE IN EXcellent residential area close to schools, bus and stores. Two large bedrooms on main floor with large two-bedroom lower suite. Suite will rent for $300 plus. Let the tenants buy your home for you — no rent controls if owner occupied. Duplex zoned. $79,900. 479-1517.

COMMERCIAL REVENUE
Land and buildings only, over 1 acre on highway between 6 mile and Colwood Corners. 6 more acres could be purchased together or separate. M.L.S. Further information: Phone:
BUD ZUCK 384-8001 or 598-7215
THE ROYAL TRUST COMPANY

HIGHER YIELD ON EQUIY
In. San Francisco Bay. $400,000 cash buys 5 acre shopping centre. Principals only. 477-8292.

245 REVENUE PROPERTIES WANTED

DUPLEXPERTS

We have sold a very considerable number of duplexes and revenue properties priced from $35,000 to $150,000. Consequently we know the market and have a long list of buyers. If you are thinking of selling call us for an experienced market evaluation.

Glenn Nicholls
Gerry Finnigan
388-6231 or 598-7689 or 383-4739
CENTURY 21, Island Pacific Realty

WANTED IMMEDIATELY 10-15 SUITE APT.

A prospective purchaser anxious to buy: AGE or RETURN is not the prime concern. Prefers Fairfield, Oak Bay, Victoria or Sidney area.
388-6424 SYL SHUMKA 385-7873
BAYSHORE REALTY LTD.

WANTED
Small revenue property up to 4 suites. Client has a good amount of cash. All replies treated with strict confidence. Call CLIFF SALMOND:
385-7721 477-3626
GARDNER REALTY LTD.

APARTMENT BUILDER WILL buy zoned houses or revnue properties suitable for future development.
TED BOWDEN REALTY 383-5524

247 COMMERCIAL OR INDUSTRIAL PROPERTIES

DEVELOPMENT OPPORTUNITY

1 mi. of City Hall. Prominent nocation on main street. Over 28,000 sq. ft. (possibly more). Zoned for hotel, motel, etc. Substantial revenue from existing motel. Listed at $487,000. Principals please call:

Stan Winterbottom
385-3435 598-2253
Roy Anderson
385-3435 477-5057
P. R. Brown & Sons LTD.

OPPORTUNITY KNOCKS!
So many POSSIBILITIES! HOTEL? MOTEL? CATERING? NEIGHBOURHOOD PUB? The location is fantastic — right by the AIRPORT. At present, the operation is a coffee shop with a separate small residence. The LAND is a half acre COMMERCIALLY zoned plus a sep. lot residentially zoned. Price for the package is $119,000.00 MLS. Phone today — Terry Eden and Wilf Cotton at 386-3494 (24 hrs.). WESTERN HOMES LTD.

Shopping Centre

Corner location — Colwood. No Competition, good parking, 3 units — 4 on lease. Close to residential area. $205,000. For more details call JOHN RUSSELL 592-3248 or TED PINFOLD 388-7742 or office 477-6141.

Canada Permanent Trust Company

RIPE FOR DEVELOPMENT
Prime downtown location near Bastion Square — two adjoining older bldgs. in solid condition — 78 ft. frontage, service lane at rear. Ideal Holding or development project.

Full Price $275,000

Exclusive Listing
S. W. Anderson Ltd.
384-4833 Res. 385-0279

DON'T MISS OUT

on this excellent holding property in VIEW ROYAL. This fully-occupied four-plex on .8 acre is ALREADY MOTEL ZONED. Realistically priced at $98,700. Please call:
E. WILKINSON or O. DOUGLAS
382-4251 anytime
RITHET AGENCIES LIMITED

WAREHOUSE
Purchase, or lease with option to purchase close to city centre in heavy industrial area. 4000 sq. ft. of warehouse space and 1800 sq. ft. office. Terms negotiable. Phone Jim Webber 382-7276 or 658-5977. Town and Country Realty.

EXCELLENT HOLDING PROPerty in the high Quadra area. 1¾ acres at $2.50 sq. ft. with sewers in progress. Vendor is open to trades up or down. Call JOHN WEST at Lansdowne Properties Ltd. 592-2431.

FOR RENT
Burnside, Douglas area, large fenced, blacktop area including office, available immediately. Call Mr. Anderson at 382-2721 or 477-4985.

247 COMMERCIAL OR INDUSTRIAL PROPERTIES

C.N. Montague Co. Ltd. 384-9318
1028 BLANSHARD ST

OAK BAY BUILDING COMMERCIAL.
Easy to maintain concrete block building. Three stores in strategic location. $137,500. For further information call Art Mauger, 384-9318 or 598-2385.

STRATEGIC CORNER OAK BAY
8877 sq. ft. of prime corner property in Oak Bay village, comprising one storey building containing four businesses. Solid investment with high potetnial for future development. $159,500.
C. N. Montague Co. Ltd. 384-9318
E. Kolstad 642-5315

Century 21 REAL ESTATE
J. D. BOSDET LTD.
120 - 727 JOHNSON 386-3128

ZONED GENERAL COMMERCIAL 2.2 ACRES

On Old Island Highway, near Colwood Corners. For further details please call Ernie Seronik. 386-3128.

Strata or Mini Warehouse Site

There's money to be made here! Ideal location for a 2-storey building with dock loading for each level. Super location for small contractors, commercial storage, homeowner lockers, bookkeeping vault, repair shop, etc. Try your own ideas. MLS. Site area approx 1½ acres in town. Access to site from three streets. Call NOW!

DAVE HARDING
385-7761 24 hrs. 383-7716 Res.
D. F. HANLEY AGENCIES LTD.

COMMERCIAL PROPERTY
850 S.F. for retail use — Professional office — Restaurant or ?? On a busy St. within 2 mile circle. In addition a large copy 2 bath, modernized family size kitchen, entertainment-size living-dining room. Full basement. Lovely garden area and patio or lots of space for additional parking. A hard to find combination. Asking $120,000. MLS:
386-7521 TOVE BARLOW 477-9859
BOORMAN INVESTMENT CO., LTD.
1111 Government St.

WAREHOUSES
ARE SOUND INVESTMENTS
—No rent control
—virtually management free
—virtually maintenance free
—excellent returns
We have 2 available
—24,200 sq. ft. $350,000
—6,600 sq. ft. $185,000
For information contact
384-8124 JACK S. COLWELL
PEMBERTON, HOLMES LTD.
1000 Government St.

PLANS AND APPROVAL FOR 18 units. $159,500. A. Klenman Town and Country Realty, 382-7276 or 592-9771.

250 HOUSES FOR SALE

FOR SALE BY OWNER
One of Victoria's finest family homes overlooking city. Clear title, large tudor, immaculate unusual inside and out. Living room, dining room, den, sunroom, powder room and spacious kitchen on ground floor. Bedsitting room and 3-piece bath over adjoining double garage. Upstairs, two large bedrooms with double closets. Two smaller bedrooms with single closets. Small room with closet, suitable as sitting room, sewing room or nursery, plus linen room and 2 4-piece bathrooms. Easy access to attic, full cement basement, with large in-law suite or rumpus room with three-piece bath adjoining and outside entrance. Oil hot water heat, 4 fireplaces that work, all electric appliances and oil tank new within past three years. Telephone jacks in all rooms including one in basement. Inside screens on windows, plenty of storage space. Landscaped lot, approximately ½ acre, back yard fenced with room for tennis court, swimming pool cabana, etc. Off-street parking for two cars. Close to schools, university and shopping centre. Asking $225,000 or less depending on how much land purchaser requires. No agents, please. Only sincere buyers allowed to view by appointment only. If you can afford it don't miss it. 598-4295.

JOHNSTON
1306 BROAD ST. SINCE 1903

Modern Beauty One Year Old

Bright sparkling bungalow, close to Simpson Sears and Jubilee Hospital. Good size living room, fireplace, dining room, modern kitchen, attractive wall-to-wall carpets. Warm high basement, rec room plus extra rooms almost completed. Quiet street, low City tax area. Nice level lot, fruit trees, lawn and vegetable garden. O-O-M heat. Be sure to see this new exclusive. Price $42,500.
385-2471 MRS. WEBB 477-3095
Johnston and Co. Ltd.

BY OWNER

4-suite apartment, or could be family home with 10 rooms, 4 baths, large basement, 60'x93' corner lot. One block from sea and 1 block from Beacon Hill Park. 46 Paddon Ave. $89,900. View by appointment only. Phone 477-5207.

BY OWNER $72,900

Attractive 3-bedroom home. Hardwood floors, large living room — dining room, fireplace. High, partially finished basement with family room and bathroom sea glimpses. Carport. Large lot. Fruit trees, fenced back yard. 477-5429.

$2,500 DOWN, OWNER WILL carry balance, most desirable property (70'x249') attractive spacious home, sunken dining room, lots of parking suitable for trailer, boat, out building, etc. Close to Goldstream Ave. Hurry for this one. Call Eric Saffer, 388-7733. Excel Realty Investment Corp.

GORDON HEAD — BY BUILDER new 3 bedroom home with floor to ceiling rock fireplace, custom kitchen, large sundeck, double carport, electric heating. 4359 Torquay Drive. 477-0784. Open to view 1-4 p.m. Saturday and Sunday.

POTENTIAL PLUS $48,500
Gorge area large treed lot, 2 large bedrooms, modern bathroom, living room with fireplace, large kitchen with pantry, rough plumbing upstairs, room for two large bedrooms or a rental suite. Full basement. No agents. Phone anytime 383-6939.

SPECTACULAR VIEWS, SECLUsion, high Doncaster, quality-built rancher, on nearly ½ acre. Two bedrooms on main, one on lower, hot water heating. Total area 1,900 sq. ft. Large separate two-acr garage. $89,500, owner, 479-6879.

$41,900
2 Bdrm on 70x160 fenced lot, with fruit trees Recently painted in and out. New W.W. in L.R. Workshop, separate garage. 967 Bray. 478-2467, 388-8971.

FOR SALE BY OWNER, QUALIcum area, large new 4-bedroom house, on 5 acres. $69,000 cash, Victoria Press. Box 424, or phone 752-6877.

250 HOUSES FOR SALE

VICTORIA REALTY LTD.
386-3585

OPEN HOUSE
17-3981 Nelthorpe
(off McKenzie near Saanich)
Mon.-Sat. 2-4
Quality Townhouse in beautiful surroundings overlooking Swan Lake. Master bedroom, 11½x15, part bsmt, double carport, 1½ baths. Try $7,500 down or assume existing 9¾% mortgage, expiring 1979. MLS 15385. MUST BE SOLD. Great value at $47,900. JACK KENNISH 386-3585, Res. 479-3061.

NEW — 3 BDRM. $61,500

Crisp new listing in excellent location, superior construction and planning. Easy split level entrance to charming LR designed for good furniture arrangement. Delightful Fireplace "L" dining with feature panelling. Stunning kitchen with lots of cabinets with prov. for dishwasher, large eating area. Master bedrm with own 2 pce vanity bath. Excellent basmt planned for 4th bdrm, rec rm., 3rd bath and den with FP. Close to schools, bus and stores. Another one ready in 6 wks, choose your own colours & carpet etc. Terrific value, qualifies for B.C. second. Morris Lund 386-3585 res. 479-6688.

SIDNEY 3 BEDROOMS

Immaculate condition, very tastefully decorated, cathedral entrance to excellent floor plan with W-W carpet throughout. Bright airy living room with feature oak panelled wall, dinette with dble. sliding glass doors, delightful kitchen, 2 bdrms. with large closets and 4-pce. bath on main. Full basement with 3rd bdrm., 15x21 semi-fin. rec. rm., roughed-in 2-pce. bath, conveniently located. Terrific value at $51,900. Phone Morris Lund, 386-3585 anytime.

CENTRAL SAANICH BEAUTY

BRAND NEW, 3-bedroom Hucker Built home on a nicely treed lot, wall-to-wall throughout, ensuite, plumbing, priced at only $58,300, for more information call Colin Munro or Bruce Champion at 386-3585, anytime.

WONDERS NEVER CEASE!!

Fantastic—but true, here is a nine year old quality bungalow, in excellent condition, close to shops, schools, etc. 3 bedrooms, excellent living room with brick fireplace and feature wall, "U" dining room with smart kitchen and 4-pce. vanity bathroom and there a real bonus to help pay the mtge., a spacious fully self-contained suite, own fireplace, and 4-pce. bath, sep. entrance, rents for $160, could be much more. Bsides all this is a dome-covered swimming pool. Large suneck and double carport, lots of parking. WW over oak throughout. See this outstanding super buy at only $68,500. Exclusive with Morris Lund, please call direct at 386-3585, anytime or res. 479-6688.

THE UPLANDS SEAVIEW

Just listed, a well cared for two level bungalow with a unique floor plan. Spacious entrance. Attractive living room with fireplace. Bright, 14x12 separate dining room. Kitchen with dishwasher and large eating area. The 21x12 study, a real attraction. Three good size bedrooms. Two bathrooms. Hot water heating. A handy workshop. Drive-in garage. Treed grounds, ¼ of an acre, easy to maintain. Lovely sea view over Cadboro Bay. Convenient, near the Village, the bus, the golf and yacht clubs. Exclusive, $115,000. Please call Leo Van Dyk, 386-3585, serving Victoria for over ten years.

JUST LISTED
High location and pleasant views are yours in this near-new 3-bedroom home. Foyer entrance; good high ceiling in basement area ready for development with roughed-in plumbing; in-line living-groom-dining-room; raised hearth fireplace in Arizona sand stone; large kitchen with built-in dishwasher and eating area; huge sundeck area for summer entertaining or just lying around; substantial existing financing at well below current rates. Priced to sell t $65,900 call:
M. K. LAWSON 479-8813
M. A. RUDDY 656-4089

Park Pacific
PARK PACIFIC INV.
383-4124

SEABOARD PROPERTIES LTD.
7173 WEST SAANICH RD.
BRENTWOOD BAY 652-1141

CONVENIENCE COMFORT

1 Tasteful and immaculate late
2 4 or 5 bedrooms
3 1500 sq. ft. of accommodation
4 Sundeck, patio and garden
5 Near amenities, schools, city
6 Price $59,900—For quick action MLS. 15463. Tom Evans, 652-2620.

$49,900 SAANICHTON

A great one-level home 1400 sq. ft. plus of living space. Spacious rooms, country living, ideal for a younger or an older couple. Tom Evans, 652-2620, MLS.

BY OWNER, 1900 SQ. FT., 4 OR 5 bedrooms, 1½-bathrooms, fireplace, wall-to-wall carpet. Also, rental cottage, double garage and shop. Nearly ½-acre in good district, clear title. Would consider trade on older 2-bedroom house. 386-3050.

GLEN LAKE — ½ ACRE BEAUtifully treed lot, all fenced, with modernized 2-3 bedroom home, fireplace, attached garage, separate workshop. $52,000 firm. Mortgage at 10¾% for $39,000. Taxes $90. Down payment $13,000. By owner. 478-9345.

SOUTH FAIRFIELD
Immaculate older 2 bedroom plus den home, with basement and lane at rear. Located on easy care deep lot. Asking $46,900. 1121 Chapman St. Owner 385-0797. No agents please.

10% MORTGAGE AVAILABLE ON 2-year-old prestige Brentwood Bay home on approx. ¼ acre view site, full underground services. Fabulous recreation room, 2½ bathrooms, many extras. Compare at $67,900. Call 652-3802 anytime.

$10,000 DOWN, TWO-FAMILY dwelling, new two-level home with magnificent features. 3 bathrooms, two fireplaces. 1-3 acre picturesque. A pleasure to show and to own. Call Eric Saffer, 388-7733. Excel Realty Investment Corp.

250 HOUSES FOR SALE

Realtor
Canada Trust
No. 9-1537 Hillside Ave. 595-5171

USE OUR NEW BRIDGE FINANCING PLAN TO BUY THESE HOMES NOW
Finding the down payment for that new home before you sell your old one can be a headache. We have the cure. It's called Bridge Financing. If you buy your home through us, we'll grant you an interest-free loan up to $30,000 for 3 months, depending on the equity in your present home. Ask for details.

BOATERS

Does your life style include a love of the sea, the quiet seclusion of forested hills, off the beaten track, but not isolated? Then consider this: your own 50 ft. deep water year round dock. Clams and oysters at the foot of your ¼ acre along the 110 feet of Pebble Beach and right on one of the Island's finest salmon waters. An architect design 9-yr.-old home with a wall of windows along the 24 ft. living room with panoramic view of the Bay. Master bedroom 18x10 with 3 pce. bath ensuite. Den and additional 3 pce. bath. For your guests a matching heated cottage with 3 pce. bath and kitchenette. $125,000. M.L. 15551.

THE ZIEGLERS
595-5171 592-1768

OAK BAY $48,000

Believe it! A fully renovated 2 bedroom 1466 sq. ft. home with separate dining room, new roof, copper plumbing, cement basement. Separate garage and 50x120 ft. lot with fruit trees.

THE ZIEGLERS
595-5171 592-1768

NEW 4 LEVEL SPLIT

Fine home with mountain and some seaviews in the attractive Lexington subdivision. Exterior design in white, low maintenance aluminum siding with old brick and shake roof. Different interior provides 20x15 family room off kitchen, 3 bedrooms, den, 1½ baths plus vanity dressing room. 1518 sq. ft. of quality development plus 21x21 full high basement. Real value at $71,000.000.

THE ZIEGLERS
595-5171 592-1768

PRICE REDUCED SAANICHTON SPLIT

Three bedroom, 3-level split reduced to $59,900. This mint condition home has many good features, triple plumbing, huge professionally finished rec room. Private balcony off master bedroom. Lovely stone floor to ceiling fireplace in livingroom. Vendor has bought, present all offers. M.L. 14886.
DOUG POSKITT
595-5171 656-4236

MAY 30 POSSESSION

Excellent 4-bedroom, 1½-bath, full basement, rec. room, 1623 sq. ft. in all. $69,500.

THE ZIEGLERS
595-5171 592-1768

CHARACTER DUPLEX OAK BAY

Offered at the exceptionally reasonable price of $71,900. It's in excellent condition, close to the village and ocean and brings a good revenue. Full basement, large lot and all the other features you expect in a reality fine place. MLS 15568.
595-5171 RICK KALLSTROM

WATER-FRONT

130 feet on beautiful Brentwood Bay. Your own 25x25 cement dock plus about a third acre of lovely landscaped grounds. Private, yet not remote. A perfect retirement home of about 1500 sq. ft. plus bed-sitting room and study for guests. Superb 16x26 living room looking out on the bay. Huge modern kitchen plus breakfast nook and separate laundry room. Den and excellent master bedroom. On all municipal services. Basement workshop, garage and carport. $129,000.00. Courtesy to all agents.

THE ZIEGLERS
595-5171 592-1768

ROCKLAND $91,900

Spacious 5 bedroom, 3 bathroom, 8-yr.-old in view of Craigdarroch Castle. Normal amenities plus 10x11 breakfast room and off this a family room with fireplace. Above ground basement has 27x15 rec room, full kitchen and 2-pce. bath with space for 5th bedroom if in-law suite is required. Courtesy to all agents.

THE ZIEGLERS
595-5171 592-1768

COLWOOD LAKE ESTATES 2826 HAGEL RD. $64,900

Immaculate 5-year-old home, beautifully landscaped, separate dining room, living room with fireplace, bright kitchen with eating area, 70 thousand dollar area. M.L.S. 15511. Call:
CHRISTINE MILAN
595-5171 592-3652
595-5171 DON JONES 595-2084

THREE-BEDROOM BASEMENT

$46,500. Gorge Tillicum area. Close to schools, shopping and buslines. Spacious kitchen, attractive living room, fireplace, space for vegetable garden.
595-5171, JACK COOKE 477-4842

NEW HOME 2500 SQ. FT. SEA VIEWS CLOSE TO BEACH

Located in popular Cadboro Bay off the main road, with a park at your back door. 4 bedrooms, (master 16x16) 3 bathrooms, feature rock wall with fireplace in living room, dining room, family room, double attached garage. Immediate possession, offered at only $99,500.
FRANK BOUSEIELD
595-5171 382-4968

CITY

This quality built 4 bedroom, 2 storey family home is only 2 years old. Total living space almost 2,000 sq. ft. 15x18 living room, 10x12 dining room, (in line), 4 pce. bathroom on each floor. Expensively carpeted throughout. 10x20 family room. Easy entrance to hallway, and 10x18 Court yard. MLS 15749. Full price $59,900. To view call:
595-5171 DIRK OKKER 478-4501

250 HOUSES FOR SALE

Realtor
Canada Trust
No. 9-1537 Hillside Ave. 595-5171

VACANT IMMEDIATE POSSESSION THE BEAUTIFUL VIEW

of arbutus trees and gardens frames the balcony of this 2 BR condominium. The carpeting is white shag throughout and it is very tastefully decorated with a wedgewood theme. A convenient galley kitchen with crestwood cabinets and many useful extra drawers is complete with dishwasher, stove and fridge. Very large bathroom, glass shower doors, and bench vanity. Washer and dryers are on the same floor. Also easy access to huge park-like grounds with ocean view of the Olympics and beach drive. Full price $48,500.00 M.L.S. 15738.
505-5171 WIN GOUGLAS 383-9902
595-5171 SIMON FLETT 592-7451

NOW IS THE TIME TO SELL!!

so that you may relocate prior to the next school term — for fast accurate appraisal, guaranteed advertising and no obligation. Please call:
595-5171 DICK JAMES 592-2139

GORDON HEAD

A lovely tasteful shake roof split level home in cul-de-sac. 4 bedrooms, 2 bathrooms. Custom kitchen with dishwasher and garburator. Full developed basement, plus large carport. Good flexible financing. Well priced at:

$72,500

For details of this exclusive listing, contact:
GODFREY WALLS
595-5171 656-4891

PARADE OF NEW HOMES

4366 ELNIDO
Fully finished with 4 bedrooms, three bathrooms and sauna with shower. $74,900.

4402 ELNIDO
Treed lot, three-bedroom home, 1½ baths with two fireplaces. Close to Mt. Douglas park. $71,900.

4386 ELNIDO
Three bedrooms, 1½ baths in an unusually designed home. $67,500.

4345 COLUMBIA
Three bedrooms, 2 bathrooms and almost 1500 sq. ft. of well designed living area. $77,500.

4351 COLUMBIA
Cathedral entrance home with quality throughout. Mountain views, and a quiet no through street. Call us to see this one. $71,900.

4355 COLUMBIA
Specially designed with formal dining area, corner lot and almost 1500 sq. ft. of quality built home. Views. $78,900.

TAMPICO
Ready now with 3 bedrooms, 1½ baths and pleasant views. Only $69,900 with quality finish. Call to view.
LESLIE BOHER
595-5171 388-6275 (Pager 729)
TERRY SMOLLETT
595-5171 656-5882 Mobile JL3-8876

Easy
Easy care. Easy upkeep
Early possession
Only 2 steps. Only $52,900
Over 1100 sq. ft.
Easily financed. Easily purchased
Use our bridge financing — now waiting to sell your home — call me for details.
GLADYS THOMAS
595-5171 386-0502

PARADE OF ALMOST NEW HOMES

1825 FRANCISCO
Built for a builder less than one year ago. Good size lot and a very attractive home. Good value at $68,500.

933 REDFERN
Something unusual in an almost new home. 2300 sq. ft. developed with 4 bedrooms, 3 bathrooms and large rooms throughout. $84,900.

626 FERNHILL
On ½ acre of Esquimalt's finest view property. $139,000 includes everything: 6 bedrooms, three fireplaces, sauna, etc. worth seeing for the view alone.

625 CROMAR
Call me if you don't know where this 23 of an acre of seclusion in North Saanich. Four-bedroom quality built home with thermopane, family room and many extras. $83,500.

LESLIE BOHER
595-5171 388-6275 Pager 729
TERRY SMOLLETT
595-5171 656-5882 Mobile JL3-8876

2½ BEDROOMS $47,900.00
Close to the gorge water on a quiet street. Good sized lot, well built house. Try your down payment. MLS 15077.
LESLIE BOHER
595-5171 388-6275 Pager 729
TERRY SMOLLETT
595-5171 656-5882 Mobile JL 3-8876

4 BEDROOM STARTER HOME MARIGOLD AREA
Needs a little work, but could be magnificent. Call:
LESLIE BOHER
595-5171 388-6275 Pager 729
TERRY SMOLLETT
595-5171 656-5882 Mobile JL3-8876

CORDOVA BAY RIDGE $88,800.00

Executive type home with completely finished house featuring:
—3 bedrooms with den,
—3 bathrooms
—2 fireplaces
—double carport
—covered sundeck
—aluminum siding % brick front
—beautiful treed 80x163 lot
—self-cleaning range in kitchen
—W-w carpeting
—New MLS.

THE CLARKS
595-5171 BILL and LOLA 479-3010

$43,700

OWNER TRANSFERRED
Two 13x11 bedrooms, twin closets. Wall-to-wall carpeting throughout. 19x15 living room, large dinette. 4-pce. bathroom, automatic oil furnace and washer dryer hookup.
A VERY ATTRACTIVE HOME OF ALMOST 1100 SQ. FT.
An exclusive listing with RYAN PROPERTIES LTD.
G. E. Bus Ryan 382-8135 anytime
(I'll call back within 30 mins.)

250 HOUSES FOR SALE

BLOCK BROS

CATALOGUE VIEWING

OPEN EVENINGS
MON-FRI
TILL 8:00 P.M.
3636 SHELBOURNE
477-1841

LIKE THE LT. GOV'S. AREA?

1625 sq. ft. of rancher built so solidly by a builder for himself that there are still no cracks in the coved ceilings. Large lot, impressive trees and a gracious comfortable home. $87,500.
386-3231 D. TAYLOR 477-9179

BEST YEARS ARE NOW

So enjoy them in a spacious 3-5 bdrm home in a quiet area of Gordon Head, double car garage with large sundeck. Well landscaped with fruit trees. $89,900.
WILF WEICKER
386-3231 598-1649

OAK BAY SECLUSION

A large 16 room home on a ¾ acre lot nestled in a quiet area of Oak Bay with a glimpse of the sea. Could be extra large family home or a large family home with revenue suite. $133,000.
WILF WEICKER
386-3231 598-1649

IMMACULATE STARTER

This lovely 2 BR no step Langford home is going to please the lucky buyer. Situated on a nice lot on quiet street. Close to schools and shopping. A cosy living room with fireplace, large bright kitchen with utility room. The backyard has a nice work shed. $44,900.
478-5561 BOB PAUL 478-2477

— DUPLEX — INVESTMENT OPPORTUNITY

Keep your dollars working for you Live in one suite, rent the other. 2 BR suite on main — 3 BR up. Colored appliances. This renovated property is in good condition. Separate meters. Electric heat. Compare at $59,900 call:
OLIVE WEBBER
478-5561 384-9267 (24 hrs)
GAIL JENKINS
478-5561 478-6458

ROUGH DIAMOND

that needs only a little polishing. Three years old over 3000 sq. ft. home on 4 acres of natural beauty in Metchosin. Sure there's room for a horse. Asking $85,000.
478-5561 DAVE REID 478-7375

BICO
BOORMAN INVESTMENT CO. LTD. — 386-7521
OPEN SAT. 9:30-3:00
FOR AUTOPLAN

GORDON HEAD WATERFRONT
A versatile waterfront residence that can accomodate a large family or is suitable as a home with in-law accomodation. This attractive residence features a large living room with stone fireplace, a den and separate dining room all with a wide view of Haro Strait. The main floor also includes a large family room with fireplace, four bedrooms, two full bathrooms and the kitchen with adjoining utility room. There is further development in the basement and workshop area. Over half an acre of treed property with a gradual slope to the seafront provides seclusion and easy access to the waterfront. (MLS).
Listed at $159,000
386-7521 ERIC GRAHAM 656-4489

GENTLEMAN'S COUNTRY ESTATE
$132,000.00
A 2500 sq. ft. plus luxury home awaits you with features too numerous to list. It is surrounded by two gorgeous valuable acres of pasture and adjacent golf course and an enchanting waterfront park. One of Victoria's special homes. MLS. For appointment to view contact J. P. Dueck or M. O. Weston, 386-7521.

SAANICH SEAVIEW
$139,500.00
Over 4,000 sq. ft. of luxury home awaits your critical eye. Fabulous accommodation in every way with all of these extra features you demand. 5 bedrooms, 4 baths. Located on a ½ acre seaview lot. MLS. For appointment call:
386-7521 J. P. DUECK or M. O. WESTON

ACREAGE, VIEWS AND CONTEMPORARY ELEGANCE
Are all yours in this NEW 3000 sq. ft. de luxe suburban home. Lush wall-to-wall, thermopane windows, temperature controlled baths! FAMILY RM., REC. RM. BILLIARD ROOM, with wet bar. Two huge stone fireplaces, gigantic parking and QUALITY everywhere!
REDUCED TO $106,500
386-7521 PHIL SIMPSON 595-1863
or DEAN ELLIOTT 383-7339.

1111 Government St.

WILLS and WONNEMBERG REALTY LTD.
7318 Esquimalt Rd. 384-0581

New Listing

Immaculate 3-bedroom 2-bathroom townhouse home with pool just off your patio! Central location with everything handy; stores, schools and bus. A bargain on today's rising market at $37,500. Don't hesitate call C. Eshom, 384-0581 or 478-5763.

KISS THE LANDLORD GOODBYE

Owner will take $10,000 down for this most attractive Fairfield revenue home of character and charm. Fantastic financing available at 10¼%. Values like this sell quickly particularly when the full price is only $65,500. So act fast. Call Eric Saffer 388-7733. Excel Realty Investment Corp.

250 HOUSES FOR SALE

Island Homes Ltd.
2804 DOUGLAS
386-7545

OAK BAY

LOWER LANSDOWNE
JUST LISTED. Spacious 3 bedroom home in one of the choicest areas in Oak Bay. Walking distance to all schools and University. Large bright living and dining room, fireplace, hardwood floors. Exceptionally well planned kitchen. High basement with two extra bdrms. Laundry and 2-pce. bath, drive-in garage, access to large fenced backyard. This is a well-built solid home reasonably priced at $74,900 with some terms. Call RON CROW 592-4989 ANYTIME.

SOUTH OAK BAY

RETIREMENT GEM
2-BDR. home with a deluxe living room with stone fireplace. Convenient kitchen with washer and dryer hook up. Good deep yard with workshop. Garden area with privacy.

250 HOUSES FOR SALE

WALL & BEDEKOR HOMEFINDERS REALTY LTD.

COUNTRY ESTATE
1.07 ACRES — $84,000
Situated in North Saanich, close to B.C. Ferries in a quiet country setting. Brand new home has 3 bedrooms, 2 bathrooms, 2 fireplaces, sunken living room, separate dining room, large "Citation" kitchen, family room and utility room. Electric heat, no basement but high concrete crawl space, attached garage, black top driveway and parking, landscaped by professionals. This is NOT a "spec" home. Call me now on this EXCLUSIVE listing. Courtesy to relators.
ELENOR STURMEY — 479-4573
or 386-2911 (for 24 hr. service

INVEST IN YOUR FUTURE
$31,900
This 3 BEDROOM, rental property is very close in and zoned for medium density. (R31). House is in good shape and only minutes walk from downtown on a one way street. MLS 14460. Call me now!
ELENOR STURMEY — 479-4573
or 386-2911 (24 hrs)

CLOSE IN
If you're looking for a fine family home — HERE IT IS! 3 BEDROOMS, "L" shaped LIVING-DINING ROOM with FIREPLACE and WALL to WALL CARPET, nice bright kitchen with EATING AREA. 4 PCE. BATHROOM, no basement, and beautiful HARDWOOD FLOORS. This home is 16 years old and a real good buy as it's close to town and amenities, yet on a quiet street. MLS 18697 Call me now!
ELENOR STURMEY
386-2911 or 479-4573

DESIGNED FOR COMFORT
Are you artistic do you have a flare for individualism, then here's your castle. Mezzanine lounge for your arts and craft hobbies overlooking a spacious living room, bright dining room modern style down kitchen and breakfast area. 2 bdrms and four piece bath. Large cement storage space. Drive in attached garage. 60x120 lot on sewer all for only $59,900. Serious purchasers call:
JOHN TISDALLE
386-2911, 652-2350

OWNER TRANSFERRED
Let me show you this immaculate home, fully carpeted up and down. Three bedrooms on the main floor, master ensuite. White rock FP and lovely rosewood feature wall in the gracious sunken living-dining room Bright sunny kitchen with EA for mother and cozy English Pub hideaway below for Dad, with 2nd FP. ALSO 4th bedroom, large rec room, laundry and storage area below. Nicely landscaped lot, close to schools and all amenities including golf course. Don't wait till its sold, call for appointment to view. Colwood Lake area. $76,900. MLS 15278.
WILMA WINTER
386-2911 or 478-1466

CHARACTER PLUS . . . $54,900 . . .
OAK BAY BORDER
Semi Tudor, two - bedroom home in this excellent area, close to all amenities. Both bedrooms are very large, good sized living room with fireplace; dining room with built-in china cabinet, beamed ceilings, family kitchen, closed in front porch, full basement. With a little up-dating this is a very charming home and location. Call now to view. MLS 15582.
CAROLYNNE PERRY
386-2911 or 479-7041

CENTRAL SAANICH REDUCED TO $79,900
The owners have bought and early occupancy of this lovely custom built rancher can be yours. It offers 1225 sq. ft. of comfortable living plus a 30x27 attached garage and workshop on a ½-acre of rich garden soil. There are 3 bdrms, a 4-pce. bath, 2-pce. bath ensuite, cupboard space galore in the roomy well planned kitchen, spacious dining area. Cut rock F.P. with raised hearth. Why don't you call:
ADELINE NICHOL—386-2911 and arrange to see this immaculate home in the country.

JUST LISTED $53,200!
Immaculate home — gleaming throughout. Spacious living room with fireplace. Tremendous kitchen with oodles of cupboards. Full basement with nicely finished room. Lovely garden area too. It's priced right! Call now!
SHIRLEY MOLLBERG
386-2911 or 478-5327 anytime

A RARE FIND
Homefinders Wall and Redekop are proud to offer this seldom to be found 3 bdrm. 1-year-old home priced at less than today's costs to replace. Here is the country that you are looking for on over a half acre level lot. Cul-de-sac street. Full basement yet to be developed. This is only 20 minutes up Island from Victoria. Priced at $48,500. Call:
JOHN TISDALLE
386-2911, 652-2350

WHERE IS THERE?
—A modern 4-bedroom, 8-year-old home
—2 baths, rec. room, sundeck.
—on a fully fenced, landscaped ½-acre with fruit trees, strawberries, AND SEA GLIMPSES!
—quiet semi-rural area — safe for kids and pets.
—good assumable 10% mortgage.
—priced to sell as vendor has purchased and offers are invited on $67,900.
—MLS 15200.
AT 9218 MAINWARING RD. (off McTavish)
OPEN SATURDAY, 1:30-4:30 P.M.
THE STEPHENS
386-2911 (24 hrs.)

Century 21 REAL ESTATE
MAYFAIR REALTY
3147 Douglas St. 386-2955
Mayfair Shopping Centre

4 BEDROOMS SUNKEN LIV-RM.
A well priced family home just 1½ years old on a larger-than-average treed lot. Sliding glass door off living room onto sundeck and another sliding glass door off master bedroom onto separate private sundeck. Sunken living room with arched glass door out to back yard. All this on a quiet dead-end street of new homes in Langford. MLS 15504, $58,500 with 10% mortgage. Trades or guarantees considered on your home, lot, etc. Call GEORGE WALL, 386-2955 or 477-0548.

LOW LOW DOWN WILL BUY THIS
Tidy 2-BR home on 60x110 lot with in-law suite. Close to S.S. and no rents established. So hurry! Only $47,500. LEIGHTON NOBLE, 386-2955 or 658-8968.

EXCELLENT STARTER
BUYING ON A BUDGET? HERE'S THE BARGAIN YOU'RE LOOKING FOR! Snuggled up against a rock (pet rock) this 3-bedroom home is an excellent starter. Only a short walk to shopping centre. Your pet rock will guard your home in your absence. LARRY LINEHAM, 386-2955 or 895-0134.

250 HOUSES FOR SALE

FARMER Investments & Realty Ltd.
825 BAY ST. 382-2134

ROCKLAND
4 BEDROOMS
$81,500
Jim West
There is a total of 2,200 sq. ft. in this 14 year old two storey home. Nestled in a beautifully landscaped area close to the Craigdarroch Castle. Cute and cozy looking from outside yet large spacious rooms inside. If you are interested in a home in this prestige area be sure to contact:
382-2134 JIM WEST 595-4094

YOUR CHOICE WATERFRONT
Portage Inlet
$69,500
A terrific buy in this 19-year-old one-owner home. Meticulous condition throughout with 2,200 sq. ft. of living area. Beautiful living room and dining room with large plate picture windows facing the water. Spacious panelled den. Large kitchen with breakfast area and an abundance of cupboards and counter space. 3 large bedrooms upstairs. Southern exposure with a lovely view from every room of the water, Sooke Hills and Olympic Mtns. On a nicely landscaped lot in flowering shrubs and bulbs, offering privacy and seclusion from the road.
GERRIE HUTTON
382-2134 or 386-3927 (Res.)

Near Sidney
$99,500
Another Beauty — first time advertised. Lovely 16-year-old bungalow with approx. 2,600 sq. ft. of living area. Sweeping seaview from the living room, dining room and kitchen. 2 bedrooms on the main plus very large guest room, den or family room upstairs. Finished basement with large fireplaced rec room, laundry room and 3-pce. bath. A spotless and well cared for home, on a nicely landscaped lot with seawall and small boathouse, and only steps to a fine sandy beach.
TOM SLEMKO 477-1277 (Res.)
GERRIE HUTTON 386-3927 (Res.)
382-2134 anytime

North Saanich
$115,000
JUST FOR TWO—Honeymoon cottage or "retirement gem—permanent residence or weekend retreat. This charming "A" frame meets all the priorities. 2 bedrooms, 37 ft. living dining room with floor-to-ceiling split stone fireplace. 1½ deluxe vanity bathrooms. Galley kitchen with dishwasher, fridge and range. On nearly an acre with approx. 140 ft. of waterfront, and embracing the most spectacular view of Satellite Channel to Cowichan Bay, with Salt Spring Island in the background. On municipal water. All the comforts of city living, plus the peace and quiet of the countryside.
GERRIE HUTTON
382-2134 or 386-3927 (Res.)

Investors
SYNDICATE REALTY LIMITED
620 Broughton 386-7721

NEW LISTING
$45,300
completely remodeled 3-B.R. family home. In good area, close to schools, shopping etc. Basement with drive-in garage. For viewing call Evan Williams or Leo Pigert. 386-7721.
Gracious living is the key to this lovely family home in Brentwood. Decorated with good taste makes this large 3 bedroom home an ideal setting for the good life. Stone fireplace, w-w, dining room and large kitchen. Views from terrific sundeck and a nice touch. Priced at 79,900. MLS 15499. Call J. H. Whalen 386-7721.
Good accommodation available in 2-3 bedroom condominium where children are welcome. Priced at $32,000 and $42,500. For further details please call J. H. Whalen 386-7721 (24 hrs.) or res. 382-7975.

N. OAK BAY
$110,000
3355 GIBBS ROAD
Large FIVE-BEDROOM luxury home with three baths. (LOWER LEVEL MAKES AN IDEAL 2-BR. IN-LAW SUITE.) Comfortably warm living room, separate dining room with sundeck adjoining exceptionally large bright family kitchen. Immaculately clean throughout with beautiful oak floors. Two fireplaces. Lovely treed lot 80x145 on a quiet short cul-de-sac. For appointment to view call JOHN SHAVER 386-7721. (Exclusive Agent)

JUST LISTED
1. $39,000—3 bedrooms spotless starter Bungalow that will sell fast. Hot water heat, storage area, must sell.
2. $45,900—3-bedroom good moderate family home. Full basement, fenced yard and separate garage.
3. $7,500—2 bedrooms, full basement for small family. Watch sun rise and set in this very lovely home, with unique interior.
Please call now and let me call you back as soon as possible. Ammy 386-7721.

STRATA TITLE DUPLEX TOWNHOUSE
Brand new, built by a top notch builder in Marigold area — ready for March 1st occupancy. Each side has over 1240 sq. ft. of deluxe living area. Large LR with fireplace, dining room, family kitchen with eating area. Three BR—master ensuite and balcony off. Lots of closets, beautifully carpeted floors. Full basement, ready for further development. Asking $55,900 per unit.
For further information call Leo Pigert or Evan Williams 386-7721 anytime.

Bayshore
1006 Fort 388-6424

LANGFORD'S FINEST WATERFRONT
$79,900
Rarely does a waterfront property like this come up for sale. Featuring privacy, excellent beach and docking. The home has two bedrooms, up and two down. Fireplace in living room. Large kitchen — sundeck-plus many features that should be viewed. Courtesy to Agents.
388-6424 SYL SHUMKA 385-7373

$49,900
Will buy a 4-bedroom home in low tax area. Panelled living room has W-to-W. Large corner lot, fully fenced. On transportation, near schools. Exclusive. Courtesy to agents. Mr. Sivertsen, 477-4949, City Brokerage, 386-3547.

BY OWNER. MOVING EAST. 1½-year-old home in Brentwood. Large dining room-living room, three bedrooms, wall-to-wall carpet, 1½ baths, dishwasher, two fireplaces, family room, den, one bedroom downstairs, covered sundeck, two driveways, fenced yard, trees. Close to schools. Large 10 per cent mortgage. $66,900. 6973 Carmel Way. 652-3330.

493 KER STREET
3 bedrooms, 1½ baths, wall-to-wall carpeting, fireplace, private sale, $45,900. For appointment to view call Marion Webb, days 388-7891 evens. 384-0815.

250 HOUSES FOR SALE

Castle Properties Ltd.
OPEN SATURDAY 9-1 P.M.

HORNBY
$8,500
Half acre building lot located in semi-developed area. Lot 192 Sandpiper Beach. A nice location for that summer retreat. Bob Kohiruss 598-7689 or Chris Greig 479-7995, Castle Prop. 386-6164.

$47,500
5 MIN. TO WOOLCO
From this large family home. Four bedrooms, L.R. with W-W and fireplace. Dining room, family room, large sundeck and extra parking. 1½ baths. Quickly call Ben Greig 386-6164 or 598-3105.

CITY HOME PLUS SUITE
Well-built older home. Large living room and family-dining room. 2 bedrooms, bright sunny kitchen and bathroom. Suite — large living room, kitchen, 2 bedrooms. Laundry room. Separate garage. All on well kept lot. New listing. $59,500. Call Connie Weyier 386-6164 or 592-1961.

8 YEARS OLD
$46,900
A perfect starter located in the Langford area. Three bedrooms; living room with F.P. Modern kitchen. Clean and comfortable on one level with a fully fenced yard. Offered to you at $46,900. New MLS. To view please call Chris Greig 479-7995 or Bob Kohiruss 598-7689 or 386-6164 (24 hrs.).

MODERN SxS
$78,500
Legal Triplex consisting of two two bedroom part basement suites side x side plus a two bedroom suite in the basement. Located in a very handy area. This is priced to sell. Exclusive with Castle Properties Ltd. 386-6164.
CHRIS GREIG BOB KOHLRUSS
479-7995 598-7689

OAKLANDS
$53,500
Older, completely modern home offering over 1600 sq. ft. of developed living area. 2 bedrooms, living room, and also den with FP, large kitchen and dining area. Partially developed FHC basement. If you want a home with old world charm view this one with this home. 479-7995 or Bob Kohiruss, 598-7689 or 386-6164 (24 hrs.). (MLS).

MARIGOLD
This home located in a quiet country atmosphere offers plenty of room for the large family. Living room, with fireplace, galley kitchen with large separate dining area and FOUR bedrooms, all on the main floor plus a full basement and many extras. For viewing please call Bob Kohiruss 598-7689 or Chris Greig 479-7995 or 386-6164 (24 hrs.).

ANXIOUS OWNER QUALITY HOME OPPORTUNITY
Finally — this is it! Stop searching for that "one in a million" bargain. This owner wants A-C-T-I-O-N and he has slashed the price to get it. 4 bdrms. Family room, 2 fireplaces, 2-4 pce. bathrooms, high view location. Close in. Asking only $95,000. Quickly call Irene Dalziel 386-6164 or 477-6380.

BRAND NEW
And beautiful. Lovely 3 bdrm. en suite family home. Living room, dining room specially textured ceiling. Sundeck. Wall to wall carpet throughout. Expensive teak kitchen. Full high daylight basement. Large lot with panoramic valley view. Priced to sell quickly at $59,900. Freddy Starke 386-6164 or 479-3866.

CITY
Lovely immaculate 3-bedroom home. Living room with gleaming oak floors. Large brand new kitchen with eating area. 4-pce. bath. OOM heat. 100 amp wiring. Full basement. Small greenhouse. Few steps. Stucco exterior. Priced for quick sale at $52,900. Freddy Starke 386-6164 or 479-3866.

CORDOVA BAY HOBBYFARM
Lovely 2-acre property with large older 4-bedroom character home. OOM heat 100 amp wiring. Large barn (needs work) plus studio or workshop. Property has excellent potential. Ideal for horses or good growing soil. Asking $89,500. Freddy Starke. 386-6164 or 479-3866. Castle Properties Limited.

WATERFRONT
Fantastic unobstructed views of the water, Island and Mt. Baker from this very well-maintained home that has 4 BRS. Large D.R. and L.R. with F.P. Well-appointed large kitchen, full basement. House length deck overlooking garden and water. Lighted solid steps to well-landscaped lower garden and beach. Only $89,500. Please don't ask for drive bys — you must see this home!! New MLS. Call Hazel Campbell, 386-6164 or 592-0632 anytime.

MILL BAY
Distant Seaview, 30 min. from town, 2-yr.-old with 2 bedrooms on main and extra bedroom and rec room in full high basement. Nice quiet area. Asking $54,900 TRADES ACCEPTED. Ben Greig or Irene Dalziel, 598-3105, 477-6380 or 386-6164.

NO STEPS
3-bedroom bungalow or 2-bedroom plus den. Living room. Family-size kitchen with dining area. 4-pce. bathroom. Fully landscaped, only 5 years old. Priced to sell at $48,900. Quick possession easy financing. New MLS. Quickly call Tom Raig, 386-6164 or 375-1606.

T/C TOWN AND COUNTRY REALTY
2579 DOUGLAS STREET
382-7276

OCEAN VIEW
Executive home of luxury construction. 3 baths — 3 bedrooms — rumpus, liv., din., util., sundeck. Double carport, and this is super aluminum siding and thick shake roof. Lot 100x150. Located at Cobble Hill in new exclusive development. $65,000. Best buy on Vanc. Is. Call A. Klenman, 592-9771 or 382-7276.

ASKING $36,000
Try your own down payment on this comfortable two-bedroom no-basement starter. Plumbed, wired W-D. Fridge, range included. Location Vic West, 40x120 lot. Call John Gilfon, 388-4751 or 382-7276.

NORTH SAANICH NEW
3-bedroom master-crafted home with all the extras. Full basement.
1 ACRE
Partially treed with beautiful stream and pasture. Excellent for horses and garden.
Low taxes, close to schools, and easy financing.
$84,000. 656-3692.

OPEN HOUSE SATURDAY 2-4
1203 TATTERSAL DR.
New house for sale by builders. 4 bedrooms, dishwasher, 2 fireplaces. 2½ baths. Landscaped. To view, 384-8391.

GORGE AREA JUST LISTED!
Clear title, stucco bungalow. Living room, open fireplace, oak floors, through hall plan. 3 bedrooms, all on one floor. Cabinet kitchen, bathroom, full basement, oil-o-matic, drive-in garage. Full price, $53,000. Top terms.
A. E. Haynes Ltd., 739 Fort Street, 386-3271, 477-9336.

PENTHOUSE REALTY LTD.
203-895 Fort St. 386-6762

5 BEDROOM LARGE HOUSE for sale, by owner, close to Vic High. $42,000. Phone 383-8994.

250 HOUSES FOR SALE

HENDERSON REALTY
383-9741 Anytime

Your Participating
Green Acres
3½% AGENT

SIDNEY
10297 GODFREY PLACE
Modern 3 bedroom family home located on a cul-de-sac close to all schools. Finished rumpus room, den, laundry room, plus another 4-pce. bath in full bsmt. A bargain at the reduced price of $57,900.
MLS 15327.
F. SUTTON 652-1857

GORDON HEAD DUPLEX
New Strata Title Duplex. Immediate possession. Featuring 1290 sq. ft. units with living room, fireplace, dining room, cabinet kitchen, 2 bedrooms and 2 baths. Situated on 11,000 sq. ft. lot. Close to transportation. Asking $52,500 each side.
HOWARD TOMLIN 477-1327

ESQUIMALT BORDER
$65,900
Large older two-storey family home in excellent condition. Has modern cabinet kitchen with large eating area and wall-to-wall carpet. Separate dining, living room and den. Two fireplaces. Large hallway and porch entrances. Three bedrooms upstairs with 3-pce. bath. Full cement basement with 3-pce. bath and possible 4th bedroom. Many fruit trees. Large fenced in lot, to view call me now:
JOHN LUKAZ 592-1908

ALSO
I have one .84 of an acre treed lot and one .54 of an acre treed lot located in a subdivision in Cobble Hill, 3.2 miles past Mill Bay turn off on highway travelling from Victoria to Duncan. Water system installed to each lot. Asking $14,900 each. MLS 15608 and 9.
JOHN LUKAZ 592-1908

GORDON HEAD
$56,500
Three bedrooms, 1½ baths, living and dining area, kitchen, family room with fireplace, patio, carport, all located in this desirable Townhouse complex. New last year—close to schools, shopping and Racquet Club — it's one you should see.
385-9741 STAN TRONT 477-2829

COLWOOD-METCHOSIN
We have the following well priced super homes in this very popular area for sale.
PAINTER RD. A different plan that really works—1275 sq. ft. consisting of 12x14 living room with fireplace, 9½x10 dining room, 9x11 kitchen, bright 12x12 family room, 3 good sized bedrooms, master bedroom features 3-pce. ensuite. Downstairs is a finished rec room. Shake roof, brick-stucco exterior. Corner lot 75x120 landscaped. Price $58,900.
METCHOSIN RD. A unique plan of 1050 sq. ft. on main floor and completely finished downstairs. Main floor: 2 bedrooms, 4-pce. bath, 12x15'6 living room with fireplace, large 12x14 dining room, work saving kitchen. Downstairs is a rec room with wet bar, 2 bedrooms and 4-pce. bath. Nicely fenced secluded backyard. Excellent 10% mortgage price $58,900.
BILL McCARTER or BOB GIBSON
592-3970 658-5153

3453 BETHUNE
The freshest home in town!
A two - bedroom beauty within walking distance of Town and Country shopping. This is a truly faultless home for an affluent couple. Full high bsmnt. and a dandy garden lot. Enclosed garage, low taxes, early possession. $53,500. Call:
H. GOLBY 592-6730
O. WHITE 592-7220

GORDON HEAD
4 super new homes, quality construction, professionally designed. Variety of 2 or 3 bedroom homes, 3-pc. en suites. Partly landscaped. Large private sundeck. $72,500.
BOB GIBSON 658-5153

REDUCED!!
1087 Jenkins Rd.
Todays best buy in Metchosin! Two bdrm., quality built, only 1 year old. The lot needs some landscaping but the house is a charming small home. Well laid out living and dining rms plus a dandy full height bsmnt. Electric heat, fully insulated early possession. Reduced price now $52,500! G. E. White, 592-7220. Humphrey Golby 592-6730.

WESTMONT REALTY LTD.
920 HILLSIDE
386-6796

WATERVIEW!
This is a smaller house with a relaxing seaview, close to park, shopping, and transportation. Located on a corner lot this home has a good roof, modern wiring, new hot water tank, copper plumbing and modern oil furnace. Main floor has living room, kitchen, eating area, bath and one bedroom. The full basement contains 2 more bedrooms. Perhaps this sounds too good to be true—make me prove it! Full price $40,900. MLS15271.
JOHN BUNYAN
386-6796 383-7377

FRESH NEW COLONIAL
Choose your colors, nearing completion. Features 3 bedrooms, 1½ baths, fireplace in the formal spacious living room, separate dining room, wall-to-wall carpet. The full basement boasts a rec. room with fireplace, laundry area, drive-in garage. Check it out.
ARNOLD MARR
386-6796 477-6233

OPEN HOUSE
CHIMO PLACE
P. R. BROWN AND SONS LTD.
7a ¾2+÷Z²4ETAOIN SH M W Y
New home direct from builder, 3 Bdrms, 1½ baths, fir to ceiling F.P.'s — 3 pce. en suites. Immed. Poss. 10¾% Mtge. rades welcome; for further info. Ph. 386-6191 or view Chimo Pl. off Fairburn Rd. Daily 1-4:30. Lots and Plans for Custom Building also available.

HOMES BY KASAPI
QUALITY CONSTRUCION
FAMILY PRICES
EST. 1955
A. A. KASAPI
592-6081
L. Marrington 385-0302 K. Smyth 652-2652

250 HOUSES FOR SALE

Nanaimo Realty
VICTORIA LTD.
formerly
OLYMPIC REALTY LTD.

YOU'VE HEARD THAT LOG IS IN?
You'll believe it when you see this beautiful log home with 2300 sq. feet of unique, comfortable living space. Brand new custom built 2-storey with 4 bedrooms, two bathrooms, sunken living room with fireplace and separate dining room. Gallery off upper storey. Wall to wall carpets and electric heat. Lot almost one acre on East Shawnigan Lake Rd. Asking $93,500. Learn more by calling AL TASSIE, 384-9069 or 385-5741. Exclusive.

SOOKE
OLDER 2 BEDROOM
home in Sooke right on West Coast Rd. Lge corner lot average approximately 80'x144'. Lots of fruit trees. Needs some fixing. Prior appointments needed to view. Asking $39,500. Call ELLWOOD NAULT 385-5741 or 388-4150.

BRAND NEW SOOKE
IMMEDIATE OCCUPANCY, 3 Bedroom, 1180 sq. ft. no-step bungalow. Lovely large living room with corner fireplace, handy kitchen with connecting laundry room. Carport. All for only $45,500. Call ELLWOOD NAULT 385-5741 or 388-4150.

DON'T CALL ME
Unless you are looking for a different type home. One bedroom plus den which could be the 2nd bedroom. 2 complete baths plus sauna. Hand picked stone and mahogany for magnificent fireplace. Separate studio and utility room. Hand made cupboards. Built in BBQ, dishwasher. Jann Air range. Seclusion without isolation. Beautiful views from 2 sundecks. Call re the extras too numerous to list. Located in Braemar Heights on Triangle Mt. Asking $112,000. To view call ELLWOOD NAULT, 385-5741 or 388-4150.

SEAVIEW ELEGANCE CORDOVA BAY
Luxurious no-step three bedroom, two bathroom home with practical floor plan placing utility room on main floor, recreation room on lower level with second fireplace and floor-to-ceiling windows affording beautiful view of sea and aquatus trees. Perfect for the artist in your family. Priced well below replacement value. Call LILIAN McLEOD 385-5741 or 592-4968.

BROADMEAD AND BEAUTIFUL
For $114,900, this home provides 2900 sq. ft. of quality living area. Four bedrooms, living room with old brick fireplace, separate formal dining room, lge. kitchen, family room with fireplace, bar room and huge rec. room. Wall-to-wall carpets throughout. Double drive-in garage, large sundeck. In a prestige area. Call AL TASSIE, 384-9069 or 385-5741 anytime.

MUST SELL VENDOR MOVING
Compare the value of this charming home with others in the area, then make your offer. Extra large living and dining room, acorn fireplace, 3 bedrooms plus study, drive-in garage. Bright spacious lower ground level ready for development. View of Olympic Mountains. Located in Sooke city centre within walking distance to all amenities. Asking $48,900. ALBAN BOWES, 479-5693 or 385-5741.

BROWN BROS. on LANSHARD
"People Helping People"

STARTER HOME
Shelbourne plaza district. A cute little stucco bungalow with 2 bedrooms, living room and kitchen. Attached garage. $37,500.00.
CEC PEARCE 386-3808
or 385-8771 (anytime)

VIEW ROYAL
5 Bedrooms
Situated on a quiet no-through road, this home is suitable for a large family. Comprising 2400 sq. ft. with an 18'x24' living room with an attractive rock fireplace and cathedral beam ceiling. Separate dining room. Family-style kitchen, family room, 5 bedrooms, en suite bath in master, sunken tub in main bathroom, plus a 1-pce. off utility room. Patio, sundeck, on a large lot with treed surroundings. Priced at $69,900.
REG SCHUMAKER 598-2333
or 385-8771 (anytime)

NORTH SAANICH SEAVIEW
An excellent 4-bedroom family home in a most desirable location. Situated on a 126'x170' treed lot with an unobstructed sea view, this attractive home has living room with fireplace, dining room, eating area in the kitchen, 3 bedrooms (master ensuite) on the main floor, and in the basement, large bedroom and huge professionally finished rec. room with built-in bar, and sewing room. Attached carport with sundeck. Reasonably priced at $69,900. MLS
JOE RICKARD or CEC PEARCE
385-8771 (anytime

P.R.B
P. R. BROWN AND SONS LTD.

EXOTIC HOME
$129,000. Old world charm with modern conviences. Preferred area with a view near the Cedar Hill Golf Course. One of a kind home with an expensive decor of stained glass, mirrors, chandeliers, two winding stairways and large rooms. The LR is 26x27 with a double fireplace. BRs are 20x19, 15x12, 18x12. There are two large 4-pc. Roman bathrooms, 15x12 den, basement and carport. ½ acre lot with a long curved paved drive way. No sign. View by appointment with:
ROY ANDERSON
385-3435 (Res.) 477-5057

OPEN SUNDAY
IN BEAUTIFUL BRENTWOOD
1022 CLARKE RD. 2-4
Custom Built by McAllister Constn.
3 BEDROOMS, 1½ BATHROOMS
Wide-open high basement ready for extra bedrooms, 3rd bathroom, rec. rm. or whatever should please YOU. This home is only 6 months old, with many fine added features, but owner is transferred and must sell. $68,000. Financing possible with as low as $10,000 cash down.
An exclusive listing with RYAN PROPERTIES LTD.
G. E. Bus Ryan, 382-8135, Anytime (I'll call back within 30 mins.)

SIDNEY NO-STEP REDUCED $5,700
This fine 3-bedroom one level home only five years old, and in mint condition has been reduced to $49,900. Call quickly on this one. MLS. 15201
595-5171 DOUG POSKITT 656-4236
Canada Trust

250 HOUSES FOR SALE

GARDNER REALTY Ltd.
899 FORT ST.

HOME PLUS REVENUE
This 2-bdrm. character home is close to all amenities. Living room has fantastic Victorian fireplace. Huge kitchen inside totally remodelled. New plumbing, wiring, roof, foundation. PLUS $195 per mo. one-bedroom self-contained suite in rear of home. Another new exclusive listing. $57,500.
KENT MACLEOD
385-7721 595-4233

CHARACTER AND COMFORT!
An old brick fireplace, warm wall-to-wall carpet are yours in this well located new listing. There are 2 bedrooms on the main floor and a 30x12 dormitory bedroom upstairs which could be 2 bedrooms. Kitchen is modernized with separate dining room and a laundry room set up for washer and dryer. 53x120 corner lot with separate garage. MLS 15706. Asking $49,500.
385-7721 CLIFF SALMOND 477-3626

Condominium 1115 Rockland
2 yr. old, approximately 1,100 sq. ft. with double plumbing, 2 bedrooms. Call now before this in city.
385-7721 HAROLD WARE 598-4358
GARDNER REALTY LTD.

ROYAL OAK
On 1.6 acres of seclusion, this beautiful property features 20x40 swimming pool. Recent addition provides loads of accommodation 'neath new shake roof. Main floor has 3 BDRMS (master with deluxe ensuite including Roman bath), LR with FP, DR., family room, den and spacious kitchen overlooking pool and yard. Basement has finished rec. room with fireplace and wet bar plus loads of storage. Priced to sell at $115,000. MLS 15145.
385-7721 DALE BRIGGS 592-3978

BEST VALUE ON MARKET
$39,500
This two-bedroom, no basement home has been completely modernized and could not possibly be replaced at this price today! Large LR, DR, 2 bedrooms and modern bathroom all wall-to-wall and large kitchen with back sundeck. Drive by 451 Pine Street then make your appointment to view. MLS 14936.
385-7721 DALE BRIGGS 592-3978

EXECUTIVE COUNTRY
This unique home provides quality accommodation in a wooded setting for people desiring seclusion within minutes of the city. Over 5 acres of land the main floor features a sunken living room with FP, dining room both with wall-to-wall and modern kitchen. 3 BDRMs and 4-pce. bath. Basement features entertainment sized rec. room plus laundry room, workshop and loads of storage. Make your appointments now for this listing at $79,500. New Listing (MLS 15627)
385-7721 DALE BRIGGS 592-3978

WANT IN-LAW SUITE?
Located in the Burnside area, this spacious three-bedroom family home is only three years old. It has a large entrance hall, living room with fireplace, sep. dining room, walnut kitchen with built-in dishwasher. High quality W-to-W throughout. There are approx. 1,300 sq. ft. of living space on the main floor. Downstairs would have two more bedrooms, family room and three-piece bathroom or in-law suite with sep. entrance, all professionally finished. Owner has to move. Make an offer! $66,500.
385-7721 BILL WEISS 598-8443

COMPLETELY RENOVATED DUPLEX LOT
Completely renovated is this white stucco bungalow on a valuable 50'x121' Duplex Zoned Lot. Copper Plumbing, New wiring, Oil-O-Matic Heat, separate garage. New MLS 15624 Asking $45,900.
385-7721 CLIFF SALMOND 477-3626

LANSDOWNE Properties Ltd

CORDOVA BAY
Cottage on quiet street with sea glimpses. Large lot with established fruit trees, etc. The house is 720 sq. ft. and would make an excellent starter. This won't last long at $36,900 so call me now at Lansdowne Properties Ltd. JOHN WEST 592-2431

ESPECIALLY CLEAN
Painted, carpeted and shining. This pleasant home featuren liv. room with fireplace, "L" shaped dining area, large kitchen, laundry room and two bedrooms. Situated on a large lot in the Colwood area, close to all amenities. Asking $45,900. Excellent terms available. Please call PETER BARDON 592-2431

ZONED R-3
In Esquimalt, this newly painted, 4 bedroom home is an excellent holding property. Presently rented for $395.00 per month to good tenants. Asking $47,900. Excellent terms available. Call PETER BARDON 592-2431

RITHET'S
for
Real Estate
Insurance
Appraisals
714 FORT
382-4251

Esquimalt Border
NEW EXCLUSIVE — Good location and close to downtown. Solid family home offering big kitchen, beamed ceilings in living room and dining room, 3 bedrooms. Full basement has an added bonus — a legal one-bedroom suite. Separate garage, nice treed 52x137 lot on quiet street. Priced at $51,900.
W. MICHAELS or R. JOHNSON
382-4251 anytime

WATER VIEWS AND BEACH ACCESS
Close to UVic, brand new home on approx. 1-3 acre, also close to primary school, 8 lavish rooms, plus double garage with elect. door — 2 fireplaces, 2 4-pce. baths, laundry rm., sep. entrance to studio, 14x24. Lavish rock facing, insulation and design. Full price $130,000 (ready for occupancy). Call Wes Dickie at Dickie Agencies Ltd., 382-4312 or eves. 477-4662.

250 HOUSES FOR SALE

FOR SALE Royal Trust
4082 SHELBOURNE ST.

JUST LISTED!
BARGAIN HUNTERS
THIS IS IT!
2 bedrooms on the main floor, large family sized kitchen, 4 pce. bath, cozy living room with heatilator fireplace. Plus downstairs to complete in-law suite with a good sized kitchen, bedroom, living room and 2 pce. bath. The price is ogly $33,900 — so hurry on this exclusive, by calling:
KNUD SCHWER
477-0191 478-8203

FIXER-UPPER HILLSIDE AREA
$41,900
3 bedrooms, large living room, big kitchen, basement, clear title, big lot. Call:
ROMA or JOHN MOLYARD
477-0191 384-4827

EXCLUSIVE — SIDNEY
2 bedroom home on 1-3 acre. Lovely home in amongst area of prestige homes. 2,000 sq. ft. on main floor plus full basement. Asking price $99,900. Call:
MARY MOODY
477-0191 652-5681

DEEP COVE
To be sold as it stands. Executive type home on ½ acre treed lot. Could be finished to your own taste. MLS 15078. $69,500. For further information call:
MARY MOODY
477-0191 652-5681

HOMEOWNERS
Are you thinking of selling your property — be it big or small — apartment, condominium townhouse or single family residence. I will be happy to look after all your needs. Evaluation without obligation. Just call:
LR 477-0191 ART EVANS 658-8924

$47,500
NEAR SPECTRUM
Walking distance to Woolco, lots of neighborhood shopping. Bright spotless, completely remodelled, 2 bedroom, full basement home. A truly comfortable warm home under $50,000. Good financing available. All reasonable offers considered. For more information call:
JACK or JACKIE WALDRON
477-0191 477-9636

ATTENTION YOUNG STARTERS-RETIRED SWIMMERS
WHAT DO YOU NEED — 3 bedrooms? Carpeted living room with fireplace? Lovely modern kitchen and dining area? 32 ft. swimming pool all fenced with filter? If these are your needs, then call me now on this $54,500 little gem!
VIVIAN M. ROBERTS
477-0191 477-0281

DREAM STARTER
3 BEDROOMS — $49,900
Let us show you this immaculate home in a country setting only minutes from town. Parking for boat or camper plus large covered sundeck. Pretty as a picture inside and out. First time advertised. Call:
JACK or JACKIE WALDRON
477-0191 477-9636

WILLIS POINT
Architecturally designed, custom-built 3-bedroom multi-level home. Situated on high ½-acre lot. This is truly a home that must be seen to be appreciated. At the price of $99,500. View this exclusively with:
MURRAY ROTHSCHILD
or ART EVANS 658-8924
477-0191 477-9393

GRACIOUS LIVING COUNTRY STYLE
OLD WEST SAANICH
Executive home of tremendous appeal within the 9 mile circle, private and secluded on almost 2 acres of goregeous treed property. This unique home with centre court features quality construction with laminated ceiling and heavy 28-inch handsplit cedar shakes. The beautiful living room has a floor-to-ceiling stone fireplace, dining room is entertainment sized and the kitchen designed by an expert in the field of kitchen planning includes wall oven, separate surface range, Corning Ware unit, dishwasher, fridge and freezer. One cannot help but appreciate the privacy of the master bedroom which is ensuite with dressing room plus 2 other bedrooms and bath. Large potential family room or in-law accommodation pluse separate large powered workshop. Full price $125,000. Call:
PATRICIA SEDGER
477-0191 479-3673

ESQUIMALT LAGOON DELUXE SEAVIEW
Situated in a quiet peaceful area of lovely homes. Very pleasant living room and dining room, Wrap-around sundeck. 3 bedrooms on the main floor with master ensuite. Ground level basement ready to be finished. Owner has bought and will consider your offer on the realistic price of $73,900. See it today. MLS 15457. Call:
RAY TILLYER
or JUDY JOHNSON
477-0191 477-1650

OPEN TO OFFERS
BEST BUY IN LANGFORD!!
A great buy, only 6 years old. 4 bedrooms and 5th partially finished. This is an attractive well-built, full-basement home on a pleasant street very close to school, shopping and transportation. There's also a 20' rec. room with built-in aquarium. $1,000 worth of new W-W over hardwood floors and a harvest gold fridge and stove for only $56,500! Prime financing available and you may trade in your present home.
RAY TILLYER
or JUDY JOHNSON
477-0191 477-1650

4-BEDROOM HOME ONLY $54,900
Neat 1040 sq. ft. bungalow, with 3 bedrooms up, plus 1 bedroom and huge rec. room in full basement. No garage but room for one on well-treed 80x100 lot. Asking $55,900. For details, call:
477-0191 DALE YOUNG 384-6563

NEW LISTING
NEAR OAK BAY AVE.
RICHMOND AREA — $58,500
This 2 bedroom home in a most desirable area has nice sized living room with fireplace. Kitchen with dining area, family room or 3rd bedroom in basement. Well landscaped lot with mature fruit trees. Drive-in garage and detached carport. For details and appointment to view, please call me. MLS 15700.
JACK MOEN
477-0191 658-5448

NEW LISTING
FRUIT TREES AND ROSES
This interesting old city house, on a 44x135 ft. duplex-zoned lot offers 3 bedrooms, cozy living room with old-fashioned fireplace and solid oak mantel, panelled kitchen. You'll have to wait till spring

250 HOUSES FOR SALE

D. F. HANLEY AGENCIES LTD
3293 DOUGLAS STREET
385-7761

BRENTWOOD BAY JUST LISTED PRICED TO SELL

Just a short walk from Brentwood Bay is this attractive, tudor-style family home just 2 years new and well cared for. The high location affords some water views from the front and distant mtn views from kitchen, dining rm and sundeck. 3 bedrms, 1½ bathrms and a huge, well finished rec rm in the full high bsmt make this a terrific family home. Priced well to sell fast! So better hurry! (New MLS). $67,900.

STEVE MOONEY
385-7761 24 hrs. 477-4197 Res.

$49,700 Town & Country

Cleanly solid and convenient! 2 bedrms, full bsmt, drive-in garage ... almost 900 sq. ft. for you to enjoy! Roomy kitchen with eating area, opens out to 20 x 12 sundeck with southern exposure. 18x14 living rm has hardwood floors and fireplace, plus 2 good sized bedrms and full bath. Bsmt suitable for development. Financing available to your down payment or up to 90% of the appraised value upon qualification. More information and viewing, call

CLIFF HALAYKO
385-7761 24 hrs. 479-8390 Res.

Elegance and Distinction

A better home in an area of prestigious residences. High Gordon Head location with beautiful views of the Olympics. Over 1700 sq. ft. on the main plus a full high bsmt. 3 bedrms, 2 full bathrms, thru-fireplace between sunken living rm and a 22 ft. family rm and kitchen. A well built, well finished, custom-designed home. $110,000. (MLS).

STEVE MOONEY
477-4197 Res.
BRIAN SHARP
477-4753 Res.
385-7761 24 hrs.

COLWOOD COTTAGE

Two bedrm., smaller home ideal for retireds. Landry on main floor, electric heat and hot water. Newly decorated, minimum steps. This full bsmt home is only 10 years old and priced at $48,500. Large level lot, great for gardeners. MLS. Drive by 630 Mt. View Avenue, then call

Dave Harding
385-7761 24 hrs. 383-7716 Res.

Immediate Poss. $92,500 GORDON HEAD

3 bedrm home with rough red cedar exterior, semi-circular floor-to-ceiling fireplace, kitchen has hand-made cabinets, and dishwasher. Covered, wrap-around sundeck. Master bedrm with 3-pce ensuite and quality carpet throughout. Double carport. Roughed-in rec room and fireplace down. For more information, call

STEVE MOONEY
477-4197 Res.
BRIAN SHARP
477-4753 Res.
385-7761 24 hrs.

CORNER LOT 98' FRONTAGE FERNDALE RD. GORDON HEAD

Situated in the foreground of towering firs. Excellent access to lot from Vantreight Drive. 3 bedrm home, 1½ baths, LR with fireplace. Dining room with glass doors to sundeck. Family kitchen. Large main bathrm, 8' vanity. Bsmt development potential is fantastic. Roughed-in rec room with FP and floor finished, just install your tile ceiling and panelling and you are finished! Laundry room, roughed-in 4-pce bedrm. Would make a dandy in-law suite in Bsmt. Full price, $75,900. Call

BRYON JEEVES
385-7761 24 hrs. 477-6257 Res.

A Beautiful Home PLUS REAL VALUE!

There is very definitely real honest value in this new custom-designed home. For openers, an excellent high Gordon Head location and attractive, distinctive appearance with long, low covered walkways and double carport with heavy spanish arches, a heavy shake roof and dark wood siding. Then there are features such as an impressive 2-storey entry in imported quarry tile, sunken living rm with a massive stone fireplace, siding glass doors to a big sundeck and beautiful views of the Olympics and Mt. Doug from dining rm, kitchen and master bedrm. Unique centre hall design, loads of closet and linen space, AM-FM intercom, dishwasher, garburator and handy built-in kitchen desk, 3 bedrms, 2 full bathrms and a full high bsmt. Roughed-in for a terrific big rec rm with fireplace and, if desired, 2 more bedrms and another full bathrm. This fine home is even partially landscaped! Truly an excellent value at just $89,500. MLS.

STEVE MOONEY
385-7761 24 hrs. 477-4197 Res.

NEW LISTING ESQUIMALT $50,900

Excellent accommodation for this price and lots of goodies, too! Large panelled living rm with fireplace, dinette, sliding glass doors off kitchen to great sundeck (overlooking a park!) 2 bedrms up and 1 down. Also, nice rec rm with bar. Full bsmt PLUS attic with potential. Call me NOW to see it!

Marion Hamilton
385-7761 24 hrs. 382-0894 Res.

Waterfront?

Just 35 paces to the beach, newly decorated, 3-bedrooms, 3½ bathrms, and den. This rambling rancher of approx. 2100 square feet has automatic sprinkler system on front and back yards with seclusion foremost but a 120 degree view of sailboats cruising to and fro. A real opportunity as vendor would assist with financing.

ONLY $135,000
HARVEY SIMONS
385-7761 24 hrs. 592-6908 Res.

VIEW PLUS PRIVACY

A GOLFER'S DELIGHT
3 bedrms, 2½ bathrms, rumpus rm and completely finished basement. Lovely home. Close to all amenities.

ONLY $70,500
HARVEY SIMONS
385-7761 24 hrs. 592-6908 Res.

NEW HOUSE BY BUILDER
$62,900. Quality construction and a spacious design make this house an excellent buy. Features like 20'x20' sundeck over double carport, full basement with roughed in fireplace and a large corner lot fully serviced are just a few of the desirable features. Phone 592-4837 or 479-5270. Hudac warranty.

250 HOUSES FOR SALE

D. F. HANLEY AGENCIES LTD.
3293 DOUGLAS STREET
385-7761

OWNERS BUILDING MUST SELL PRESENT HOME NEAR DONCASTER SCHOOL ASKING $54,500

This full bsmt, 2-bedrm (plus 1 down) home is in spotless condition and very well maintained. The LR has FP and attractive corner windows. The master BR can accommodate big modern furniture. Wall-to-wall carpet throughout. All modern utilities and 50x163 lot. For more details, call

385-7761 24 hrs.
BEV HIGHTON 477-5603 Res.
JACK CLOVER 477-3083 Res.

HALF ACRE NORTH SAANICH

This 8-year-old home offers 4 bedrms, living rm with fireplace, dining room and large kitchen. There's 2 bathrooms, a finished rec. room, sundeck and carport. The yard is well landscaped with many fruit trees and assorted berries, and there's no water supply problems here! The owners have purchased and will look at offers on their asking price of $67,900. MLS 15200.

BILL CARNEGIE
385-7761 24 hrs. 652-2325 Res.

National Trust SINCE 1898

JAMES BAY

Two-bedroom home, plus one-bedroom in-law suite in full high basement. An older home but clean and tidy. Excellent value at $39,800. Zoning: R-3L.

DON CLARK — MIKE RUSSELL
388-5451 (24 hrs.)

BROADMEAD AMBLEWOOD DRIVE

Immaculate low profile ranch-type bungalow. 2300 sq. ft. of custom built excellence. Kitchen 25x13, with family rm. 23x14 adjoining. Three bedrooms, two baths, master bedroom with ensuite. Wall to wall carpeting, all drapes and appliances incl. Before you buy compare this five year old quality home. Realistically priced at $109,000. Try your offer! MLS 14880. To view, call:

DES DESJARDINS
388-5451 (24 hrs.) 385-8925

YELLOWPOINT AREA

Over an acre of well-drained, beautifully wooded land on a paved road, with power and telephone available. Improvements include a 90' drilled well, culvert and gravel driveway, and complete fencing. For further information please call

ENA or KELLY NEMETH
595-2961 Bus. Res. 477-4641

2-3 BEDROOMS $52,500

Gleaming white stucco bungalow. Living room with glass doors to sundeck. Family kitchen, dining room and large kitchen. There's 2 bathrooms, a finished rec. room, sundeck and carport. The yard is well landscaped with many fruit trees and assorted berries, and there's no water supply problems here! The owners have purchased and will look at offers on their asking price of $67,900. MLS 15200.

BILL CARNEGIE
385-7761 24 hrs. 652-2325 Res.

MODERN BUNGALOW WITH IN-LAW SUITE

Price now reduced to a bargain at $76,500. on this modern three bedroom home plus one bedroom in-law suite located on Portage Inlet. View Royal. MLS 15026. To view, phone:

DON CLARK
388-5451 (24 hrs.)

Western HOMES Ltd.

SUPER BACKYARD FOR CHILDREN

Located in a nice neighbourhood in Colwood, this nearly 1,200 sq. ft. home is offered for the 1st time. 3 bedrooms on the main, 1 finished down, 3 bathrooms, nicely finished Rec., Room, large sundeck, carport, extra paved parking for boat. Near all levels of school. This is an ideal family home looking for the ideal family. $64,900 (MLS).

Bill Wilson
386-3494 (24 hrs.)

VIEW ROYAL FINE-N-DANDY

COZY—ROOMY 3 bedroom full basement home, that has that 30 year old charm. Fireplace 2 bathrooms — lge lot — excellent soil and much more. Priced only $54,300. Call Ken Jensen, 386-3494, 592-9079.

CEDARHILL — Charming 3-bedroom home in immaculate condition. Located on a most interesting lot with some rock. Interior is well proportioned with very interesting features. Sep. garage, oil-o-matic. Thermo windows. Many extras. ALSO — enquire about 2 VIEW ROYAL HOMES priced in the LOW FIFTIES. ALSO — HIGHER PRICED HOMES in OAK BAY. Call Ken Jensen, 386-3494 or 592-9079.

NEW LISTING GLANFORD

—3 bedrooms
—2 full bathrooms
—Large Living room
—Fireplace
—Main floor family room
—All new carpeting
—Full basement
—Space for rec. room
—Drive-in Garage
—High location
—Large double lot
—Asking $66,500
—MLS 15606

Jack Davis and John E. Thomson
386-3494 (24 hrs.)

DANE DEVELOPMENTS

NEW HOMES
Gordon Head from $55,900.
Direct from Builder.
Contact Gordon N. Bergstrom
592-2449. 477-2963

TUDOR STYLE, COMMERCIAL store for sale and removal. Easy access. Good materials, ideal for cottage or ??? Bids and offers to Doug Bavington, D. F. Hanley Agencies Ltd., 385-7761, 598-3929 Res.

250 HOUSES FOR SALE

JACK MEARS OAK BAY REALTY LTD.
"The Professional People"
2194 OAK BAY 598-3321
3618 SHELBOURNE 598-3344

2 ACRE COUNTRY ESTATE — Only 20 minutes from downtown Victoria. Quality-built with many extras — suitable for large family or Revenue; zoning permits Strata Title ownership. Total of 7 bedrooms, 4 bathrooms, 2 kitchens, and utility rooms, 2 fireplaces, separate basements and meters. Verandahs and individual entrances. — Full price only $129,900. Call: ALAN or IRIS VERNON at 598-3344.

UNIVERSITY PROFESSOR — Old you have to sell your car because of ICBC rates? Well this 3-bedroom, 10-year-old home is practically on the university grounds. It is immaculate and has a complete self-contained two-bedroom suite in the basement. MLS No. 15681. For $76,900 this is great value and P.S. a good investment. Phone: KEES VAN DOESBURG at 598-3321 or 385-9921. The bus stops within a block of the front door.

FAMILY HOME — OAK BAY — Be cozy and warm in this three or two-bedroom home secluded at the end of a dead-end street but only a block away from shopping centre and all services. Twelve years old and no wasted space in this well-built, full-basement house. Asking $64,900. For further information or to view please call DENNIS BERRY at 598-3344 anytime.

FAIRFIELD (off ST. CHARLES) — Two-bedroom, no-step bungalow with good kitchen and dining room. Large garage could easily be adapted for extra room. Well sited on beautiful lot (70x150) in prime location. Price $54,850. Call: JOHN JENKINS at 598-3344 (bus.) or 598-5767 (res.).

DUPLEX — VIC WEST — Well maintained, revenue property, gross return 13% on investment of $52,000. Lot size 60x132. Area of improved homes. Call: JOHN JENKINS at 598-3244 (Bus.) or 598-5767 (Res.).

BRENTWOOD AREA $65,900 — This immaculate, well-kept, tri-level 4-bedroom home in Brentwood Bay has everything! Splendid Malahat views from your living room sofa. Unusual, special floor arrangement. Entirely fenced-in rear yard, great for family or pets. Quiet treed, no-through street close to all amenities, shops, rec. centre, schools etc. This home has been cherished and it shows. For an appointment to view call: KATHRYN VAN DOESBURG at 598-3344 or 385-9921.

CENTRAL SAANICH TURGOOSE POINT — $79,000 — Country living, close to waterfront with beach access close by. Gracious living room with fireplace, separate dining room and attractively designed kitchen with breakfast nook. All with waterviews and overlooking beautifully landscaped lot. Two bedrooms, double carport and many other features. See this immaculate custom built home this weekend by calling BILL RICHARDS at 598-3321 or 595-6219.

404 WILSON STREET $46,500 — Immaculate 3-B.R. bungalow. Updated wiring and plumbing. Well insulated. Utility room off large bright kitchen. Close to schools. Lot 40x122. Duplex zoned. MLS 15271. To view call FRED MORGAN at 598-3321.

COUNTRY PANORAMA — On 3½-mile circle. Sweeping views overlooking Panama Flats from this neat bungalow (circa 1950) in as-new condition. Full high basement, attached carport. Manicured park-like grounds with possibilities for serviced subdivision. Hurry for this! $69,000. Contact BRIAN RIPLEY or RALPH NEWTON-WHITE at 598-3321.

SHELBOURNE STREET — Immaculate 2-bedroom, no-basement home. Roomy living room with attractive fireplace, smart kitchen with good-sized dining area. Laundry room. Garage. Fenced yard. $48,000. CAMILLE DERKSEN 383-4069 or 598-3321.

ELEVEN-ACRE ESTATE — $275,000 — A beautiful country property within four miles of Victoria with an imposing Georgian House offering panoramic views. The property is ideal for farm animals. There is a barn, chicken house, etc. The current zoning is minimum five acres, however, there are other future possibilities. The residence of immense charm has a spacious entrance foyer, living room, with log-beamed ceiling and large fireplace, the dining room opens onto a sun patio, modern kitchen includes a family eating area. There are four bedrooms (master with fireplace), two bathrooms. There is also a cozy two-bedroom guest cottage. The location is secluded therefore cannot be seen by driving by. Viewing at your convenience with PETER NASH, telephone 598-3321 (anytime).

NEW LISTING
ASKING $44,500
—2 bedroom
—Living room
—Dining area
—Kitchen
—Basement
—Storage area
Immediate possession including stove, fridge and dryer. Situated close to Gorge Vale golf course. Bring in your offers for a quick sale. For information call: BILL MOHR. Office 598-3321. Res. 598-6716.

"CORDOVA BAY SEAVIEW" $72,000 — Fresh on the market. 4 generous size BRs, LR with FP, separate DR, Family Room, 1½ baths, quiet no-through street, eating area off kitchen (with view) extra large sundeck overlooking the ocean. Ideal family home. This won't last.

"WATERFRONT" OAK BAY $149,000 — These properties are scarce. Panoramic views, 2 FP. Separate Dr. Den. Entrance hall. Almost 2200 sq. ft. on main floor. Bkr kitchen with eating area. All this plus some income from lower ste. Trades considered, easy financing. Call now to view.

Smith, Dobson Estates Ltd.
384-1424 595-5446 658-8833

SSC
SWINERTON, STEWART CLARK LTD.
1318 Blanshard 385-2481

1265 PEMBROKE ST. $28,500 — Cozy 2 BR home. 12% financing could be arranged if required. Please Helen Jones 595-7913 Swinterton, Stewart Clark Ltd. 385-2481. MLS 15675.

REAL ESTATE SERVICE COAST TO COAST AND U.S.A.

OPEN HOUSE — 1809 Chimo Pl. off Fairburn, off Gordon Head Rd. 1215 sq. ft. Tudor style home. 8,235 sq. ft. lot. Finished with care. Saturday and Sunday, 2-4. Asking $65,900. Phone 658-8552.

250 HOUSES FOR SALE

Century 21 REAL ESTATE
ISLAND PACIFIC REALTY 3200 QUADRA
388-6231

HANDYMAN SPECIAL PLUS

Rarely does such an opportunity come on the market as this 5-suite apartment house. All self-contained, good high lot with rear service lane and even fruit trees. Move right in at a low price. MRS. MCKEAGE 479-5868 or 388-6231.

OAK BAY BORDER $64,900

Do you have a large family? Do you like old world construction and charm in an established area very close to all conveniences? If yes, then this is your home. 4 large bdrms., huge dining room, fireplace, big sunny kitchen, laundry room, garage and full high basement with extra bedroom and lots of extra space are just a few of its many features. Excl. Call now, GLENN NICHOLLS or GERRY FINNIGAN, 388-6231, 598-7689, 382-4739.

OAK BAY-WILLOWS CHARACTER DUPLEX ON ½ ACRE $89,500

This character duplex has to be to appreciate. 1, 3 huge brs. and bath with top-quality carpeting throughout, beautiful Tudor L.R. with a very different F.P. Big kitchen with pantry and E.A. approx. 1800 sq. ft. 2, big B.R. kitchen and bath are real nice size and large L.R. Approx. 1100 sq. ft. This one is going to be gone quick, don't miss out. Call SHANE BEFURT, 388-6231 or 477-0738.

VIC-WEST 1 YEAR OLD $10,000 DOWN

For the large family or an ideal situation for 2 bdrm. in-law suite. Both floors w-w throughout. 4 bedrooms, 2 full 4 pce. bathrooms, spacious living room with FC brick fireplace. Comm. DR-Kitchen with exit to balcony over C.P. Plus a large family room with rock-faced F.C. fireplace. Very quiet area yet only 5 minutes to city and 2 blocks to school. Priced at $69,900. To view please call AZAM 388-6231 or 382-3440.

CENTRAL SAANICH VALLEY VIEW

5 bedroom home, immaculate condition on 1-3 acre overlooking Central Saanich Valley. Double carport, fireplace up and down, big rec. room, wall to wall throughout. $72,900. OLE KNUDSEN 388-6231 or 598-2461.

GORGE

Move right in and start living in this perfect starter or retirement house. Easy-care, elec. htg., 2 bdrs., w to w, stove, fridge, washer, dryer and curtains. Large fenced lot. Excellent buy at $27,900. Call Armgard or Helen at 388-6231 or 386-6677 or 598-2461.

WHITTOME'S
1111 Blanshard 388-4271

Don't Miss This! Old World Charm

Full beamed ceilings in LR and DR. The fireplace reflects the lights in the stained leaded glass windows. 2 BR's, full bsmt., fruit trees, herb garden. Truly a fine older home. Fairfield — Asking $62,500.
388-4271 FLO PELLING 386-5024

$42,000 2 or 3 Bdrms

Move right in, attractive older bungalow with verandah, small entry hall, LR W-W carpet and F.P., family kitchen, utility, washer-dryer connection. 66x132 lot. Marigold area. SHIRLEY WILDE 478-2459 RUTH LUKAITIS 477-5306, 388-4271.

2 BEDROOMS Tolmie-Quadra $55,900

An immaculate 2-BR home with extra sleeping accommodation upstairs. Formal DR and large family kitchen. Nice sundeck, large fenced lot with fruit trees, separate garage. This is a new listing priced to sell at $55,900.
388-4271 TED RADWAY 477-6175

TRYING TO SELL YOUR PRESENT HOME? ASK ABOUT OUR PROVEN GUARANTEED PURCHASE PLAN.

J. H. WHITTOME & CO. LTD.

COLWOOD

4 Brand New 3 B.R. homes close to schools and shopping. 2 "no-step" ranchers and 2 split-entry. UNIQUE Park-like lots with trees and rock out-croppings. En-suite and semi-en-suite, feature fireplaces and wall-to-wall carpeting. From $56,900.

Drive out yourself to Sue Mar Place (off Painter Rd.) or call:

RIDLEY BROS.
Development Co. Ltd.
478-1721 After Hrs. 478-5125
Member Victoria H.U.D.A.C.

$39,500

Cozy cottage-type bungalow, 2- or 3-bedrooms situated on a beautiful 60x120 lot, presently rented for $300. Would make an excellent starter. Drive by at 1496 Ryan, then phone Bill WEISS but please do not disturb the tenants.
385-7721 598-8443
GARDNER REALTY LTD.

OPEN HOUSE Sat., Sun., Mon. 1-5 P.M.

Brentwood Seaview — by Owner — 977 Marchant Rd. — 652-5897. Immaculate, exceptionally well-built, 3-year-old home situated on beautifully-treed .29 acre lot one block from marina. Sewer and water. Tastefully decorated, with 1100 sq. ft. up and partially finished full basement. New broadloom. Unique fireplace up and roughed-in down. Ensuite. Views from living room, dining room, kitchen and sundeck. Excellent schools, $62,900 firm.

OPEN HOUSE 1034 Chamberlain Sat., Sun., 2-4 p.m. OAK BAY BORDER — Immaculate home, 3 bedrooms, 2 up, 1 down, 1½ baths, beamed ceiling in living room and dining room with fireplace. Wall-to-wall throughout. Leaded glass windows. Separate garage, fruit trees. $57,900. No agents. 383-8529.

OAK BAY OLDER HOME ON vast lot, 109' frontage .4 acre: Main, living, dining, den, kitchen plus dinette; upstairs — 2 big, 1 small bedrooms, large 3-piece bath. Partial basement. Youth's rec room. $66,900. 592-3248. No agents.

250 HOUSES FOR SALE

the Permanent
1125 DOUGLAS ST. and 3647 SHELBOURNE ST.

Fairfield with Sea View

Adjacent to Hollywood Cresc.—Cape Cod home. Approx. 2000 sq. ft. of superb construction and decoration. Living room and separate dining room with tiled Georgian fireplace, family kitchen, 3 bedroom, 4 piece bathroom, sunroom-family room on main floor. Open staircase to fully carpeted master bedroom-studio. Cathedral ceiling panelled in cedar. Additional bathroom designed with great imagination, full basement. An ideal home for those seeking character and versatility. $108,000. To view please phone PAULINE BROOKES 477-0141.

Cadboro Bay

A 400' private driveway leads you to one of the most secluded lots in this very desirable area. A 2 bedroom home set on 2-3 acre. The orchard has 14 fruit trees in it, greenhouse, weeping willow, birch and many other ornamental trees make this the gardener's paradise. A full high basement would allow further development at low cost. Call me now to discuss this unusual opportunity at $85,000. BRUCE BATEMAN 477-0141 or 384-2827.

West Bay Marina $64,900

Duplex — 1200 sq. ft. for owner with living and dining room, large kitchen, plus 2-bedroom suite on main bringing in excellent income. MLS. Phine AUDREY GRIMSHAW anytime at 477-0141 or 592-2513.

Fairfield Duplex

2700 sq. ft. on main, some development in basement. 3-B.R., living room with fireplace, spacious kitchen and dining, 5x5 2 large bedrooms. Full price $65,000 (MLS). For viewing information please call JOHN FLEUR DE LYS, 386-3441 or 382-9191.

Langford Gem

3-year-old, meticulous 2-bedroom, no-basement home, located on 70x110 landscaped property. Large fireplace in living room, eating area in kitchen with utility room ideally located from kitchen — 1115 sq. ft. total, priced at $49,900 (exc.). SID HASLAM, 477-1994 or GRAY LAITE, 656-5267.

New Listing 2-Mile Circle

No-step, 2-bedroom bungalow. Living room has fireplace and new W-W carpeting. Attached carport with storage shed. Plum, pear and apple trees in spacious backyard. Priced at $51,000 (Exc.) For further information please call DOLORES MILES, 382-9191 or 652-2735.

Oak Bay Executive Family Home

Wide entry hall and staircase divide formal living room from large separate dining room. Cosy family room with brick FP is adjacent to chef style kitchen featuring numerous cabinets, work areas, built-in ovens, ranges, dishwasher, garburator. With 5 bedrooms on second floor (MBR with dressing rm. and 4-pce. ensuite.) 5-pce. main bath and additional 2-pce. ensuite. Convenient main floor laundry, ½ bath, plus den and additional ½ bath, RI rec. and games room in full high basement. This terrific 3-year-old home located one block from University on easy care sprinkled lot. Offers on $155,000 (MLS 15355). Viewing with HERB McDANNOLD 382-9191 or 658-8844.

Sooke Bay 115 Ft. Waterfront

Over ¾ acre landscaped lot on Penang Rd. provides setting for this spacious 7 year old, 1536 sq. ft. full basement bungalow. Featuring large living room, separate dining room, 2 BR and 2 baths on main plus rec. rm., 3rd bedroom, additional bath and utility down. With HW heating, 2 fireplaces, sep. double garage, greenhouse, etc. This is exceptional value sale priced at $79,900 due to illness. Details by calling HERB McDANNOLD 382-9191 or 658-8844.

Convenient New Location

Close to town and bus, see these new family homes now being completed on Taine Place, near Town and Country shopping centre. Solidly constructed featuring 3 BRs, 1½ baths, dining room, fireplace in living room, carpeting throughout, dishwasher, vac. system. Full basement with 2nd fireplace, RI rec. room, plus potential of additional development. Available now at $43,500 (MLS) with spring landscaping included. Trades considered. To view call HERB McDANNOLD 382-9191 or 658-8844.

Half Duplex

The reasonable price of $27,500 will give you good family accommodation in this 5 year old, 2-storey home featuring 3 BRs, 1½ bath, fenced yard, low taxes, conveniently close to schools, shopping and bus. Drive by 2845 Jacklin Road. To view call HERB McDANNOLD 382-9191 or 658-8844.

1500 Ft. Waterfront

55.8 acres, located on the Pt. San Juan Harbour in the S.W. area of Vancouver Island. A chance to have your own parklike property with a 12x64 mobile home on site. Offers on $99,500 (Exc.). For detail call HERB McDANNOLD 382-9191 or 658-8844.

½ Block from Ocean $54,000

Do you like a nearly new home on close to ½ acre lot, with 3 BRs on main floor? Cosy living room with fireplace, nice dining room, w-w in every room, good kitchen, luxurious bathroom, sundeck, carport, daylight basement. Then see this really comfortable home just half hour's drive from Victoria where the air is pure and the beach almost windless. IRENE VAN 382-9191 or 384-9191.

Gordon Head $58,000 On 71x208 Lot

Do you have a hobby? or work from your home? Then this is your buy. This no-step bungalow has large insulated and heated attached workshop, 2 spacious bedrooms, living room with heatilator fireplace, big kitchen and roomy 4-pce. bath. (MLS). IRENE VAN 382-9191 or 384-9191.

Fairfield Beauty

1500 sq. ft. of beautiful living space—3 BRS, 2 full baths, large living room with outstanding fireplace, guest size dining room, large kitchen with mahogany cupboards and eating area. There is a heated garage and large finished workshop, nice lot with swimming pool. A very cosy home with luxurious carpeting and modern hot water furnace.
Offered at $79,900 (MLS). IRENE VAN 382-9191 or 384-9191.

Uplands Beach Dr.

Lovely 2820 sq. ft., all on one level, ranch style home on most beautifully developed grounds second to none. 3 large bedrooms, 2 bathrooms, den, rec. area, large entrance, double carport. Private rear grounds with sea glimpses and Yacht Club location. $139,900 (MLS). SID HASLAM 477-1994 or GRAY LAITE 656-5267.

250 HOUSES FOR SALE

the Permanent
1125 DOUGLAS ST. and 3647 SHELBOURNE ST.

Suddenly It's Spring

Almost! You will love this well-manicured garden with magnificent sea views and outdoor patio and BBQ. The 3-BR, one-level home is meticulous and is situated in the sought after 10-Mile-Point. An added interesting feature is the "Old English Pub" family room with fireplace. Let me show you the cosy home. Absolutely must be sold. Full price $89,000. MARY WOOD, 382-9191 or 592-2647.

Beautiful Brentwood Bay — 1.4 Acres

Seeking seclusion, a park-like setting, comfortable 2-bedroom home, close to all amenities, this could be for you. Priced at $85,000 (Exc.). For more information contact DOLORES MILES 652-2735 or ERNEST WILLDEN 598-6034 or 382-9191 anytime.

Canada Permanent Trust Company

Century 21 REAL ESTATE
J. D. BOSDET LTD.
120 - 727 JOHNSON 386-3128

CEDAR HILL TOWNHOUSE

Family oriented, over 1500 sq. ft. of living. Separate family room, 3 bedrooms, 1½ bathrooms, loads of storage. Well maintained grounds. MLS. No. 15525. Price $51,900. Call:

Alice Moore 592-4529
Ed Kraft 652-3676
Office — 386-3128

SOOKE 1.05 ACRES

Trees and seclusion, 1-year-old mobile home, 2 bedrooms, double wide. A lovely spot to live and secure your future home site. MLS 15270. Price $42,900. Call:

Alice Moore 192-4529
Ed Kraft 652-3676

DUPLEX $68,900

Located in Fairfield, legal up and down. Main floor suite, 2 bedrooms. Living and dining room, full basement, extra bedroom. Upstairs suite, 2 bedrooms, large living room, kitchen. Owners occupied. Exclusive. Courtesy to Agents. Call:

Alice Moore 592-4529
Ed Kraft 652-3676

STARTER OR RETIREMENT $40,900

Located on large lot, 2 bedrooms, living room with a fireplace, hot water heat. Garage. MLS. 15270. Call:

Alice Moore 592-4529
Ed Kraft 652-3676

LANGFORD

A delightful split level situated on level fenced lot with a few trees. 3 BR's up and family room down. Very nice living room with spacious kitchen and large dining room with only 2 steps to projected patio. This one bears your investigation at the asking price of $59,900. Call:

J. Blodgett 656-5653

CENTRAL SAANICH

Brand new executive type home on quiet prestigious cul-de-sac. 3 bedrooms up with spacious LR and DR and kitchen. Downstairs has den or 4th bedroom, rec room with laundry room and enclosed 2 car garage. Radiant heat and thermo pane windows, brick veneer front. Builder said could not replace at the asking price of $73,500. Still time to choose your fixtures and carpets. MLS 15189.

J. Blodgett 656-5653

THROW AWAY YOUR PAINT BRUSH, LAWN MOWER

Bring your boat, fishing poles, golf clubs or whatever it takes to do your thing. This new 3 BR, 1½ bath home is situated on naturally treed lot and designed for no maintenance. Two blocks from beach in Sidney. Ideal for retired or busy person. Ranch style with no steps. $62,900. Call:

J. Blodgett — 656-5653

HEY THERE — YOU WITH THE STARS IN YOUR EYES

Large living room and dining room with WW carpeting. Sapcious kitchen, 2 nice sized bedrooms and 4-pce. bath complete the main floor. Pleasant rec room down with another fireplace. Also a bedroom, small den, another fireplace. Also a bedroom, small den. Utility room and 2-pce. bath. All carpeted and immaculate. Great for in-law arrangement. Sidney. $56,900. Call:

J. Blodgett — 656-5653

PORTAGE INLET MUST SELL

$44,900 is the asking price for this cute two-bedroom home in a good area. Comfortable living room with attractive fireplace, wall-to-wall throughout. No basement, no step, separate garage. MLS 15359. Call:

Allan Trelford
652-3717 or 386-3128

SAXE POINT $64,900

Ocean views from the living room, dining room and kitchen highlight this spacious 3-bedroom home in an attractive well-kept neighborhood. Features include a master ensuite, 2-3 basement and separate garage wired for 220 and partially insulated. Very well kept and nicely decorated. Call: Allan Trelford, 652-3717 or 386-3128.

4886 MAXINE LANE

Owners have purchased. Located in a very desireabl earea of Cordova Bay. 3 bedrooms, 1½ bathrooms, spacious living and dining room. Downstairs recreatin room and den. MLS 15575. Price $66,900. Call

Alice Moore — 592-4529
Ed Kraft — 652-3676
Office — 386-3128 (24 hours)

6782 BARBARA PLACE

Located off Keating Cross Road on a large lot on a quiet street. Immediate possession. 3 bedrooms, 2½ bathrooms. Family kitchen. Downstairs recreation room, family room with fireplace, shake roof. Drive-in carport. MLS 15083. Price $68,500. Call:

Alice Moore — 592-4529
Ed Kraft — 652-3675
Office — 386-3128 (24 hours)

BY OWNER: GORGE AREA, 2-bedroom home, living room with fireplace and dining room, large sunny kitchen with sundeck, full basement with one bedroom, and finished recreation room with bar, a drive-in garage, large lot with garden area. $60,400. 387-5602.

LOG HOUSE — Natural log home, custom built to your needs. Skilled crew available now. Call and discuss your ideas. So-Lid Timber Housing. 642-5043, 382-4967.

TOD-HACKETT CONSTRUCTION LTD.
Days 384-1101 Nights 479-6416

250 HOUSES FOR SALE

OPEN HOUSE ALL WEEK 1461 MERRIT PL.

By owner new home. Tudor exterior. 1,550 sq. ft. main floor. 3 bedrooms, sunken living room with feature rock fireplace and walls. Finished sunken rec room, fireplace with used brick facing electric forced hot air furnace, 200 amp service. Separate double garage. Close to all amenities. View of city, Sooke Hills, golf course, and distance ocean. No agents please. Asking $69,900. 384-2690 anytime.

BY OWNER: FOR QUICK SALE, $55,900. 9-year-old spotless 3-bedroom, sandstone fireplace, in-line living room-dining room, big kitchen, high basement. Some waterview from living room. 478-1310.

BY OWNER 4 BEDROOM, large kitchen, 3 piece bath, finished basement with large rec room, 1 bedroom, laundry room and 3 piece bath. On a treed double lot. 1.06 acres, $99,500. 656-5467.

BY OWNER — Make an offer before we lift on this 2-bedroom no-step home. Hillside area. Immaculate condition. Asking $47,000. 595-3015.

DIRECT FROM BUILDERS. Beautiful retirement home with sea view, one block from Wiers beach. $86,900. Trades or offers. 656-5284.

NIFTY STARTER HOME completely redecorated, inside, wall to wall, 3 bedrooms, 1 bath, partial basement. TLC needed outside. 4055 Quadra St. $39,500. 477-4869.

BY OWNER — $68,500 — Two bedroom rancher, on 3.67 acres of Mountain Terrain, Glen Lake area. No agents. 478-7155.

FOR SALE BY OWNER: 3-BEDROOM house on Triangle Mountain with beautiful view, many extras. Phone 478-7271.

IMMEDIATE POSSESSION — Large 3-bedroom executive house, seaviews, easy-care lot. Close in. $95,000. 386-3803.

2 BEDROOM HOME NO BASEMENT, large property close to Sears. 565-2070 from 3-7. 477-9172 after 7 p.m.

CHAMPION REALTY LTD.
For Appraisal and Consultation
813 Fort St. 388-4577

253 COUNTRY HOMES AND PROPERTIES

Western HOMES Ltd.

1.81 ACRES 4 BEDROOMS HOBBY FARM 8-MILE CIRCLE

A neat property located on the West side of Elk-Beaver Lake Park. The older character home is in top condition and has recently had a new attractive aluminum siding installed on its exterior. A large living room with 2 bay windows, a stone fireplace and plush W-W carpet adjoins a good-sized formal dining room. A bonus feature is a large (860 sq. ft.) concrete floor workshop. (MLS 14620).

ASKING ONLY $81,900.
CALL NOW

Jack Davis
386-3494 (24 hrs.)

MILL BAY NEARLY NEW 2 ACRES $64,500

2 ACRES PLUS 2-YR.-OLD, PULL-BASEMENT HOME consisting of three bedrooms, separate dining room, living room with fireplace, some finishing in basement. Built by a builder for his own use, this home features superior construction. Property of 2 acres is lightly treed, some cleared for yard, and in a fine area of new homes. To view phone:

Neil R. MacDonald
386-3494 (24 hrs.)

ACREAGE EXECUTIVE HOME POOL

If you are looking for that large, exceptionally well-built modern family home on a piece of property that offers privacy and beautiful views at the same time, don't miss this one. Situated on 5.70 acres, this home has over 2105 sq. ft. on the main floor and offers large living room and dining room, four bedrooms, two bathrooms and lovely family room with fireplace and sliding doors to the pool area which is surrounded by a huge covered sundeck. You will also find a double carport, shake roof, barbecue and abundant storage space. This home is offered far below replacement cost at $115,000. MLS15665. For further details and appointment to view call:

BAYSHORE REALTY LTD.
389-6424
DAVID BILLINGHAM 598-1177

Saanich Peninsula

Half Acre — 4 Bedrooms

This lovely 2 story older home has character and charm. It is in excellent shape. The 2,800 sq. ft. includes: Main fl. a fine study with fireplace and bookshelves, living rm with FP, a delightful master bedrm suite with 4 pce bathrm and well appointed dressing rm, a spacious modern kitchen including appliances. This opens to a big bright dining rm. There's a large utility storage rm and a 2-pce bathrm. Upper floor has 3 more big bedrms, a lge 4-pce bathrm, a storage rm and an 18x15 hobby rm or 5th bedroom. Situated on half acre of mature trees, shrubs and roses among lawns and garden. Asking only $67,500. View by appointment with:

GRAY LORENZEN 652-1038
MALAHAT REALTY LTD.
743-5523
Box 40, Mill Bay

CENTRAL SAANICH 1.01 ACRES MODERN HOME PLUS COTTAGE

For those who desire country living at its finest with fantastic views of Straits and Mount Baker.
—modern 2 bdrm. home
—full basement
—Bonus cottage now rented, ideal for starter or in-law.
ALL THIS plus much, much more for only $79,900. Courtesy to realtors. Please call:

STEVE or RUTH SALAGA
386-2611 or 479-5629
Homefinders, Wall and Redekop

LIKE COUNTRY LIVING?

Want seclusion yet within easy distance of town? The "Highlands" might be just what you're looking for (and it isn't all rock). Come see this pretty 2 acres partly cleared in front with a stand of tall firs protecting the north end. Tucked into the trees an immaculate, just completed 4 or 5 bdrm. house with double garage, 2 fireplaces and wrap around sundeck. Can you find a better buy for $65,900? MLS 15390. By appointment anytime:

JO LENNOX—478-2563
MARILYN MOORE
478-2482
OFFICE—386-2911
Homefinders, Wall and Redekop

ESTATE 16.9 ACRES

The unique ranch style home of 3100 sq

258 CONDOMINIUMS and TOWNHOUSES

the Permanent

1125 DOUGLAS ST. and 3647 SHELBOURNE ST.

Affordable Quality

HAMPSTEAD HOUSE

—2 Bedrooms
—Most have 1½ baths
—Carpets by Jordans
—Extra large balconies (some glassed in)
—Separate dining
—Double sinks
—Controlled entry
—Sun roof
—Much much more

OPEN DAILY
(Mon. to Saturday)
1:30-4:30 p.m.
Evenings except Tues. and Sat. 6:30-8:00 p.m.
Priced from $35,500.

QUIET LOCATION
955 DINGLEY DELL
(The Gorge off Selkirk)

SID HASLAM 477-1994 or GRAY LAITE 656-5267, OFFICE 382-9191

$33,900
2 BEDROOMS

Best buy in town—brand new 2-bedroom suites (some with en-suite), comes with appliances, drapes, etc. Priced from $33,900 (MLS) — open to offers. Act now—must be sold to close out project. Visit Display Suite No. 3, 848 Esquimalt Road. Open Wed., Fri., and Sat. 1:30-4:30 or view by appointment by calling HERB McDANNOLD 382-9191 or 658-8844.

Strata Plex
One of a Kind

Absolute fantastic value. Duplex style, 4 bedrooms, two levels of living includes a family room, 2 full baths and large open plan living-dining-kitchen. Sundeck and carpeted patio. Priced for quick sale at $59,900 (New MLS). GRAY LAITE 656-5267 or SID HASLAM 477-1994 or office 382-9191.

Canada Permanent Trust Company

Whyte & Gower
Oak Bay Properties Ltd.
2227 Oak Bay Ave.
592-2407

ROCKLAND AVE.

Delightful 2 BDR 1½ bath Second Floor Corner Condominium with Sauna, Whirlpool and Billiard Room. MLS 15724. Call LORETTA HOGARTH to view 592-3537 or 592-2407.

DEAN HOUSE
LOVELY VIEW

Top Floor Location, Facing South Offers a splendid view over the City and Olympic Mountains. Large two BDR Suite with 1½ baths. Bright Living Room opening out to a larger than average Sundeck with glassed sides. Full Family Dining Room. Excellent Kitchen. Fully Equipped with large Frig. Freezer, Dish Washer, Garburator, Deluxe Range. Spacious Master Bedroom with ample closets and Deluxe ½ Bath. 2nd Bedroom or Den overlooks delightful garden. All newly decorated in excellent taste. Full Price $56,700. Call DON WHYTE or ALEC GQWER to view, 592-2407.

RIGHT IN TOWN!
BE IN THE CENTRE
AT THE SAVOY

Two lovely suites have come back on the market in this prime location.

This popular 1 bedroom and den suite is beautifully decorated with quality wallpaper—wall mirrors—built-in book cases in the den—used only at weekends. This bright attractive suite is offered for just $52,000 and included in price are stove, dishwasher and drapes plus underground parking.

Another 1 bedroom and den model located on the south and west corner of the fifth floor of the Savoy. Magnificent views of sea, mountains and city. This is offered at $54,900.

If you missed the first time don't hesitate to call now!

For further information
Call M. RUDDY 656-4089
Park Pacific Inv. Ltd.
383-4124

Park Pacific

Spencer Castle

2910 COOK STREET
A Unique
Luxury Complex

—4½ ACRES OF LANDSCAPED GROUNDS
—GUEST HOUSE offering:
7 en suite bdrms
reception facilities
large indoor swimming pool, saunas.
—6 STOREY CONCRETE AND STEEL BLDG.
—2 BDRM, 2 FULL BATH CORNER SUITES.
minimum 1345 sq. ft.
spectacular views
BUY DIRECT FROM BUILDER
OPEN THURS., FRI., SAT. 1-5
For appointment call 384-4013, 598-1060, 595-4329
Danzo and Franco Holdings Ltd.

OPEN HOUSE
1545 North Dairy
(Off Cedar Hill)
Sat. Sun. 1-4
1560 sq. ft. of family living, 3 bdrms. (master 20x12), 1½ baths, main floor (laundry room, liv. and rec. rooms both 20x12. Private patio, garden, work-storage area. Double parking at door. End unit. Washer, dryer, range and fridge. Offers to $51,500. Prior viewing 595-8863.

ESTATE SALE

Two-bedroom corner unit, 3rd floor, elevator Spacious living room. Stove, fridge and drapes. Half block from James Bay Village shopping centre. Walking distance to town. Children welcome — pets possible. Asking $33,500. Clear Title. MLS 15505.
MIKE RUSSELL — 479-5850
NATIONAL TRUST
388-5451 (24 hrs.)

$29,900 & $31,900
GREAT BUYS

Please call me on these two condominiums — great values for bedrooms, large living rooms. Low maintenance and taxes. One is all furnished. Separate outside entrances.
477-5705 ENRA ELLSAY 477-1841
BLOCK BROS. REALTY LTD.

ONE BEDROOM CONDOMINIUM
Small, quiet, fire-proof building, private balcony, covered parking, view of Olympics and Straits, close to downtown, on bus routes, $31,500. $3,000 cash to mortgage at 10%, 477-6911 ext. 559.

RENT TO PURCHASE

Deluxe 2 bedroom condominium, all appliances and facilities. Immediate possession. Call 382-6702 after 5.

258 CONDOMINIUMS and TOWNHOUSES

THIS MAY BE EXACTLY WHAT YOU HAVE BEEN LOOKING FOR

A CONDOMINIUM WITH A DIFFERENCE

SOUTHPORT

1000 Esquimalt Rd.
Out Esquimalt, right on Lampson, right on Wordsley.

Recreation facilities in building, spacious low-rise living, shopping mall, sports complex, transportation, schools, beaches — all nearby. Sound great? Right! Sound Expensive? Wrong!

5 PER CENT DOWN
10¾ PER CENT FINANCING
$39,000 - $41,900

SEE IT—TRY IT—BUY IT

OPEN DAILY
1:30-4:30 P.M.
or call
RICK KINNIS 386-6796

WESTMONT REALTY LTD.
920 HILLSIDE
386-6796

CLOSE IN AND QUIET

Near new two bedroom condominium with a pleasant westerly outlook of the city and Sooke Hills. No cramped feeling here in the large living room and dining room with beamed ceilings; 10'x 11'8" kitchen with eating area; 2 good size bedrooms, master with en-suite and walk-in closet; lots of in-suite storage; 39' balcony; all this and close to shops and bus routes. Carefree living at its best. $50,900. Call
M. K. LAWSON 479-8813
M. RUDDY 656-4089

Park Pacific

PARK PACIFIC INV.
383-4124

FARMER
Investments & Realty Ltd.

825 BAY ST. 382-2134

CHATEAUNEUF
1149 Rockland

The quality condominium of 2-bedroom homes is now open for viewing Mon.-Sat., 1-6 p.m.

ORCHARD HOUSE

Studio from $21,000
1 Bedroom from $26,500
2 Bedroom from $36,000

Open 2-8 Daily
Saturday 1-6
Sunday 1-6

647 Michigan St.
382-8231 382-8232

BROWN BROS. on LANSHARD

"People Helping People"

SOME SEA VIEW

IMMACULATE AND TASTEFULLY DECORATED ONE BEDROOM CONDOMINIUM, SPACIOUS WITH NICE CARPETING, COLORED APPLIANCES, SOME SEA VIEW WITH WESTERN EXPOSURE. CLOSE TO ALL AMENITIES AND DALLAS ROAD. PRICED AT $28,500.
REG SCHUMAKER 385-8771 (ANYTIME). RESIDENCE 598-2333.

CEDARFAIR
A Quality Project By Danzo and Franco
Close to downtown
featuring:
Fireplaces
Garburators
Coloured appliances
Pool Room. Sundecks
Underground parking.
YOU ARE WELCOME TO view these Luxury suites by calling:
595-5171 TERRY SMOLLETT
656-5882 Mobile JL 3-8876
595-5171 LES BOHER
388-6275 Pager 729
Canada Trust

CONDOMINIUM

1 roomy bedroom, with nice living room, in-line dining room, cabinet electric kitchen. Available to tenants is swirl pool, games room, work shop. Located corner Quadra and Inverness on bus line and near shopping. Price $30,900. Good financing.
BOB GIBSON W. McCARTER
658-5153 592-3970
HENDERSON REALTY — 385-9741

ROCKLAND AVENUE

Bright 2-bedroom condominium, facing south. 1½ bathrooms, sauna, swirlpool, games room. Close in. Oil hot water heating.

$44,900
JOHN TODD 384-9335; 598-7849
david burr ltd.
655 Fort St. 384-9335

$23,300

Extra large bachelor suite, with separate bedroom, immaculate condition, top floor, drapes, w-w, sauna, underground parking, etc. 383-2888 or 385-7455. No agents.

Very Quiet!!

Prestige 1-bedroom suite in UVIC area. Nice view, peaceful surroundings. Has use of swim-swirl pool, billiards, workshop. Close to bus and shopping. $30,000. TED PINFOLD 477-0141 or 388-7742.

Canada Permanent Trust Company

TRADE FOR LARGE HOME

Client will trade his deluxe Cook area condominium for your equity in family home in Fairfield or any good area.
TED BOWDEN REALTY 383-5524

258 CONDOMINIUMS and TOWNHOUSES

WHITTOME'S
1111 BLANSHARD 388-4271

NEWSTEAD REALTY LTD.
1637 Fort St.
598-5166

SERENDIPIDY

Immaculate 3-bedroom townhouse with sunny private patio and garden. Close to sea in Sidney with seaview. $42,500. View this exclusive with:
598-5166 HARRY GRAY 477-9967

VIEW SUITE

Nicely decorated 2 bedroom, top floor suite looking onto gardens, then over the city. Asking just $47,500 and in one of the nicest buildings in town. Call
BRUCE KLAVER
598-5166 384-0755

BOATERS

Dock your boat 100 yards from your living room or dining room, look past your boat onto a lovely coastal scene. Asking just $59,900 for this large 1,300 sq. ft., three-bedroom, 2-bathroom, waterfront suite. New MLS.
BRUCE KLAVER
598-5166 384-0755

JACK MEARS
OAK BAY REALTY LTD.

"The Professional People"
2194 OAK BAY 598-3321
3618 SHELBOURNE 598-3344

1041 ROCKLAND — $48,000
Central location makes this 2-bedroom, double plumbing unit an ideal retirement home. Bus stop only steps away — lots of facilities within walking distance. No "shut-in" feeling in this top floor corner suite with balcony out of the hot summer sun. Call: ALAN or IRIS VERNON to view by appointment only — 598-3344.

SUNNY SUITE
Best bargain in town! $21,500. Hillside-Quadra. 1 B.R. condominium. Newly decorated, new drapes, new wall-to-wall. Appliances, balcony, thermopane windows. Immediate possession. To view call FRED MORGAN at 598-3321.

TOWNHOUSE
BURNSIDE - GORGE

Three bedrooms, swimming pool. Situated in a very convenient area, close to schools, park, transportation, shopping mall and arena.
MAIN FLOOR
Consisting of a through hall, living room and dinette with oak floors. Kitchen with fridge, and stove. Utility area. Sliding doors off the living room to open area and two-pce. plumbing.
UPPER FLOOR
Three bedrooms and four-pce. bathroom.
PRICE $36,500
To view call C. CARPENTER or WALLY HELLIESEN, B.C. Land and Insurance Agency Ltd., 530 Broughton Street, 388-5555.

OAK BAY CONDO.
$29,900

Charming 1-bedroom ground floor suite in adult-oriented building. Features include spacious living areas, broadloom, appliances, South West exposure. Walking Distance to all Oak Bay conveniences. An excellent find for the couple or single desirous of an easy care lifestyle. Flexible financing available.
388-6424 JOHN HUNTER 592-6073
BAYSHORE REALTY LTD.

GORDON HEAD TOWNHOUSE

New on the market. Spacious 1200 sq. ft. of living with 2 bedrooms and full basement. Lovely living room with fireplace and sundeck. Dining room, bright kitchen. Exclusive extras such as thermopane patio doors, double windows in bedrooms, extra insulation. This is an end unit with good parking in a preferred location. $55,500. Call:
PATRICIA SEDGER
477-0191 479-3673
EILEEN FELDMAN
477-0191 477-1995
Royal Trust
Real Estate Dept.

OWNER TRANSFERRED

A quick sale is urgently needed on this immaculte two-bedroom one-year-old condominium. Elevator, corner location. Master bedroom 13.5x12.5, Living room 18x14, dining area 11x9, Extra storage area (7x5 approx.) in unit. Short walk to all facilities. 1141 sq. ft. Offers wanted. Price: $35,950. MLS 14863.
MIKE RUSSELL 479-5850
NATIONAL TRUST
388-5451 (24 hrs.)

UNIVERSITY
PARK TCE.
CONDOMINIUM

2 Units, 1 bedroom, south exposure in this new prestige location. Sauna, swirlpool, billiard room. $33,500. MLS 15611 and 15612.

THE ZIEGLERS
595-5171 592-1768
Canada Trust

2-BEDROOM
CONDOMINIUM

1. Bright 2-B.R. facing south, delightful plan, large wrap-around deck, quiet bldg., covered parking. Appliances included. MLS. Asking $42,900.
2. Southerly exposure, spacious suite, 2 BRs close to UVic and Racquet Club. Priced at $43,900. Call to view anytime.
386-2111 D. BECKNER 477-4994
MONTREAL TRUST CO.

INVEST IN THE BEST

Located in Spencer Castle. Large luxurious 2 bedrooms and 2 full baths. Spacious living and dining room, fully equipped kitchen and laundry. Pool, sauna and guest accommodation. $66,500. Exclusive with
MRS. MARILYN SECORD
386-7521 592-2105
BOORMAN INVESTMENT CO., LTD.
1111 Government St.

$32,500, CONDOMINIUM

Ste. 101-1035 McClure St. Compact no step custom finished grd. flr. 1 BR. Suite on a quiet street. Walking distance to town and Beacon Hill Pk. Taxes nil for over 4 yrs and low $31.00 assessment includes heat and water. New fridge and stove included. MLS 15712.
479-1667 ROY TELFORD 382-5577
J. H. Whittome and Co. Ltd., Royal Oak Branch

BEAUTIFUL WATERFRONT CONDOMINIUM

Very private. Adjacent marina. 35 ft. moorage with unit, townhouse, two-bedrooms, two full bathrooms, one ensuite, large hallway and storage cupboards upstairs. Living room 19½'x13', open brick fireplace. Glass window facing sea, dining room, 12'x10', galley kitchen with six new appliances, powder room, wall-to-wall carpeting. 656-6072.

THE SAVOY
$45,000

Charming 1-bedroom unit on the 4th floor. Good downtown location.

REALSPAN PROPERTIES LTD.
388-6454 J. F. COLWELL 592-9828

258 CONDOMINIUMS and TOWNHOUSES

WALTHAM HOUSE

1101 HILDA ST.
Bright, spacious 2-bdrm condominium suites. Ideal location close to all emenities. From $39,950.
Open to View
Mon.-Sat. 1:30-4:30

Villa Royale

964 HEYWOOD AVE.
(Leasehold interest)
Large 2 bdrm and den overlooking Beacon Hill Park. A superior suite at a moderate price.
IDEAL RETIREMENT
Open to View
Mon.-Sat. 1:30-4:30

CLARENCE HOUSE

139 CLARENCE ST.
5 ONLY
Deluxe, 1250 sq. ft. 2-bedroom suites, unsurpassed views, indoor swimming pool. Priced from $66,000 to $76,000.
Open to View
Mon.-Sat. 1:30-4:30

THE
EAST PARK

1050 PARK BOULEVARD
Large, prestige 2 bdrm. suites overlooking Beacon Hill Park from $43,450.
Open to View
Mon.-Sat. 1:30-4:30

Whyte & Gower
Oak Bay Properties Ltd.
2227 Oak Bay Ave.
592-2407

EVERGREEN HILL

188 Yates Street
QUALITY CONSTRUCTION and DESIGN on a DOWNTOWN LOCATION
All residences are two-bedrooms, two bathroom and are priced from $39,900 to $47,000. Financing is available. Don't buy till you have seen these. For viewing or information anytime call

REALSPAN
PROPERTIES LTD.
J. F. Colwell 592-9828 R.I. Murphy 592-7250

QUIET
QUIET
QUIET

This one bedroom condominium will suit the person who prefers a smaller, quiet building. It's attractive, well-built, and close to Beacon Hill Park. Small hobby room, laundry room, and a billiard room.
Owner will consider carrying a first mortgage, so try your down payment on the asking price of $32,900. Exclusive with BOB HUGHES, National Trust 595-2961 or Res. 592-2128.

3 BEDROOMS
(EASY FINANCING AVAILABLE)
1148 sq. ft.—$39,900
LR has wall mural with opposing wall in mirror tiles. Chocolate w-w shag, powder rm., kitchen—gold fridge, stove, washer, dryer. Upstairs, sculptured gold w-w, 3 BRs., 4-pce. bath, storage room.
1292 sq. ft.—$42,900
Large L-SHAPE LR-DR with green w-w shag, powder rm., avocado fridge, stove. Laundry rm. off kit., includes washer, dryer (room for freezer). Upstairs has sculptured nylon w-w, 3 BR (master 13½x11), storage rm, and 4-pce. bath.
Gorge Vale golf area. Call Jim Loiselle for appointment to view, 383-4568.

DELUXE 2-BEDRM
GORGE—$49,500

—1250 sq. ft.
—washer and dryer in unit
—5 appliances included
—2 balconies
—top floor corner
—1½ bathrooms
—covered parking
—sauna, whirlpool, workshop
—separate dining room
—skylights
388-6424 BAYSHORE REALTY LTD.

BARRY BOWES
383-1540

THE BEST BUY
IN TOWN!

Is this 2-BR adult oriented, quality condominium. Six minutes from downtown and right on bus. Extra sound proofing with 1½ baths, avocado quality range and frost-free fridge. Seaviews, sauna, whirlpool and many exras. Own washer-dryer hookup. Owner leaving city. Immediately available at sacrifice of $42,900.
OLIVE WEBBER
478-5561 384-9267 (24 hrs.)
478-5561 GAIL JENKINS 478-6458
BLOCK BROS. REALTY LTD.

OPEN
TOWNHOUSE
2 - 4 MON. - SAT.
17 - 3981 Nelthorpe

MUST BE SOLD! Quality built, 2 yrs. old. END UNIT. Double carport, part basement. Assume 9¾% mortgage of $23,000 term 1979 or as little as $2,500 down. MLS 15389. Reduced to $47,900!! Jock Kennish, 386-3585, 479-3061. Victoria Realty Ltd.

FAMILY CONDOMINIUM

Three bedrooms, fridge, stove, washer, dryer, two bathrooms, wall-wall, panelling, wallpapered, mirror tiles. $43,500. Owner, 385-8264.

ORCHARD HOUSE, ONE-bedroom corner suite, many refinements. 383-0292.

263 GARAGES FOR SALE, RENT OR WANTED

WANTED BY RESPONSIBLE young student: Garage with electricity for restoring vintage truck. Long-term rental. References. 592-2882.

WANTED: GARAGE TO RENT: 384-6360 before 3 p.m.

Swift Smock!

Printed Pattern

Whirl this swift smock style on and off your sewing machines — then, whirl off for school and weekends. No waist seam, no set-in sleeves. Choose Dacron-cotton, denim.

Printed Pattern 4675: Girls' Sizes 6, 8, 10, 12, 14. Size 10 takes 2 yds. 45-inch.

$1.00 for each pattern—cash, cheque or money order. Add 15c for each pattern for first class mail handling. Print plainly Size, Style Number your name, address, send to: Anne Adams, Pattern Dept., Victoria Times, 60 Progress Aven., Scarborough, Ont., M1P 4P7

Save $5 to $50 when you sew it yourself! New tops, pants, skirts, dresses in **New Fall-Winter Pattern Catalogue!** 100 styles, free pattern coupon. Send 75c

Sew + Knit Book $1.25
Instant Money Crafts $1.00
Instant Sewing Book $1.00
Instant Fashion Book $1.00

Long or Short!

Printed Pattern

Put yourself into this picture—you look sleek, elegant in the long or short version of this Empire dress. Fine for jersey, crepe, knit.

Printed Pattern 4550: Half Sizes 10½, 12½, 14½, 16½, 18½, 20½. Misses' Sizes 10, 12, 14, 16, 18, 20.

$1.00 for each pattern—cash, cheque or money order. Add 15c for each pattern for first-class mail and handling. Print plainly Size, Style Number, your Name, Address. Send to: Anne Adams, Pattern Dept., Victoria Times, 60 Progress Ave., Scarborough, Ont., M1P 4P7.

SAVE $5 to $50 when you sew it yourself! New tops, pants, skirts, dresses in **New Fall-Winter Pattern Catalogue!** 100 styles, free pattern coupon. Send 75c

Sew + Knit Book $1.25
Instant Money Crafts $1.00
Instant Sewing Book $1.00
Instant Fashion Book $1.00

265 HOUSES WANTED TO BUY

JOHNSTON
1306 BROAD ST. SINCE 1903

CAN YOU PLEASE HELP?
THESE BUYERS NEED
THE FOLLOWING PROPERTIES

1 WANTED: Fairfield or South Oak Bay — 2 or 3 bedroom quality retirement home to $90,000 cash. Nice street near a park if possible.
2 WANTED: Older style up and down duplex with some character to $65,000.
3 WANTED: Home for small car collector, 2 bedrooms plus large separate garage.
4 WANTED: Waterfront bungalow, not too large, 2 or 3 bedrooms, to $85,000 in Saanich or other good area.
5 WANTED: Vic West — large older character home on nice lot and busy street.
6 WANTED: R3 to R3L zoned lots in James Bay, Fairfield or City. Quick decision by builder. Small parcels likely accepted.
7 WANTED: James Bay only, 2 older homes for renovation, 2 or 3 bedrooms to $60,000.
8 WANTED: Two starter homes for young couples to $45,000 and $60,000. OK if some repairs required.
9 WANTED: Hollywood Crescent area — small waterfront cottage; home or revenue. No price limit for the right one.
10 WANTED: 2 to 10 acres Saanich or Central Saanich for a new home site. Cash.

Immediate viewing will be arranged if you can assist with any of these sincere requests. Please clip this out just in case you want to sell next week. Thank You. JACK BETTS, FRI., 385-2471, or 477-4042 Johnston and Co. Ltd.

Century 21
REAL ESTATE
ISLAND PACIFIC REALTY 3200 QUADRA
388-6231

LOCAL BUSINESSMAN

Requires immediately a good 3-bdrm., full basement home. Must be in a good area with garden potential. He has cash to $70,000. Call now GLENN NICHOLLS 388-6231 or 598-7689.

UP-ISLAND COUPLE

Desperately needs easy care bungalow. Any good area up to $60,000. 3 bedrooms preferred. Call IRMGARD KNUDSEN 388-6231 or 598-2461.

CASH FOR YOUR HOME

Investor will pay spot cash for any home, any area, up to $45,000. Call GLENN NICHOLLS 388-6231 or 598-7689 (24 hrs.)

WANTED older four to nine suite apartment house. MRS. McKEAGE, 388-6231 or 479-5868.

WANTED: 3-bdrm. home, Langford or View Royal, on large lot. Older home preferred. MRS. McKEAGE 388-6231 or 479-5868.

WANTED
2-BEDROOM
(BSMT/NO BSMT)

Yard should be fenced—garage is essential. Client to arrive from Edmonton Feb. 26th. I will reveal my client on a short term listing. Gross price not to exceed $52,000. (Will be all cash). Please call:
477-1841 G. L. LLOYD 470-4105
BLOCK BROS. REALTY LTD.

URGENTLY REQUIRED

3-bedroom home or 2 bedrooms and den plus full basement in Oak Bay, Fairfield, Lansdowne-Cadboro Bay, Fairfield or Rockland area for semi retired couple up to $75,000 cash. Freddy Starke, 386-6164 or 479-3866. Castle Properties Ltd.

LANGFORD

This young couple is moving over from Vancouver during April and requires a 2 bedroom full basement home or a 3-bedroom one-level home. Must be located in Langford. Price range: $45,000. Please call Bob Kohlruss, 598-7689. Castle Properties Ltd. 386-6164.

PROFESSIONAL LADY

is looking for a 2 or 3-bedroom home in the Greater Victoria area up to $50,000. If you can help her out call Tom Raig at Castle Properties Ltd. 386-6164 or 385-1606 (res).

NEEDS A JOB

Young man looking for a home to fix up. Must be $50,000 or less all cash. Urgent. Any area. Irene Daliziel, 386-6164 or 477-6380.
CASTLE PROPERTIES LTD.

ALBERTA COUPLE

Retired and require a two- or three-bedroom, no-basement home up to $60,000 cash. Must be close to bus lines. Urgent. Ben Greig, 386-6164 or 598-3105, Castle Properties Ltd.

TORONTO COUPLE

Want to relocate in Victoria area. They need a 2 or 3 bedroom home in any reasonable area. Call Chris Greig at Castle Properties Ltd. 386-6164 or evenings at 479-7995.

INVESTOR

is looking for a 2 or 3-bedroom home. Must be suitable for rental. ALL CASH UP TO $60,000.00 Chris Greig, 386-6164 or 479-7995 Castle Properties Ltd.

WANTED

Home on a large lot, 2 or 3 bedrooms. If you are thinking of selling please call Connie Weyler, Castle Properties, 386-6164 or 592-1961 (res.).

WANTED

I am looking desperately for a 2-bedroom house with a dining room in any good area for my Edmonton clients. If you can help me please call:
VIVIAN M. ROBERTS
477-0191 477-0281
Royal Trust Real Estate Dept.

TRYING

to purchase is difficult for a young family. This one requires a 2-bedroom modern home in any good area but can only afford to spend up to $45,000. Please call Bob Kohlruss, 598-7689 or 386-6164. Castle Properties Ltd.

WE WILL BUY YOUR HOUSE

for cash if it is suitable for rental. Please contract the Sales Supervisor of Homefinders, Wall and Redekop
386-2911

WANTED IN OAK BAY, ROCKland or Lansdowne near UVic, newer 3-bdrm., full-bsmnt. home. Must be in light traffic area. $90,000 price range. Realtor replies welcome.
386-3231 JAY ROGERS 477-4569
BLOCK BROS. REALTY LTD.

WANTED

2-3 bdrm no basement home, any good area close to shops and transportation up to $55,000.
ANNA CHANDLER
384-6939 or 385-8784
DOUGLAS REALTY LTD.

WANTED!

2-bedroom home with basement in a reasonably good area. Please call Cliff Salmond:
385-7721 477-3426
GARDNER REALTY LTD.

FAIRFIELD

Character family home with 3 or 4 bedrooms. Older but in good condition. If you wish to sell call Hazel Campbell at Castle Properties Ltd. 386-6164 or 592-0632.

URGENT

Side-by-side duplex in good area. Wanted immediately. Cash. Ben Greig, 386-6164 or 598-3105. Castle Properties Ltd.

LARGE DIGNIFIED RESIDENCE with tennis court, swimming pool, must be in a choice location up to $200,000 cash Peter Brown A. E. Haynes Ltd. 386-3271.

265 HOUSES WANTED TO BUY

HELP REQUESTED!

Sincere Vancouver couple — ask me to help them find a 3 bedroom house. Metchosin and East Sooke areas preferred. They like privacy, plus a garden area. Will pay all cash, approx. $65,000. Since I know their requirements, and if you are thinking of selling, I might be able to help both of you. Please call:
KNUD SCRWER
477-0191 478-8203
Royal Trust Real Estate Dept.

PRIVATE

Wanted reasonably priced older home. Will purchase for immediate cash. Phone 479-2209.

268 LISTINGS WANTED

LIST YOUR HOME WITH A FULL SERVICE firm that offers complete REAL ESTATE, INSURANCE and MORTGAGE FINANCING. Our well-established business is the LOCAL REPRESENTATIVE for the ALL POINTS RELOCATION SERVICE enabling you to purchase anywhere in Canada or the U.S.A. Call today and an immediate inspection will be made for one of our many buyers.
Swinerton, Stewart Clark Ltd.
1318 Blanshard St. 385-2481

TOM McCLUSKEY'S KEYS TO SELLING YOUR HOME

KEY 1 — Have your home priced right for today's market.
KEY 2 — Arrange to use the equity in your home for your next purchase and with no interest charges.
KEY 3 — Avoid losing a sale because your purchasers' home has not sold.
KEY 4 — For further information call Tom McCluskey at:
595-5171 Canada Trust 386-7320

SHAWNIGAN REALTY LTD.

Shawnigan Lake 743-5311

LIST YOUR SHAWNIGAN, COBBLE HILL OR MILL BAY PROPERTY with
743-5311 JOHN ETTEMA 743-2607
743-5331 MARIE MALBON 743-5145
Call Collect Anytime

THINKING OF SELLING YOUR home? For fast and energetic effort to obtain the best possible sale please call:
384-8124, MICHAEL VAUX
656-1287, Mobile YR3-8779
PEMBERTON HOLMES LTD.
1000 Government Street

SELL YOUR HOME !!!
NOW
3½% COMMISSION
KEN IVERSEN — 479-3722
GREEN ACRES — 385-9741
HENDERSON REALTY LTD.

271 LOTS FOR SALE

BROWN BROS. on LANSHARD

"People Helping People"

HIGH SHELBOURNE

Three serviced lots, 60x115' average, high location, eastern exposure. $28,000 each.
JOE RICKARD 656-1628
or 385-8771 (anytime)

SHAWNIGAN LAKE

Treed-quiet-town water — paved roads — perc. tested. 4 blocks to Lake, store, post office, laundry, schools, etc. Reasonable terms, discount if more than one taken by anyone. Go to Shawnigan Mill Bay Rd. turn west 3 miles to Wallbank Rd. (White house has "lots for sale" sign on it) turn 1 block to Wilmot Ave. and left again to LaGorda Pl. Phone Gordon 112-743-2911.
Shawnigan Enterprises

SUBDIVISION
LAND 8 LOTS

Site in Saanich North. Sewer and water connections close. Frontage on 2 roads. High view property. $130,000. Details from:
DAVE HARDING
385-7761 24 hrs. 383-7716 Res.
D. F. HANLEY AGENCIES LTD.

1½ ACRES
WATERFRONT

Gently sloping to the north shore of St. Mary's Lake. Ideal "Getaway from it all." Location for your summer cottage.
TERRY SMOLLETT 656-5882 or
Mobile JL3-8876
LES BOHER 388-6275
595-5171 Pager 729
CANADA TRUST

BUILDING LOT

1 acre. Cleared, city water, hydro, tel. Open viewing 10 a.m. to 12:30, Saturday, February 21, 1976. Follow open house signs Sooke River Road, $23,900. MLS. RUTH or BEN BENNETT 592-6057 or 598-3321. JACK MEARS OAK BAY REALTY LTD.

Now Is the Time

To buy your recreational lot at Shawnigan, $7,000 and $9,000. Ideal for camper or build rustic cabin. SHIRLEY WILDE 478-2459 RUTH LUKAITIS 477-5306, 388-4271.
J. H. WHITTOME AND CO. LTD.

TRYON ROAD

A very fine .85 acre lot facing south with water glimpses through trees. Ideal for a home of quality in an exclusive residential area. $42,500.
384-8124 G. PERODEAU 656-4525
384-8124 J. BELL 477-2562
PEMBERTON HOLMES LTD.
1000 Government St.

CORDOVA BAY ROAD

Near Royal Oak Drive on Tree Top Heights. Irregular shape-corner lot. Full Price $38,000. Builders terms. Contact
D. H. MacGILLIVRAY 388-6691
Roberts Investments Ltd.

DEEP COVE
CHOICE LOT

70x117, water connected, sea glimpses. $19,500.
386-2111 DOUG ORR 598-4301
MONTREAL TRUST CO.

13 ACRES

240 ft. frontage on paved road and hydro near Ganges Harbour on Saltspring Island. $45,000. MLS.
MARY McGUIRE
479-7668 385-8784
DOUGLAS REALTY LTD.

ROCHE HARBOR AMERICAN San Juans, one-half to three-quarter acre lots, power and water, short walk to complete resort facilities, airstrip, boat moorage, restaurant, swimming pool, tennis. Telephone: (206) 323-1602 evenings.

½ ACRE SEAVIEW
WILLIS POINT

153 ft. road frontage, nicely treed and good building site. Just 10 mins. from W. Saanich Rd. to this unique rural area, $23,500. 652-2965.

SEA VIEW LOT

.44 acre residential building lot in exclusive Whitty's Lagoon area of Metchosin, $36,900. Willis and Wonnenberg Realty Ltd. Call 478-5763.

½ ACRE VIEW LOT WILLIS Point, $24,000 — $2,000 down, bal. 12%. A Klenman, Town and Country Realty, 382-7276 or 592-9771.

3 LOTS, LANDSEND RD., 2 WAterfront, all half acre.
HOWARD TOMLIN—477-1327
HENDERSON REALTY — 385-9741

BROADMEAD

High Amblewood view lot, $41,900. 595-8958 or 383-6518.

$10,000 FOR GOOD 50'X140' SAANich holding lot. Only $1,000 down. 383-9218.

CROFTON CORNER LOT, ZONED commercial-general. 479-7720.

273 PROPERTY FOR SALE

SHAWNIGAN LAKE

Looking for good acreage in Shawnigan Lake? I have just listed 2 parcels of land — approx. 2½ acres in each. Could be sold as one block. Close to beach access and good building sites to choose from. Listed at $31,00 each. This is a good investment, so act fast.
BILL LEWIS 478-5561 478-5818
BLOCK BROS. REALTY LTD.

URGENT!
Do You Have

A lot or land for rent or lease suitable for a Mobile Home?
WOULD YOU LIKE

To share it with me and earn extra revenue of about $90 per month. Call me at Robin Hood Sales, 478-9912 or write Box 4102, Victoria, B.C.

ALL CASH

We will pay you cash for one lot or more, suitable for building; or acreage of any size in Victoria area, suitable for development. Phone now. Kasapi Construction, 386-6191.

HOLDING OR DEVELOPING property Gordon Head, over one and one-third acres. Sewer, 56 sq. ft. Possible revenue, $1200 per month. Principals only. Victoria Press Box 570.

WANTED LARGE TRACT OF treed land on lower Vancouver Island. Call MRS. McKEAGE, 388-6231 or 479-5868. CENTURY 21, Island Pacific Realty.

CONTRACTOR HAS 2 LAKE view properties, 50x200, plus plans to suit. For information call 478-5401.

Approx. 2-3 acre on sewer, Marigold area, high location. No agents. 479-2289.

BUILDING LOT WANTED. COLwood, Langford, Metchosin or Glen Lake. Will pay cash. 478-2393.

NEEDED IMMEDIATELY
Level lot in Saanich or Victoria by private family. 592-4819.

5 ACRES, SOOKE AREA, WITH cabin, $58,000. By owner. Phone Mr. Wilson, 598-2331.

274 PROPERTY WANTED

DISCREET SALES

Your house can be sold quickly and quietly. "For Sale" sign not necessary. Call me now. Leave your number if I'm out.
JOE PERCIVAL
477-8089 384-8101
KNOWLES REALTY LTD.

PROPERTY OWNERS!

Do you have a lot or acreage you've considered selling? Our firm has a number of builders and developers who could be interested in your property. To discuss further call:
386-3231 BOB KERSHAW 592-6062
BLOCK BROS. REALTY LTD.

INSTANT CASH
FOR YOUR LOT

Investor client will purchase with quick decision any suitable residential, duplex or apt. zoned lots. Please call GLENN NICHOLLS or GERRY FINNIGAN, 388-6231 or 598-7689 or 383-4739. CENTURY 21, Island Pacific Realty.

LOTS WANTED

Require several lots in Saanich, Central Saanich, or Colwood-Metchosin area. Also require one lot for prestige home in Oak Bay, Queenswood or 10-mile Pt. Call GEORGE WALL, 386-2955 or res. 477-0543. Century 21, Mayfair Realty.

PLACE TO RAISE RABBITS ON commercial scale. 477-2986.

280 ACREAGE FOR SALE AND WANTED

JUST LISTED 20 acres of green pastures in Central Saanich. Close in. Spacious 3 bdrm home, 2 baths, double carport. A horse barn, one must see to believe. Large irrigation pond with all year running stream. Foaling shed for beef and extra hay storage and shelters. Price $247,000. A good buy for horse lovers. MLS.

SHAWNIGAN LAKE 12.47 acres, ½ cleared, character older 4-bdrm. home, chicken house, barn, storage sheds and workshop. Could be subdivided. ½ mile from public beach, a perfect place to raise a happy healthy family. Priced low at $89,000. MLS.

LANGFORD 2575 Rainville and frontage on Selwyn Rd. 1.5 acres with subdivision permit for one extra lot. Also a 1 bdrm cottage with L shaped L.R. and fireplace, separate utility room, 2 extra single room cabins and carport. All for $58,000. MLS.

SOOKE VILLAGE 40 ACRES 25 cleared and in good pasture, land level, no rock. 1-year-old 3-bdrm. basement home. Access to West Coast Rd. and Maple, buy this for value appreciation. Price $197,000. MLS. Easy terms.

4000 FT. SHELTERED WATERFRONT. 77 acres on North Pender Island, 25 cleared, balance in fir, arbutus and large cedar. 10 acre subdivision possible now. Price $4,500 per acre. MLS.

FOR THESE AND OTHER ACREAGES PHONE BUD ZUCK, 384-8001 OR RES. 598-7215.
THE ROYAL TRUST COMPANY

MOBILE OR
MODULAR HOME
SITE—2.4 ACRES

Drive out this weekend to Lot 10 Herlihy Pl. off Arden Rd. Metchosin, to view this sloping treed property offering 150 ft. road frontage and easy access to secluded bldg. site. Hydro available. ML 15253.
479-1667 Cathy Atkins 479-5422
J. H. Whittome and Co. Ltd., Royal Oak Branch

12.5 ACRES
MODERN RANCHER
RED

285 UP-ISLAND PROPERTIES

Western HOMES LTD.

1 ACRE

$5,000 down will handle with a full price of $19,500. This beautiful acre of land could be used for a recreational lot, an excellent investment and holding property or you can build your secluded "dream home" right away. A brand new exclusive listing, it should be acted upon immediately. Please phone:

John E. Thomson
Jack Davis
386-3494 (24 hrs.)

JACK MEARS OAK BAY REALTY LTD.

"The Professional People"

2194 OAK BAY 598-3321
3618 SHELBOURNE 598-3344

LOOKING FOR A RETREAT? Want to be on an Island? Drive to Parksville, catch ferry at FRENCH CREEK for LASQUETI ISLAND.
2—20 acre parcels.
4—40 acre parcels.
Call: JOHN JENKINS at 598-3344 (Bus.) or 598-5767 (Res.)

FOR SALE: NEW TWO-bedroom cedar home on ½ acre. Open beam, Franklin fireplace, propane heat, drapes and dishwasher. Attached carport and garage. Quiet living in Cedar and Yellow point area. Phone 245-3029, Ladysmith, B.C.

HAVE TWO NEW BEAUTIFUL houses, Ladysmith, 3 bedrooms, $38,500. Duncan 4-bedroom, $48,500. Builder-owner willing to trade for building lots or older houses in greater Victoria area. 383-5709, 748-0092.

Pearson REALTY LTD
BOX 399, PARKSVILLE, B.C.
248-3216 752-6964

DENMAN ISLAND, CABIN ON ½-acre, excellent view, soil and water supply, close to beach access. $22,000.112-335-2715.

BY OWNER. DUNCAN. SMALL two-bedroom home ideal starter or retirement. Carport and workshop, close to stores. Lot size 66x100, 748-9994. After 6 p.m.

EAGLE REALTY LTD.
Box 1060, Parksville, B.C.
Telephone 248-6191

HORNBY ISLAND, CABIN ON ½-acre. Close to beach access. $17,000. 112-753-8053.

2-BEDROOM COTTAGE, CLOSE to the sea and town. Lafrange, R.R. No. 2, Parksville, B.C.

290 FARMS FOR SALE AND WANTED

COBBLE HILL FARM

20 acres, majority cleared and all fenced and cross fenced. Lovely 3-bedroom home with paved circular drive, first class barn, small chicken house, heavy duty shop (designed for gravel or logging truck servicing), 3 wells, plus rental trailer on property. Must be seen. Full price $162,000. For appointment to view call MICHAEL EVANS at 746-5171 or evenings at 748-9529.
H. W. DICKIE LIMITED
70 GOVERNMENT STREET
DUNCAN, B.C.
"We sell the Island"

4 ACRES

... of farmland in North Saanich with the large two storey Cape Cod home. It features a large living room with fireplace, an enormous, efficient farm type kitchen with eating area, four bedrooms, two bathrooms, den, recreation area, etc., etc. All rooms of very generous size. Recently entirely renovated, including new shake roof. Ideal for horses or market garden. MLS 14668. Asking $144,500.
656-4000 K. DORST 656-2427
SAANICH PENINSULA PROPERTIES LTD., SIDNEY.

CANADA'S LAST AGRICULtural Frontier — good productive ranches, farmsteads, and acreages. $70-$125 per cultivated acre. Located in the picturesque Peace River area of northern Alberta. For catalogue of choice listings, contact C. B. Ellis Agencies Ltd., Box 650, Grimshaw, Alberta. 403-332-4239.

11.9 ACRES OF FARM LAND 10 miles from Victoria, suitable for riding Academy or Breeding Farm. Phone 347-9632 or Box 62, Edgewater, B.C.

293 GULF ISLAND PROPERTIES

SALT SPRING ISLAND
Near Ganges

Rancher, close to the village and with some barbour view, 3 bedrooms 2 baths, hugh fireplace. A comfortable country home on 1.68 acres. $69,900 (MLS).

Over 120,000 sq. ft.

Right among all the present development, i.e. hospital, Gov't building, etc. Ideal holding property and realistically priced at $79,500 (MLS).

32.5 Acres

It's subdividable to 10 acre parcels, ocean views, from high points, good location. Full price $95,000. (MLS).
Call GRAY LAITE, 656-5267 or SID HASLAM, 477-1994 or office 382-9191.

Canada Permanent Trust Company

PENDER ISLAND EDEN

Delightful older style, 5 room home (possible 7). Approximately 2 acres with beautiful sea view and orchard. Large living room with fireplace and smaller family room with Franklin fireplace. Quiet seclusion yet conveniently located to church, stores, golf course and ferries. Call Teddy Kent, collect, 629-3597. Shawnigan Realty Ltd. Shawnigan Lake, B.C. 743-5311.

BEAT

The high cost of serviced land in Victoria by going to Salt Spring Island. Building lot with a view with water, hydro and roads for $15,250. Lot ready to build on with a good garden area. Vendor will consider carrying large 1st mortgage to good convenant.
386-3231 D. R. NELSON 478-1847
BLOCK BROS. REALTY LTD.

RETIRING? CONSIDER!

A 2-bedroom home on Weston Lake, Saltrsprin Island. Your own private wharf, approx. 1-3 acre. Home like new, only 3 years old. Asking price $45,000. To view call:
MR. R. BOURDIN
477-1841 642-4150
BLOCK BROS. REALTY LTD.

FURNISHED 1-BEDROOM HOME in Friday Harbor San Juan Island walking distance to shops and ferry from Sidney and Anacortes full price $25,000 with $10,000 down $165 monthly at 8½ per cent. Ideal retirement spot, call owner 206-378-2617 or write P.O. Box 806, Friday Harbor, Washington 98250 U.S.A.

FOR SALE ON BEAUTIFUL Galiano Island, 14.26 acres partially cleared farmland-woodland, two natural springs, fruit trees, older house and cabin. If interested phone 112-539-2665 or 112-539-5747 or write box 21, Galiano.

PRIVATE SALE
Beautiful treed ½ acre on Gabriola Island. $7600. 477-1461.

SELL IT FAST THROUGH CLASSIFIED

DIAL 386-2121

Deaths and funerals

5 DEATHS and FUNERALS

BRIGGS—William Edward, of No. 101 9861 3rd St., Sidney, B.C., passed away February 21st, 1976, age 85, in Resthaven Hospital. Born in Bolton, Lancs., England, Nov. 8, 1890. He is survived by his loving wife Mary, one son John of Vancouver, one daughter Mrs. Dorothy M. Potts of San Francisco, 11 grandchildren and 14 great-grandchildren. A member of Legion No. 37, he was a veteran of the First World War, serving in the 124th Bn. C.E.F. He retired from service as a machinist in Edmonton with the C.N.R. after 35 yrs., was a life member of the Machinists Union and had received his 50-yr. plate. He was a life member of W. Edmonton Lodge No 101 having received his 50-yr. jewel, Hon. Life Member Ivanhoe Lodge No. 142, Life Member A. and A.S.R., Hon. Life Member Royal Arch Chap. 13, P-PDDGM Grand Lodge of Alberta A.F. and A.M., a member of Ruth Chapter No. 22 O.E.S, Organist for the (Church of the Good Shepherd) in Edmonton for 35 years, a member of Sindey Lodge No. 143 A.F. and A.M. for the past 12 yrs., Past Pres and Life Member B.C.O.A.P.O. No. 25, and a member of St Andrew's Church choir for some years.
Funeral arrangements by Sands Chapel of Roses. Service in St. Andrew's Anglican Church, Sidney, Rev. R. Sanson officiating, on Wed. February 25, at 3 p.m. followed by cremation. Flowers gratefully declined. Donations to Heart Fund if desired. Visitation at Sands Funeral Chapel of Roses, Sidney, B.C., after 3:30 p.m. Tuesday.
SANDS — SIDNEY

CUTTS — On February 19, 1976 at Memorial Pavilion, Mr. James Harry Cutts, aged 87 years, of 952 Dunsmuir Road. A member of the R.C.L. ProPatria Branch, Mr. Cutts served with the York and Lancs Regiment from 1914 to 1918. Predeceased by his wife, Emma, in 1970; he is survived by two sons, Dr. James Harry Cutts, Columbia, Miss. Frank, Saskatoon; two daughters, Mrs. Mavis Wright, Moose Jaw, Saskatchewan, Mrs. Mary Oldroyd, Victoria; 12 grandchildren, one brother, Tom, England; and several nieces and nephews in England.
Funeral services will be held at 1:30 p.m., Mon., Feb. 23rd in Hayward's Thomson and Irving Funeral Chapel, 1625 Quadra St. Padre Tony Roberts will officiate. Flowgrs gratefully declined.

DONOVAN—In Victoria, B.C. on February 20th, 1976, Mr. Thomas Cornelius Donovan, age 67 years, a native son of Victoria, residing at 413 Edward Street. He leaves his son, 4 sisters, 1 brother, grandchildren, nieces and nephews. The late Mr. Donovan was a member of F.O.E. Aerie No. 12. Service will be held in the Sands Mortuary Limited "Memorial Chapel of Chimes" on Wednesday, February 25th, 1976 at 1:00 p.m. Rev. O. L. Foster officiating.
SANDS — VICTORIA

DUNNING — In hospital in Victoria, B.C., on Feb. 22, 1976, Myrtle Jane Dunning, aged 86 years, of 85 Schofield Place, formerly of Regina, Sask. Survived by two daughters, Mrs. David (Lorna) Hames of Victoria, Mrs. Fred (Kathleen) Van de Kamp of Gray, Sask., a son, Ernest James Dunning of Gray, Sask., eight grandchildren, five great-grandchildren, one sister, Mrs. Rena Pyatt of St. Catherines, Ont., nieces and nephews.
The remains will be accompanied to the G. Speers Funeral Home, Regina, Sask., where funeral services and interment will take place on Thursday, Feb. 26. Flowers gratefully declined. Donations to the Cancer Society would be appreciated. Hayward's, Thomson and Irving, Funeral Directors in charge of arrangements.

GREEN — At Saanich Peninsula Hospital on February 20, 1976, Mrs. Ada May Green, age 86 years. Born in Toleda, Washington and had been a resident of North Saanich, B.C. for the past 39 years, residing at 1660 Wain Road. She leaves her sons, Truman, Sideny, B.C. and Irving Crawford Bay, B.C., daughters, Myrtle King, Mission, B.C., Ivy Sallee, Camrose, Alta., Fern Moulton, Salt Spring Island, Louise McIntosh, Kamloops, B.C., 18 grandchildren, 29 great grandchildren; sister, Mrs. Amy Wagner, Rutland, B.C.
Service will be held in the Sands Funeral Chapel of Roses, Sidney, B.C. on Tuesday, February 24, 1976 at 3:00 p.m. Pastor A. Ramsay officiating. Donations may be made to the Diabetic Association, P.O. Box 672, Victoria, B.C.
SANDS—SIDNEY

LEE — Passed away peacefully in Vancouver, B.C. on February 17th, 1976, Mr. Hem Woo Sing Lee, age 95 years. Born in Canton, China and had been a resident of Victoria, B.C. for the past 74 years, late residence, 1886 Feltham Road. Survived by two sons, John, Haney, B.C. and Roland, Victoria, B.C.; nine daughters, Mrs. E. (Ruth) Woo, Las Vegas, Mrs. T. (Verna) Tam, San Fransicso, Mrs. W. (Anne) Lew, Mrs. V. (Mave) Louie, Mrs. G. (Ora) Lew, Mrs. W. (Daisy) Kong, Vancouver, B.C., Mrs. F. (Mary) Jay, Mrs. H. (Sylvia) Fong, Mrs. E. (Rose) Lum, Victoria, B.C., 40 grandchildren and 6 great grandchildren; a brother in Hong Kong, nieces and nephews.
Service will be held in the Sands Mortuary Limited "Memorial Chapel of Chimes" on Tuesday February 24th, 1976 at 1:00 P.M. Rev. Siu-Man Lee officiating. Flowers gratefully declined. Those so desiring may contribute to the Chinese Presbyterian Church, 816 North Park Street, Victoria, B.C.
SANDS — VICTORIA

NOSWORTHY — On Feb. 21, 1976, at the Victoria General Hospital, Margaret Elizabeth Nosworthy, R.N., aged 63 years of No. 101-1165 Yates St. She is survived by her loving husband, Roy; step-daughter Lillian of New Westminster; one sister, Lucy, of Victoria, and one brother Douglas of Mission City, B.C. She was a registered nurse at the Victoria General Hospital for many years and prior to that nursed at HMCS Naden and the North Vancouver General Hospital (Lions Gate).
Funeral service will be held on Wednesday, February 25, 1976, at 1:15 p.m., in the FLORAL CHAPEL of McCall Bros., Vancouver and Johnson Sts. (Flowers gratefully declined, friends so desiring may send their donations to the Cancer Society, 857 Caledonia St., Victoria.)

PRITCHETT—in Victoria, B.C. on February 20th, 1976, Mr. Herbert Bickham Pritchett, age 84 years. Born in London, England and had been a resident of Victoria for the past 65 years, residing at 2172 Qu'Appelle Street. He leaves his son, Leslie, daughter-in-law, Marilyn, grandchildren, Linda, Steven and Lauren, Bellevue, Wash.
Service was held in the Sands Mortuary Limited "Memorial Chapel of Chimes" on Monday, February 23rd, 1976 at 4:00 p.m. Rev. Peter M. R. Isles officiating.
SANDS — VICTORIA

STOKES — On February 21, 1976 at the Royal Jubilee Hospital, Ellen Stokes aged 86 years. She is survived by one sister Elsie of England; one niece Mrs. Joyce Fox of England; one nephew Rev. Raymond Gibson of England and other nieces and nephews. She was a member of the O.E.S. Esquimalt Chapter.
Funeral service will be held on Tuesday, February 24, 1976 at 2:00 p.m. in the FAMILY CHAPEL of McCall Bros. with the Rev. Travis officiating. (Flowers gratefully declined.)

294 MAINLAND AND OUT OF PROVINCE PROPERTIES

CARIBBEAN
CORAL ISLAND
Ideal Canadian investment opportunity. Perfect climate. Tax free haven. 2 duplex lots. Each 100x100. Near waterfront. $10,700 each. Take over existing financing. MLS. Call:
JOHN HOLMS at 598-3344
JACK MEARS
OAK BAY REALTY LTD.

LOTS
Port Townsend. Recreational, wooded lots close to beach, marina, etc. $2,500. 477-9111 anytime.

5 DEATHS and FUNERALS

TEBBS — Suddenly in Victoria on Feoruary 19, 1976, Mr. Harry Tebbs of 5640 West Saanich Road, Victoria, B.C. A resident of Victoria for the past 23 years. Born October 7, 1918, in Hoylake, Cheshire, England. Survived by wife Annie, daughters Eileen, and Patricia and her husband Michael Claxton; sisters Amy Burns and May Goodwin both residents of West Kirby, Cheshire, England, and brother-in-law and sister-in-law, Mr. and Mrs. Albert McDonald of South New Brighton, Christchurch, New Zealand.
Funeral arrangements to be announced later.
Funeral service will be held on Wednesday, February 25, 1976 at 2:15 p.m. in the FLORAL CHAPEL of McCall Bros., Vancouver and Johnson St., with Ven. Archdeacon Greenhalgh officiating.

WOOD — On February 20, 1976, at the Royal Jubilee Hospital, Marjorie Wood of 2058 Neil Street, by cousins in Victoria and England; stepchildren, Mr. H. James Wood of West Vancouver and Mrs. Margaret Gardner of Victoria. She was a well respected school teacher at Lilton, B.C. Village Island, B.C. and Lampson Street Elementary School and later established her own Kindergarten.
Funeral service in St. Philips Anglican Church, Eastdowne Road, on Tuesday, February 24 at 2:00 p.m. with the Rev. Neil Robinson officiating. (Flowers gratefully declined.) McCall Bros. Funeral Directors in charge of arrangements.

WYLIE—On February 18, 1976, at Estevan, Sask., Mr. Blake Wylie, aged 65 years, eldest son of the late Judge and Mrs. E. R. Wylie of Estevan. He leaves his stepmother, Mrs. Jennie Wylie of Victoria; his brother, John W. Wylie of North Bay, Ont. and cousins in B.C. and Ontario. He was predeceased by his brother Squadron Leader R. Brock Wylie in 1941 and sister, Mrs. Miriam McLeod in 1973. He served overseas with the South Saskatchewan Regiment in the Second World War.
Funeral service in the FAMILY CHAPEL of McCall Bros. on Tuesday, Feb. 24, at 10:15 a.m., with the Rev. Dr. G. Struthers officiating. (Flowers gratefully declined.)

9 IN MEMORIAM

BROUGHTON — In loving memory of Herbert Broughton who passed away February 21, 1975, age 77.
Like falling leaves the years pass by
But love and memories never die,
Precious forever our memories of you
Today, tomorrow and all life through.
—Lovingly remembered by wife, Bertha; daughter, Myrtle.

BUSE — In loving memory of Joyce Buse, who passed away Feb. 22, 1963.
What would we give to clasp her hand,
Her happy face to see,
To hear her voice and see her smile,
That meant so much to me.
—Sadly missed by her mother, sisters and brothers.

SCRASE — Elise Margaret, who passed away Feb. 21, 1975.
—Sadly missed by her sons Frank and Tom and their families and by her many nieces, nephews and friends. R.I.P.

THEY SHALL GROW NOT OLD, AS WE WHO ARE LEFT GROW OLD. AGE SHALL NOT WEARY THEM, NOR THE YEARS CONDEMN. AT THE GOING DOWN OF THE SUN, AND IN THE MORNING, WE WILL REMEMBER THEM.
—WITH GRATITUDE. SANDS.

10 FUNERAL DIRECTORS

McCall's

MONDAY
ROE, Mrs. Gladys
11:00 a.m.—FLORAL CHAPEL
ELTENEIER, Mr. Ratmond
2:15 p.m.—FLORAL CHAPEL
TUESDAY
WYLIE, Mr. Blake
10:15 a.m.—FAMILY CHAPEL
BLACKSTOCK, Mrs. Emily
1:00 p.m.—FAMILY CHAPEL
STOKES, Mrs. Ellen
2:00 p.m.—FAMILY CHAPEL
WOOD, Mrs. Marjorie
2:00 p.m.—ST. PHILIP'S CHURCH
WEDNESDAY
NOSWORTHY, Mrs. Margaret Elizabeth
1:15 p.m.—FLORAL CHAPEL
TEBBS, Mr. Harry
2:15 p.m.—FLORAL CHAPEL
THURSDAY
APPLEGARTH, Mrs. Dorothy
2:15 p.m.—FAMILY CHAPEL
McCALL BROS.
Floral Funeral Chapels
385-4465

Sands
SERVING VANCOUVER ISLAND
WE CARE
Dedicated to service
Sensible Prices
SANDS FUNERAL CHAPELS
VICTORIA 388-5155
SIDNEY 656-2932
COLWOOD 478-3821
DUNCAN 746-5212
LADYSMITH 245-2331
NANAIMO 753-2032
Your seven community Chapels, Independently Family Owned and Controlled. Sands since 1912.

MEMBER BY INVITATION
NSM NATIONAL SELECTED MORTICIANS
SINCE 1952
VICTORIA, 388-5155
SIDNEY, 656-2932
COLWOOD, 478-3821
DUNCAN, 746-5212
LADYSMITH, 245-2331
NANAIMO, 753-2032
Removal And Service Arrangement
Covering Vancouver Island
A Division of Sands

INTERNATIONAL FLIGHT CARE
Specializing in forwarding to or from anywhere
WORLD WIDE FUNERAL INFORMATION SERVICE
call collect
or cable
"Mortuary Victoria"
A Division of Sands

Hayward's Thomson & Irving
Funeral Chapels
1625 Quadra St.
384-2612 — 386-3505
Superior Service Since 1867

CUNNINGHAM FUNERAL CHAPEL
1155 Fort Street
Phone 384-5512 or 384-8626
Offering dignified moderate service for all. Geo. S. Cunningham, owner, manager.

FIRST MEMORIAL SERVICES
Serving the Public and Exclusive Undertakers for the Memorial Society of B.C. 658-5244.

11 MONUMENTALS

STEWART MONUMENTAL Works Ltd.
ESTABLISHED 1896
Memorial of Distinction
Marble fireplace and tabletops
1403 May St. 384-3452

MORTIMER'S MONUMENTS
ESTABLISHED 1877
"The Finest in Craftsmanship"
633 DAVID ST. 383-6421

13 MISCELLANEOUS

IN MEMORIAM DONATIONS
to be used exclusively for
CANCER RESEARCH
should be directed to
CANADIAN CANCER SOCIETY
857 Caledonia Ave., Victoria

MEMORIAL SOCIETY OF B.C.
Brochure and full details from VICTORIA Branch
727 Johnson Street, Victoria
385-5214 (24 hours)

THE CORPORATION OF THE DISTRICT OF SAANICH
QUOTATION No. 25/76
CHRISTMAS STREET SEWAGE PUMPING STATION

Sealed Quotations, clearly identified as to number will be received at the office of the undersigned, up to 4:00 p.m., March 3rd, 1976 for the supply delivery and start-up of a package wet well lift station.
Quotation forms and specifications may be obtained from the said office. Lowest or any quote not necessarily accepted.
Mrs. E. Bowering,
Purchasing Agent,
770 Vernon Avenue,
Victoria, B.C.

NOTICE TO CREDITORS
In the Matter of the Estate of SARAH ANN CLARKE, Deceased late of Aberdeen Private Hospital, Victoria, British Columbia.
NOTICE IS HEREBY GIVEN that creditors and other having claims against the estate of the above named deceased are required to send particulars of the same to the Executor, in c/o Straith & Company, 600-1070 Douglas Street, Victoria, British Columbia, on or before the 15th day of March, 1976, after which date the assets of the said estate will be distributed having regard only to such claims of which the said Executor shall then have had notice.
DATED at Victoria, British Columbia, this 11th day of February, A.D. 1976.
STRAITH & COMPANY
Solicitors for the
Executors of the above
Estate

SHERIFF'S SALE

Under and by virtue of a Writ of Fieri Facias issued out of the Country Court of Victoria and to me directed against the goods and chattels of Ask Harry Streak House Ltd., I have seized and will offer for sale by public auction at the Sheriff's Office, Victoria Law Courts, 847 Courtney Street, Victoria, B.C. on Friday, the 27th day of February, 1976, at the hour of 10:00 o'clock in the forenoon all the right, title and interest of:
One Antique Hand Water Pump
One Blakeslee Model D. 4 Commercial Dish Washer and Equipment
Plus assortment of commercial restaurant equipment
Terms of Sale: on a where is and as is basis, cash plus 5% Sales Tax.
For further particulars apply to the office of the undersigned.
W. A. LEE
Sheriff
Vancouver Island
Region No. 1
Sheriff's Office
Victoria Law Courts
Victoria, B.C.
February 13, 1976.

AUCTION GALLERY
386-8448
COME TO OUR AUCTION SALE
Every WEDNESDAY and FRIDAY
LARGE ANTIQUE
Furniture and Misc., Tools, Etc.
FREE APPRAISALS
For Consignment Please Phone 386-8448
THE AUCTION GALLERY
966 Yates 386-8448

LUNDS
926 Fort St.
IMPORTANT ANTIQUE AUCTION
ON VIEW TONIGHT UNTIL 9 P.M.
SALETIMES: TOMORROW 1 P.M. & 7 P.M.
LUNDS AUCTIONEERS & APPRAISERS PHONE 386-3308

Chamber Outlook Gloomy

OTTAWA (CP) — The Canadian Chamber of Commerce today predicted only a slight moderation in the rate of inflation and sees increased unemployment in 1976.

In its annual brief to the federal cabinet, the chamber, representing a large number of businesses, says the inflation rate this year will be about 9.5 per cent, compared with the 1975 rate of slightly more than 10 per cent.

The chamber predicts the gross national product will increase by no more than four per cent and unemployment will rise to 7.7 per cent, compared with a current rate of about seven per cent.

The chamber says the government's anti-inflation program can help reduce inflation but it expresses concern that government is not cutting its own expenditures as much as it should.

The anti-inflation program should be reviewed and allowances made for companies to increase profits and dividends, the chamber says.

The chamber says the country's competitive ability in world markets is being damaged by poor worwer productivity and high wages.

"Too often we are faced with statistical analyses which confirm that many Canadians are now being paid more to produce less than their Amtrican counterparts," the brief says.

Canada's economy was further damaged by continuing strikes by public service workers, the brief says. These strikes should be made illegal and public service workers should be paid in accordance with wage trends in the private sector.

The chamber also calls on the government to tighten the Unemployment Insurance Act by reducing benefits to 50 per cent of wages from 66 2-3 per cent and increasing the waiting period for benefits to 16 weeks from eight weeks.

The government had contributed to development of an anti-business bias in segments of the public, the brief says.

Official statistics can confuse the public by giving the impression that corporate profits are higher than they really are and that executives are increasing their salaries at the expense of workers.

The chamber says it is aware of Prime Minister Trudeau's call for a debate on the country's future and said it is willing to contribute to the discussion.
r00 d04 r06

Malaysian Drinkers Face Arrest

KUALA LUMPUR (Reuter) — Cocktail-time talk in Malaysia is tinged with worry about stricter enforcement of 24-year-old liquor laws.

This follows an official warning that Moslems might be liable to fines and arrest under 1952 legislation not observed previously.

Already, bars report a drop in patrons taking a social drink after office hours. And barmen say there is an increase in requests for whisky and gin to be sent to the privacy of office premises.

"If we can't drink in public, we'll drink in private," said one businessman.

Regulations forbidding Moslems to drink or buy liquor in public places were passed under pressure from religious leaders when this country, then called Malaya, was under British rule.

But the ban didn't worry Moslem Malays, comprising about half the 800,000 people in the federal capital territory.

Mohammed Nawawi Mahmud, secretary of the National Council for Islamic Affairs, gave the official warning that the law now would be enforced. He said violations of the 1952 law would make offenders liable to arrest and fines of $20 for each offence.

Those who now take an occasional social drink in Malay hotels include government ministers and officials, often entertaining official guests or marking national days of foreign diplomatic missions.

35 Plays Entered In Drama Festival

Thirty-six years ago the Greater Victoria Schools Drama festival came into being, an outgrowth of a concept that theatre was an important and civilizing influence on all people.

It began well with a total of 13 entries from 11 schools.

In all the years it has never grown smaller or been approached with less enthusiasm by students and school staff members and it has never missed a beat except once through a strike.

This year's festival is the biggest in its history — 35 plays have been entered involving 650 school children from grades three to 12.

The festival opens Friday at S. J. Willis Junior Secondary and will continue through to March 6 when the gala performance takes place at Victoria High.

Performance will be held afternoons and evenings at various schools in the city and environs.

Although non-competitive, the Schools Drama Festival makes some merit awards. Rodger Sparks and Joy Marampon will adjudicate secondary and elementary entries respectively, and will also provide workshops for each of the schools entered in the festival.

'Improper' Commission Payments

LOS ANGELES (Reuter) — The Northrop Corporation has disclosed that an Italian company owned by one of its subsidiaries made "apparently improper commission payments" of about $861,000 between 1969 and 1975.

Northrop said the payments were made without its "knowledge or authorization." The company was identified as Page-Europa S.P.A. of Rome, a subsidiary of Page Communications Engineers, Inc., which is owned by Northrop.

The company previously has admitted in part to charges that it paid $30 million in commissions and bribes to various foreign government officials and agents.

Northrop said the payments by Page-Europa were related to its communications business. It did not identify the recipients but said they were in Italy, Greece, Portugal, Somalia and Turkey, and that they have resigned from Page-Europa.

Fraud Charged

VANCOUVER (CP) — Sharon Green, 32, a former social worker with the Vancouver Resources Baord, will appear in provincial court Feb. 27 to face charges of defrauding the city of $13,700. She is charged with receiving and negotiating cheques knowing they should not have been issued.

SWEEPS IN TROUBLE BUT WILL CARRY ON

DUBLIN (AP) — The Irish Sweepstakes is in financial trouble but it plans to carry on with the big-money prizes, a spokesman says.

The spokesman for the Hospitals Trust, which organizes the sweepstakes for Irish Hospital Charities, has issued a statement denying reports that the sweepstakes might fold.

the spokesman said the sweeps continue to take in between $25 million and $28 million annually. The money comes from purchases of tickets. Winners, determined from the results of leading Irish and British horse races, receive up to $750,000 in prize money. The trust distributes 30 per cent of the yearly take to hospital charities. Income, the spokesman said, now is running about $2 million behind expenditures.

WAREHOUSE FOOD STORES
3475 QUADRA ST.
BURNSIDE PLAZA
47 SONGHEES RD.
877 GOLDSTREAM, LANGFORD
Langford and Burnside Plaza Stores
Open Sun., 10 a.m. to 6 p.m.
Prices Effective SUN., MON., TUES.

OPEN EVERY NIGHT 'TIL 9
SAT. 'TIL 6
We Reserve the Right to Limit Quantities
Subject to Stock on Hand Only

COFFEE 1.29
NABOB
Reg. or fine limit
With $2 purchase 2 LB.

TURKEY 59¢
HIND QUARTERS
Your best meat buy! LB.

FLOUR 2.19
FIVE ROSES
20-LB. BAG
With $5 purchase

FRESH GROUND BEEF LB. 69¢

TOMATO KETCHUP 69¢
Aylmer, 32-oz.

CARROTS 29¢
Fresh, No. 1
3 LBS.

POTATOES 97¢
No. 2
Netted Gems
15-LB. BAG

MACARONI and CHEESE DINNER 1.00
Catelli
4 Giant, 11-oz. Pkgs.

FAB 1.98
DETERGENT
King Size

VEL 79¢
Liquid Lotion
DETERGENT
24-oz.

LIGHT BULBS 39¢
General Electric,
60s and 100s.
Best Buy 2 FOR

GREEN BEANS 1.00
Wilson's
Asparagus Style
4 14-oz. Tins
2-22

First down and a decameter to go

He Ran a Decametre But Who Gives a Dam?

By AL FORREST
Times Staff
Third of six parts

Canadians are a lot smarter than Americans when it comes to thinking ahead.

For example, why make a football field 100 yards long? Suppose some day you want to make it longer? What do you do then?

The Americans have to lengthen theirs because before the end of the decade, the game will be played on fields 100 metres long. But it can still be called football. A move to change the name to metreball was soundly defeated.

The Canadian football field, conveniently, is 10 per cent longer than the U.S. version at 110 yards long. As a metre is 10 per cent more than a yard, a Canadian football field is already 100 metres long, which is rather handy.

New lines will be needed, however, because teams will have to move the ball one decametre (1 dam) in order to get a first down and that's a little further than 10 yards. Canada likely will go the American system of four tries for a decametre instead of three.

It is easy to remember how far a hectometre is. That's 100 metres, the length of a football field (Canadian). One decametre is a first down which is about as far as it is now plus one step.

Two metres is the height of any doorway.

Two metres is also the height of the tallest football players. Anything higher and they are signed up to play basketball. Football players run 10 metres for a first down. That's the length of two full-sized cars.

The punter had better kick the ball at least 40 metres down field or his team could be in trouble. The punt return men will have a little extra protection, getting a five-metre advantage, instead of five yards, when they catch the ball. If the tacklers are closer to him than five metres, they will catch it in the form a "no-metres" penalty and 10 metres will be marched off.

A football field will be one hectometre (1 hm) but that sounds a little silly. Most people will refer to it as 100 metres (100 m). Only if a person is talking about football fields stretched end to end will hectometres come into play — such as, the new oil tanker is three hectometres (2 hm), or the length of three football fields (Canadian).

Similarly, when talking about first downs they will give the length as 10 metres (10 m) and they won't give a decametre (1 dam).

To say the British Columbia Lions fullback ran for six decametres may be true but it sounds silly. He obviously ran 60 m. If he did that everyone would cheer, unless he drops the ball. If the quarterback is thrown for a 10-metre loss, it would be bad and if his loss was 30 m it would be wretched.

Some quarterbacks can toss the ball 60 m but the B.C. Lions never get them. Their quarterbacks tend to throw the ball about 40 m tops and not always to the right team.

When a team gets down to the 2-m line and has three tries to get it in, they should score.

Next — Driving in metric.

3-CAR CRASH INJURES WOMAN

A three-car crash on Esquimalt Road Saturday demolished all three cars and sent one woman to hospital with cuts to her head.

Jean Matheson, 37, of Port Coquitlam, was treated and released at Victoria General. She was visiting friends in Victoria for the weekend.

Police, who described the accident as "spectacular," said a car went out of control on the Macaulay Road bend on Esquimalt Road, smashing head-on into Mrs. Matheson's car and then bouncing off a parked car.

Damage is estimated at about $6,000.

Police would not release the name of the driver of the car which went out of control, but said charges would probably be laid.

Fair Supports Hospital Site

The executive director at Victoria General Hospital says prompt government action on a proposed hospital site could mean a badly-needed new hospital could open in three to five years.

Jim Fair said he supports the choice of site at Douglas and McKenzie, made by the regional Hospital and Health Planning Commission but questioned by Health Minister Bob McClelland.

The property, near the northeast corner of the intersection, has the advantage of good accessibility from all points in the district. A variety of other sites were thoroughly considered but simply would not serve the region as well, he said Friday.

The new acute care hospital, initially to have 300 beds, will be operated by the Victoria General administration and will largely replace the present hospital downtown.

It's intended to offer obstetric services for the whole district and a suggested site on Helmcken in View Royal would not serve as well, Fair said.

McClelland has questioned the estimated cost of $2.5 million for the McKenzie-Douglas site and has told regional hospital planners that if they are determined on that propoerty, the provincial government will limit its usual 60 per cent cost-sharing to a maximum land price of $1.25 million.

The hospital and health planning commission has countered by asking the province to expropriate the property and pay its customary share on whatever price is arbitrated.

Fair said swift action by the province is essential because construction costs are climbing at about 10 per cent a year. It costs an estimated $100,000 per hospital bed now.

Major funding for the new hospital won't be required for about 1½ years, during the planning stage, and hopefully the economy will have improved by then, he said.

Estimated cost of the new hospital is $30 to $50 million.

Fair said the public in the Capital district deserves better hospital accommodation than they have now and quoted figures supporting that.

In 1973, the latest figures available, in B.C. stood 8th of the 10 provinces in funds per capita spent operating hospitals and last in the country on hospital personnel per capita. On the other hand, it stood 1st among the provinces in hospital occupancy.

"Of all areas in the province, this community is just that much further behind," he said.

DAM BREAKS, FLOOD KILLS 4 IN FAMILY

CANTON, N.C. (AP) — Four members of a mountain family perished early Sunday when heavy rains washed away a portion of an earthern dam, unleashing tons of water down a steep narrow valley.

Officials said about 25 homes were damaged or destroyed and about 100 families were evacuated in the rural community of Newfound when the water from a privately-owned lake poured through the valley. Roads in the area were sealed off.

The three-acre lake is situated on top of a mountain.

The dead were identified as Leonard Ledbetter; his wife, Laurel; their son, Leslie, 15, and the elder Ledbetter's mother, Sylvania Ledbetter.

Sgt. R. M. Davis of the sheriff's department said the cause of the accident had not been determined, although heavy rains had fallen in the area during the last few days.

A Virgin Birth But Who's Heir?

LONDON (Reuter) — A sensational divorce case, centering on a virgin birth, which rocked London society of the 1920s will be re-examined today by a special committee of Britain's House of Lords.

The 20 peers have to decide who should succeed to the Barony of Ampthill, vacant since the third baron died in 1973.

The only person who could have known who was the rightful heir — theatrical impresario Geoffrey Russell or accountant John Russell — was Christabel Lady Ampthill, who died in Ireland last week, at the age of 80.

In 1918, Christabel Hart married John Russell, heir to the barony. In 1921, she gave birth to a son, Geoffrey, but the following year her husband petitioned for divorce on the grounds that he was not the father. He told the court the marriage had never been consummated.

Christabel agreed, but denied she had had sex with any other man. Medical evidence was given that at the time of the birth she was still, technically, a virgin.

Christabel lost the case and the appeal against the decree was awarded to her husband on the ground of adultery. But she took it to the House of Lords and won a formal declaration in 1926 that Geoffrey was the lawful offspring of John and Christabel Russell.

Alta. Loses On PWA

EDMONTON (CP) — The Federal Court of Appeal ruled Friday that Alberta must apply to the Canadian transport commission for approval of its controversial takeover of Pacific Western Airlines (PWA) in August 1974.

In a 12-page ruling, the court said the government is a "person" as defined by the National Transportation Act and thus requires federal approval for the takeover.

Alberta, which acquired the airline by cabinet authorization, has argued that it is exempt from the ruling because it is a government, not a person.

There was no immediate comment on the decision, which came about a month after a hearing at which the province argued it did not need the commission's permission for the takeover.

The court's decision, which the province may appeal to the Supreme Court of Canada, opens the way for public hearings into the takeover.

PWA president Don Watson said the company is not involved in the matter, which is a situation "between the provincial and federal governments."

The airline does about 75 per cent of its business in Alberta.

SINKING FEELING

MEXICO CITY (WP) — Mexico's stately white Palace of Fine Arts has sunk eight feet since its construction 65 years ago. Its coach entrance, once standing at street level, is now in the basement.

Less than a mile away, the floor level of the 16th Century Metropolican Cathedral is seven feet higher at one end, with the slope sharpening at the rate of one inch per year.

In fact, the entire centre of Mexico City is steadily sinking into its soft, muddy subsoil. Today it is 20 feet lower than it was in 1900.

1 OUT OF EVERY 2 CANADIAN ADULTS ARE OVERWEIGHT!

It's a fact. More people are eating or drinking so many calories that they weigh more than their desirable weight. However, good nutrition consists of eating a variety of foods in order to provide the many nutrients we all need — but not over-indulging. Following a sensible, wholesome diet is essential. But to help speed the loss of excess weight, Naran has formulated a special weight control regimen.
The whole plan is included in every package. An exclusive liquid formulation, a vitamin supplement, and a comprehensive low calorie weekly food menu. Follow label directions and take as needed. Naran is a simple, easy regimen that can help you lose excess bulky fat quickly before you start on your long-term weight control diet. If you are not completely satisfield with your first purchase, just return the empty carton for your money back.

Nobody says you have to wait until you're 65 to retire.

In fact, at Royal Trust we think you have every right to retire while you're still young enough to make the most of it. So we've designed a whole series of Retirement Savings Plans that can help you make that early retirement a reality. Plans that help you save on your income tax as well. You also may be able to have a plan for your spouse.

So if you like the thought of an early retirement just give us a call or drop into your nearest Royal Trust office and ask for all the details of our Retirement Savings Plans.

We think your retirement should be the best time of your life.

Retirement Savings Plans
Royal Trust

1205 Government Street,
Victoria.
Phone: 388-4311

TILDEN Rent-a-car

$12.95 PER DAY *ANY CAR

* EXCEPT STATION WAGONS

FEATURING 1976 G.M. CARS

AVAILABLE ONLY AT
767 DOUGLAS STREET 386-1213

MON. FEB. 23 TUES. FEB. 24 ONLY!

Fresh, Grain Fed
PORK SPARERIBS 1.49 lb.

Personal Shopping Only — We Reserve The Right To Limit Quantities

The Brand of Quality
GRAHAM'S
"The Specialty Meat Stores"

FELTHAM and SHELBOURNE 477-9541 — 2044 OAK BAY AVE. 598-4518 — 2920 TILLICUM RD. 385-6424 — DUNCAN PLAZA 748-2831

2-22

EATON'S
Home Improvements

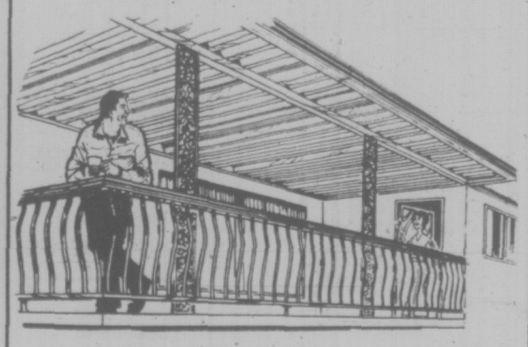

Aluminum sundeck covers with skylights and railings
Baked enamel finish eliminates the constant need for painting. Aluminum railings available in various designs and heights. Skylights for filtered sunlight and protection.

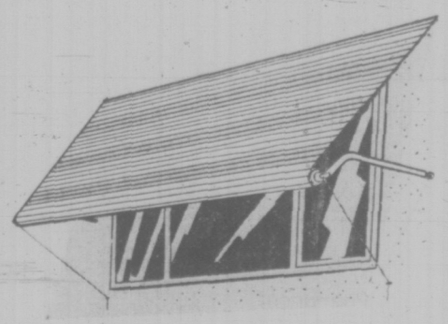

Aluminum roll-up awnings in 16 decorator colors
Keep the cool in during the summer ahead, with aluminum roll-up awnings. Gleaming baked enamel finish. Finger-tip control lets sun in when you want it.

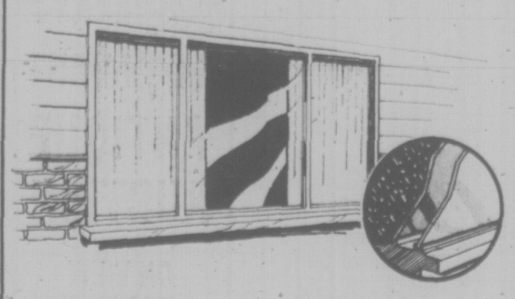

Reduce heat loss with aluminum replacement windows and storm windows
Custom manufactured and installed into existing openings. No remodelling required. Windows also in double insulated glass. Installed in 1 day.

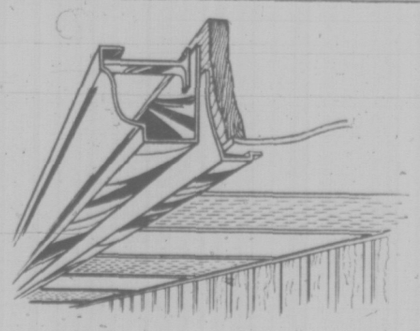

Aluminum 5" continuous gutters and soffit system
Complement your baked enamel finished guttering with facia board covers and vented soffit panels in matching baked enamel aluminum. Custom installed. Service guaranteed.

Call 388-6407
For a no-charge at-home estimate.
You can use your handy Eaton account

PAUL MANN
Our "Mann about the house"
10am-2pm
DIAL C-FAX 1070

92nd YEAR, No. 215 ★ ★ ★

Victoria Times

VICTORIA, B.C., MONDAY, FEBRUARY 23, 1976

15 CENTS DAILY, 30 CENTS SATURDAY

FORD TRUCKS
peter pollen ford

Cheers for the winner

PC Unity —Is It Possible?

OTTAWA — In an emotion-charged and sometimes bitter seven hours, the Progressive Conservative Party Sun-Albertan with only three years' experience in Parliament. Albertan with only three years' exptrience in Parliament. (More stories and pictures on Page 3.)

The newly-elected leader immediately sounded a call for unity within the party.

Delivering his victory speech at the leadership convention after final ballot defeat of Quebec's Claude Wagner, the Alberta MP made clear he considered his victory a national one.

With practically no initial support from House of Commons colleagues, and a third position on the first ballot, Clark surged on to defeat Wagner by 65 votes on the fourth ballot.

The selection of Clark clearly re-opened deep philosophical differences between Progressives and Conservatives in the party.

One leadership candidate, Paul Hellyer, did not even appear on stage for the traditional show of unity after announcement of the final results.

Another candidate, Alberta MP Jack Horner, appeared on stage but after a reluctant handshake, departed — before Clark began his victory address.

The absense of the two candidates gave Clark's call for unity a hollow ring.

Wagner, MP for Ste. Hyacinthe, took a large lead on the first ballot with 531 votes. Montreal lawyer Brian Mulroney was second with 357, Clark third with 277, Horner fourth with 235, Hellyer fifth with 231, Flora MacDonald sixth with 214, Sinclair Stevens seventh with 182, John Fraser eighth with 127, Jim Gillies ninth with 87, Patrick Nowlan 10th with 86, and Heward Grafftey 11th with 33 votes.

Grafftey's name was dropped from the second ballot and Gillies, Stevens and Fraser announced they were withdrawing.

At this crucial point a misunderstanding may have given the convention its decisive turn.

Hellyer hesitated to announce he was withdrawing after being advised that Stevens' support would be thrown to him. Instead, Stevens joined Gillies and Fraser in going to Clark.

Hellyer quickly withdrew and went to Wagner, but both Hellyer and Fraser had been too late notifying officials of the withdrawal and their names remained on the ballot.

On the second ballot Wagner combined to lead but Clark soared to second place with 532 votes; Mulroney held at third with 419; Horner improved to 286 and Miss MacDonald to 239.

Hellyer and Fraser, whose names were left on the ballot, drew 118 and 34 votes respectively and Nowlan dropped to 42.

The key question was whether a further shift of those 118 Hellyer votes might have boosted Wagner and removed some of the Clark impetus.

With announcement of the second ballot results, Miss MacDonald promptly turned to Mr. Clark taking most of her supporters with her.

Nowlan, with his name scheduled to be dropped from the ballot, freed his delegates to do as they wished but personally strode to the arena corner where Horner and Wagner forces were located.

Nowlan spoke to Horner.

Frantically conferring with his key organization people, Horner took the few steps to Wagner.

A vast majority of Horner supporters put on Wagner stickers.

The third ballot gave Wagner 1,003 votes to 969 for Clark and 369 for Mulroney.

It then became a question of whether Wagner could draw enough Mulroney supporters, but the drift was clearly to Clark.

The final result of 1,187 votes for Clark and 1,122 for Wagner surprised no one.

★

Complete boxscore of candidates' votes in the four ballots at the Progressive Conservative leadership convention:

	1st	2nd	3rd	4th
Clark	277	532	969	1,187
Wagner	531	667	1,003	1,122
Mulroney	357	419	369	
Horner	235	286		
Macdonald	214	239		
Hellyer	231	118		
Nowlan	86	42		
Fraser	127	34		
Stevens	182			
Gillies	87			
Grafftey	33			
Totals	2,360	2,337	2,341	2,309

● Convention stories, pictures: Page 3

Airline Bribes Ignored By FTC

WASHINGTON — The U.S. Federal Trade Commission in December decided not to investigate the payment of bribes and kickbacks by American aircraft manufacturers to foster sales to foreign customers, sources said Sunday.

The matter was brought to the commission through a memorandum by the agency's bureau of competition which proposed investigating the practices of Lockheed Aircraft Corp., The Boeing Co., McDonnell Douglas Corp., "and others" to determine whether they were violating the Federal Trade Commission Act or the Robinson Patman Act through the use of the alleged bribes in connection with their foreign sales.

A memo from the bureau of economics is said to have suggested that actions by Congress, the Securities and Exchange Commission and the Internal Revenue Service already were proceeding and probably would result in a diminution of the practices in question, so that the commission should not proceed.

At the commission meeting Dec. 9, Lewis A. Engman, then FTC chairman, moved that the commission launch the investigation, but it died for lack of a second. Elizabeth Hanford Dole, who was not at the meeting, later filed a vote in favor of the Engman motion, so the vote was recorded as 2-2.

Nova Scotia Police Out

SYDNEY, N.S. (CP) — RCMP were called in to take over from city police Sunday when the city's 63-man force was suspended after refusing to cross a picket line. Nova Scotia Attorney-General Leonard Pace said today the dispute is a city matter, but may force the province to take a second look a tthe right of policemen to strike. Story Page 11.

Arrests End Siege Of Canadian Embassy

Armed forces opposite Canadian embassy in Beirut

BEIRUT—The siege of the Canadian Embassy in Beirut ended today when the seven gunmen holding hostages were arrested.

The siege was sparked by a gunman claiming he was cheated out of a Canadian island by his estranged wife.

He originally took 20 hostages but after about three hours of tense negotiations, eight women hostages were freed and driven off in a red patrol truck of the Palestinian Armed Struggle Command, a branch of Palestinian police force.

One of the women said 15 men remained captive inside the embassy.

"No one has been injured," an embassy spokesman, reached by telephone inside the building, said. "We're all okay."

Police said the raiders were led by Moahmmed Haymour, a former resident of Canada who said he was cheated out of an island by his wife and a Jewish doctor.

Haymour at first demanded that a Canadian doctor who declared him mentally incompetent in Canada and a Canadian judge who ordered him expelled be brought to Beirut, police said.

He then demanded that a Bekaa Valley member of parliament, Michel Maalouly, negotiate with the Canadian Embassy staff. But when Maalouly arrived and began speaking to him, negotiations quickly centred on surrender terms, officers said.

There were also reports that Haymour has four children in Canada and that he was concerned about them.

A team of Syrian, Lebanese and Palestine Liberation Organization (PLO) officers talked with the raiders over the building's lobby interphone as hundreds of civilians watched cautiously from behind cars and around corners. There was no shooting, police said.

In Edmonton, James Haymour said Mohammed Haymour is his brother and that the estranged wife, Loreen, lives at Wetaskiwin, about 40 miles south of Edmonton.

Mohammed, his wife and their four children had lived in British Columbia. In Ottawa an immigration official said Mohammed was granted Canadian citizenship in 1959.

HAD BIG PLANS

Some reports suggested that Mohammed was involved in plans to develop an Okanagan Lake island resort, complete with belly dancers and Arabian tents.

Another report said that Mohammed was placed in a Canadian psychiatric hospital after he had threatened British Columbia officials.

One official in the Canadian Embassy, Georges Menassa, said the gunmen were armed with grenades and Soviet-made Kalashnikov rifles. Menassa said that Haymour was demanding the return of a British Columbia island as one condition for release of hostages. Haymour maintained he lost the island because of a Zionist plot.

Palestinian sources said that Haymour, a native of Bekaa in the central highlands of Lebanon, spent 19 months in a Canadian psychiatric hospital before he was sent back to Lebanon. They said Haymour wants his wife and children returned to him and Canadian authorities to issue a certificate declaring him sane.

NO PICKUP

★

SPORTS

★

Tom Griffin won the open 800 metres, Brent Fougner took the junior triple jump and five Victorians had second-place finishes in the Canadian indoor track and field championships at Edmonton. Page 15.

Victoria gymnast Philip Delesalle placed second for the best effort by a Canadian as Romania and Canada competed at Waterloo, Ont. The dual meet was featured by perfect marks for a Romanian girl and admission by a judge that marks were purposely inflated in order to help Canadian teams qualify for the Olympic Games. Page 14.

Sylvia Burka of Winnipeg Sunday made up for disappointment at the Winter Olympic Games by becoming the first Canadian to win the world speedskating championship when she captured the over-all crown at Gjoevic, Norway. Page 14.

Members of the Esquimalt Speedskating Club collected seven medals, including two golds, at the Canadian outdoor championships in Saskatoon. Page 13.

Ada Calles of Kimberley won the provincial senior women's curling title in a Sunday playoff at Nanaimo. Page 16.

Boston Bruins are making a mockery of the so-called home-ice advantage in the National Hockey League. On the road for six games, the Bruins have won five, tied one. Page 14.

Socreds Start Phasing Out B.C. Resource Boards

The first step in phasing out the community resource board concept in B.C. was announced today by Human Resources Minister Bill Vander Zalm.

Vancouver Resources Board and five combined human resources and health centres — including Victoria's James Bay board — will continue to function, but 23 other boards around the province have been deprived of their powers.

Vander Zalm also announced stricter guidelines in allocating money for community grants.

Certain community programs, including transition houses, will no longer be eligible for government funds.

The government will save about $1 million in phasing out the 23 boards and about 25 people, mostly board managers, will lose their jobs.

The system of electing community resource boards was set up by the NDP government and many of the boards had barely begun operation.

The 14 community boards in Vancouver and nine in other parts of the province had authority in allocating funds for all non-statutory government services, while the Vancouver Resources Board also had jurisdiction over statutory services such as Mincome and Pharmacare.

Because the main Vancouver board had taken over such wide power and had eliminated some duplication of services, Vander Zalm said it will continue, although it will now be composed of only appointed members — elected members from the 14 community boards, automatically losing their seats.

The five combination health boards, like the one in Victoria, will continue, he said, but will be reviewed in a year to see how efficient it has been to integrate services through the boards.

The 23 boards which have been elected can continue to sit in an advisory capacity, said Vander Zalm, and at the end of the year the government will re-assess their role.

But he stressed there would be no more elections to those boards although their advisory capacity might continue through some sort of appointed board.

Allocation of funds in those areas will revert back to the regional human resources director.

People who lose their jobs because of the government decision will be given 30-days

See RESOURCE, Page 2

HOT PLATE SPECIAL?

Two booklets of ICBC licence decals each containing 100 stickers were stolen after the Capital Region Agencies, 2481 Beacon, was broken into sometime Sunday, Sidney RCMP said today.

A police spokesman said the stolen decals bore the serial numbers 1424001 through to 1424200.

NEWS BRIEFS

Nanaimo Shed Fire

NANAIMO (CP) — A fire Sunday caused about $100,000 damage to a Fisheries Research Board of Canada storage building. Police said arson was not suspected. The wooden building at Departure Bay contained electrical wire, cables and other gear. Police said cause of the fire was unknown.

Class over Stagg

DUBLIN (UPI) — Clashes between stone-throwing youths and Irish Army troops marred a memorial tribute to Irish Republican Army hunger striker Frank Stagg in the latest violence to follow his death in an English jail 10 days ago. Army troops fired rubber bullets to disperse the youths, who began hurling stones after Sunday's ceremony in Leigue cemetery near Ballina village in western Ireland.

Trawl Lines Cut

REYKJAVIK (Reuter) — An Icelandic patrol boat today cut the nets of a British fishing trawler off Iceland's northeast coast.

INDEX

Classified 386-2121
News 382-3131

	Page
Births	27
Classified	27-35
Comics	22
Deaths	35
Entertainment	23
Family	19, 20
Finance	10
Gardening	28
Sports	13-18

WEATHER

Tonight, Tuesday
Some Cloud, Rain

Metric Series ... Page 36

Massacre Reported

BELGRADE (Reuter) — The Yugoslav news agency, Tanjug, said Sunday 700 men, women and children were massacred by Western-backed forces before they fled from the southern Angolan towns of Sa da Bandeira and Benguela.

Prosecutor Views Hockey Brawl Film

It should be known later today whether charges will be laid in connection with a brawl that erupted during Friday night's Western Canada Hockey League game between the Victoria Cougars and Saskatoon Blades in Saskatoon.

A spokesman for the prosecution office in Saskatoon said today prosecutor Del Peeras would decide what action could be taken after viewing a videotape of the game this morning.

Peeras was joined by WCHL president Ed Chynoweth, all 12 league governors and Lt. Gordon Malcolm of the Saskatoon police morality squad.

Feelings of the Saskatoon fans are still running high and Sunday night's rematch between the Cougars and Blades was cancelled.

Early this morning the press box was broken into in the Saskatoon arena and radio equipment belonging to Victoria play-by-play announcer Dennis Beyak was destroyed.

Three Saskatoon players were injured in the melee, which interrupted the game for nearly an hour.

Two of the players — Bryon Baron and Glen Leggott — are still in hospital, Baron with a serious eye injury and Leggott with a broken nose and concussion.

Lt. Gordon Malcolm of the Saskatoon police morality squad said today there was still some concern Baron may lose the sight in his right eye as a result of the injury.

Leggott is reported in fairly good condition.

The third player, Fred Williams, received 14 stitches to his lip after he was cut in the bench-clearing brawl.

Saskatoon Mayor Bert Sears said the decision to cancel Sunday's game was made "for the good of hockey and for the good of the community."

Malcolm said that during the brawl, two or three fans tried to get on the ice but were prevented by police from joining in.

Meanwhile in Victoria, Mayor Mike Young has joined Ald. Alf Hood in suggesting the need for "positive steps" in curbing in-rink violence and brutality.

Young said on Sunday the city will not "automatically" renew its contract with the Cougars to use Memorial Arena unless the league teams "clean up their act."

And in Edmonton CHQT radio sports director Gordon Ross said today he will boycott the league.

He said he will not cover games, report scores or any league happenings until the WCHL's board of governors establishes a definite policy to prevent a recurrence of violence.

The Man from High River Comes from the Inside

By VICTOR MACKIE
Times Ottawa Bureau

OTTAWA — Joe Clark learned about politics working from the inside.

As part of that apprenticeship, from 1967 to 1970 he was the executive assistant to Robert Stanfield, the man who mhe has now succeeded as national leader.

A dark-horse candidate in the leadership race, he pulled off the surprise victory in the fourth ballot, winning over Claude Wagner, an experienced Quebec politician, by just 65 votes.

Articulate and bilingual, he impressed audiences throughout the leadership campaign across Canada. His manner of speaking shows he has been long exposed to politicians and their ways of winning the attention in a crowd.

He became acquainted with politics through journalism. He worked first for the family-owned newspaper in High River, Alta.

Attending the University of Alberta, he received his BA and MA in political sicence. There he began his total immersion in politics which saw him take on the presidency of the Progressive Conservative Student Federation in the early days of John Diefenbaker's regime as leader of the federal party. He worked in support of John Diefenbaker in that hectic period when the Tories wrenched power from the long-established Grits.

Early in his twenties, he was an organized for the Alberta provincial Conservatives at a time when the Tory party did not hold a seat in that province's legislature. He worked with Peter Lougheed, who is now Premier of Alberta and hold a large majority of the seats.

Clark contends his previous experience as an organizer will work to his advantage when he seeks to unite and strengthen the party for the coming 1978 federal election. He hopes to get MPs into constituencies across Canada that the Conservatives don't now hold and have them sell the party and its policies — especially in Quebec.

He knows Quebec. He has spent much time there learning French and exploring politics in that province.

His 23-year-old law-student wife, Maureen Anne, is fluently bilingual. Her French is better than that of her husband and she helps him occasionally with the right words or phrases.

He voted against capital punishment. He favors tightening up environmental laws and settling aboriginal title claims.

He contends that John Diefenbaker never got the much needed time to prepare his government for governing. The public service, he suggested, was one reason the Diefenbaker administration lost power.

"I'm quite prepared to recognize that the way the public service has evolved has made it less responsive to a government that wants to change," as a Conservative government would want to bring about changes.

Clark suggests that in recent years many of the new public servants have entered government with a philosophy of government intervention — perhaps because the present Liberal government has shown more and more inclination in this direction.

It's Not Mrs. Clark

OTTAWA (CP) — When Joe Clark married Maureen McTeer three years ago, they decided then that she would retain her family name.

So he's Joe Clark, 36, and she's Maureen McTeer, 23, and Ottawa's social set will have to accept it.

Ms. McTeer campaigned with her husband but kept up with her studies at the University of Ottawa at the same time.

She's a serious woman; tall, dark-haired, with lustrous blue eyes. When a reporter asked her Sunday whether her husband ever gets "mushy," she replied quickly that she wasnt going to answer quesons like that.

She was brought up in Cumberland, an Ottawa Valley community where French was a major language. She is fluently bilingual, as is her husband.

Last year she raised eyebrows at a session of parliamentary wives by suggesting that the wives — who had to sacrifice careers of their own for their husband's as a result of politics — should be compensated.

COSSITT STABLE

OTTAWA (FP) — Tom Cossitt, Member of Parliacent for Leeds, suffered a heart attack shortly before the start of ballotting for a new leader at the Progressive Conservative party convention Sunday.

Cossitt was taken to hospital and his condition was later reported to have stabilized.

Mrs. Robert Stanfield suffered a sprained, or chipped, ankle when she stumbled on the steps at the Civic Centre where the convention was held.

The two incidents went almost unnoticed by the crowd of some 6,000 delegates, alternates, observors and media people attending decision-day for the Tories.

IT'S OVER: A Joe Clark sign sticks forlornly from a garbage can after Progressive Conservative delegates left leadershhip convention site at Ottawa's Civic Centre Sunday.

Can Middle-Roader Joe Clark Hold Together Fractious PCs?

OTTAWA (CP) — Middle-roader Joe Clark's victory in the Conservative leadership struggle Sunday appears to reinforce Robert Stanfield's legacy of tolerance and unity within the country's most fractious political party.

Although he won by a whisker—merely 65 votes ahead of Claude Wagner—Mr. Clark's win is regarded as a rebuff to the party's right wing.

And as one delegate put it, the decision may finally have laid to rest the ghost of John Diefenbaker, whose loyalists have haunted the party since he was turned out at the last convention more than eight years ago. Mr. Diefenbaker supported Wagner.

But in the end, many agreed Joe Clark captured the leadership because he possessed the least of what one delegate described as "hate factors" stacked against him.

As a man smack in the inoffensive centre of the party he was able to command the backing of the so-called Red Tories who had coalesced around candidate Flora MacDonald.

At the same time, he was able to attract support from the right-wing camp of Sinclair Stevens. The Stevens endorsement, which came hard on the heels of the first ballot, shocked some of the more militant right-wingers.

But Mr. Stevens refused to go with either of the two front runners at the time—Mr. Wagner or Brian Mulroney—and gambled on Mr. Clark.

For many Conservatives, particularly the 95 MPs, Mr. Clark was clearly far from a first choice. Only two MPs picked him as a first choice and he took only 277 of the 2,360 votes cast on the first ballot.

But Mr. Clark's proven ability to perform well in the Commons is expected to offset concerns of some old-line caucus balkers, who privately poured scorn on Mr. Stanfield's faltering Commons style.

And his youth, political freshness and aggressive style are apparently attractive to rank-and-file Conservatives tired of living in the political barrens. The party has held power in only five of the last 40 years, and has lost the last five general elections.

Although he ultimately defeated a French-Canadian candidate, Mr. Clark's win is not regarded as detrimental to party hopes in Quebec. He and his wife Maureen are both bilingual.

Some Quebec supporters of Heward Grafftey and Brian Mulroney shifted to Mr. Clark.

Ironically, some of the toughest fence-mending for the new leader may be among those who supported fellow Albertan Jack Horner, a rancher from Pollockville and MP for Crowfoot.

Mr. Horner endorsed Mr. Wagner as a fellow member of the right when it became clear he couldn't win. And he carried most of his followers with him.

★ ★ ★

DIEF UNCERTAIN HE'LL BACK JOE

OTTAWA (CP) — Former prime minister John Diefenbaker called newly-elected party leader Joe Clark "a hard-working man with a vision of the country that has always been mine," but declined to say Sunday whether he would co-operate with him in the parliamentary party caucus.

Diefenbaker, who threw his support behind Claude Wagner just before the final ballot, boycotted caucus meetings during the eight years that Robert Stanfield was leader.

Asked whether he would begin attending caucus meetings again, the 80-year-old Diefenbaker said:

"I always attended caucus, but when I went to caucus and expressed a viewpoint that was different from those who of the party it was regarded were determining the course as something that ought not to take place.

"I could never do anything to disrupt policy, however wrong that policy might be."

Earlier, Toronto Conservative and broadcaster John Bassett said the ghost of John Diefenbaker was laid to rest" when the former leader endorsed Wagner.

"And I think it's good for the party," said Bassett.

Diefenbaker walked over to the Wagner camp while the final ballot was taking place and shook Wagner's hand, then walked to the polling station. He said he was casting his vote for Wagner, whom he called "a good parliamentarian."

CARBIDE TIPPED SAW BLADES
Last 20 times longer
In stock
6½"x8T—8.98 8"x40T—73.19
7¼"x8T—8.98 9"x28T—29.98
7¼"x20T—19.95 9"x40T—77.95
8"x8T—9.98 10"x28T—29.98
8"x26T—20.98 10"x50T—86.07
OTHER SIZES IN STOCK
ISLAND SAW CO.
617 CHATHAM ST. 385-5500
1 Block East of Cap. Iron
Between Douglas and Gov't

Gisele, Claude Wagner mirror defeat

WAGNER IRONY

OTTAWA (CP) — For Claude Wagner, the man who led for three ballots in Sunday's Progressive Conservative leadership convention and lost by a whisker in the fourth, it was the second setback in six years in a bid for leadership of a major party.

And in striking irony, one of the first men he met when leaving the arena after the results was Bryce Mackasey, the Liberal cabinet minister who was a key supporter in his unsuccessful bid to lead the Quebec Liberal Party in January, 1970.

Mackasey, a television commentator for the convention, shook Wagner's hand and congratulated him for a job well done.

Six years ago, Mackasey was the man who had to coax a reluctant Wagner to join the victorious Robert Bourassa on the stage.

However, in losing to Joe Clark, Wagner showed no open signs of the bitterness of his loss to Bourassa, now Quebec premier — a bitterness which set him up for his conversion to the Conservatives two years later.

In his parting speech after the results were announced, Wagner preached the need for party unity and urged his Quebec supporters to back Clark.

capital scene

Major John Hebden Gillespie Chapter, IODE will meet Tuesday, Feb. 24, 8 p.m. at 2995 Uplands Rd.

Triangle Pony League will meet for an election of new officers Sunday, Feb. 29, 8 p.m. at New Langford Fire Hall, Millstream.

EARN UP TO 11% PER ANNUM
WHY EARN LESS?
Phone or mail this ad with your name and address today
CONTINENTAL ESTATES CORPORATION LTD.
385-6778
VICTORIA
777 FORT STREET
V8W 1G9
682-7171
Vancouver
408-706 Granville St., Vancouver
V6Z 1J6
524-2288
New Westminster
707 Columbia St., New Westminster
V3M 1B1
MEMBER CANADA DEPOSIT INSURANCE CORPORATION

In the End It Was a Gang-Up That Killed Mulroney's Hopes

By DAN POTTIER
Times Ottawa Bureau

OTTAWA — It's back to law practice for Brian Mulroney, whose seemingly bright hopes for the Conservative Party leadership were crushed by the whims and wills of the voting delegates.

Mulroney took defeat gracefully yesterday and told reporters he needed time to rest before deciding on his future political course. He would return to his law practice starting tomorrow.

He said he would give his full support to new Tory leader Joe Clark, whom he referred to as "an old pal of mine; I've known him for 20 years. We have a great leader; he is a wonderful guy."

Mulroney, the 36-year-old labor lawyer from Montreal, came to the Tory leadership convention as a front runner — as the man to beat, many said — but the tide turned against him in the final hours.

A notable aspect of his defeat is that he refused to throw his weight behind Joe Clark or Claude Wagner, who were the leaders going into the final ballot despite much direct pressure to do so.

He said he was in to the end, as his own man, in much the same way that John Turner did in the 1968 Liberal Leadership convention.

The other eight candidates who dropped out before the final ballot all went over to either Clark or Wagner — not a single one came to Mulroney before he was voted out.

It was clear to Mulroney, and to others, that the much talked about "ganging up" against him had occurred and seriously hurt his chances.

Prior to the convention, Mulroney's lack of parliamentary experience was held against him by many members of the federal Tory caucus. Former Tory prime minister John Diefenbaker subtly rapped him for it in a speech before the convention Thursday night.

"There was obviously a determination by caucus to go for someone from within their ranks," Mulroney said, "but I am not resentful of that fact."

Newfoundland MP James McGrath, who supported Mulroney, said a "stop Mulroney" mood had hit the convention when he came to town as the supposed front runner.

"Nobody could say why," he added. "It was not rational."

The other thing that killed Mulroney was his major speech to the convention Saturday night. It was low key and failed to generate any excitement.

"People were expecting a sensational speech from Mulroney," according to Claude Dupras, head of the Conservative Party in Quebec.

Instead, he had chosen to give a "statesmanlike" speech to show he could do it despite the fact that he was never elected to parliament.

WALLACE PLEASED

VANCOUVER (CP) — The leader of the Conservative party in British Columbia, Scott Wallace, says he is quite pleased that Joe Clark has become leader of the federal party.

The new leader has a national overview of affairs, and at the same time, because he is a westerner, "we may be able to find a stronger voice in national politics in such problems as transportation and western problems generally," Wallace said.

SAAB
Here's one of the fourteen virtues that make the extraordinary car from Sweden the perfect car for Canada.
• Powerful, fast, single-overhead cam, fuel-injected engine. 115 h.p., 0-60, 10.7 secs., 108 m.p.h.*
Parkdale MOTORS LTD.
2151 BLANSHARD
386-2277
2-23 (by the Arena)
(Motor Dealer Licence D-26177)

JOE RICHARDS
Stands For:
*evening council meetings
*walking police patrols
*improve city traffic
*better fire protection
*late night ferries
ELECT
RICHARDS C. JOE
FOR ALDERMAN
ON FEB. 28
383-6259
for further information
2-22 Inserted by J. Richards

Why you should let H&R Block worry about your income taxes.
H&R Block is a full-time, year-round income tax preparation firm. We don't disappear after April 30th. Offices are open all year to help you with tax problems.
Get a little peace of mind.
H&R BLOCK
THE INCOME TAX PEOPLE
1680 Douglas St. Tel: 386-0012
100-C Burnside West Tel: 384-4222
Open: Mon.-Fri. 9 a.m. to 9 p.m., Sat. 9:00 to 5:00 p.m.
OPEN SATURDAY — NO APPOINTMENT NECESSARY
Up-Island Offices:
DUNCAN, NANAIMO, PORT ALBERNI
COURTENAY/COMOX, CAMPBELL RIVER
Also in the Bay Sears Woodward's
Open Regular Store Hours

One hull of a show.
One of Canada's largest boat shows . . . with more exhibits, more features, more sail, power and accessories than ever before at Exhibition Park.
Features, we've got them! Geordie Tocher will be carving his 22 foot Indian canoe; see a two-man submarine, the "Sea Explorer"; a six foot super goose decoy named "Topsy"; a show of wildlife art plus some small animals from the Vancouver Game Farm, a Wham-O Frisbee throwing contest and Roberta Kelly's "Fun Fashions '76".
A show for all the family.
HOURS:
Opening Night Feb 27 6 p.m.-10 p.m.
Monday thru Saturday 2 p.m.-10 p.m.
Sundays 2 p.m.- 6 p.m.
PRICES:
Adults $2.50
Juniors (6-16) $1.00
Under 6 free with adult
Discount coupons available at Super-Valu Stores.
Vancouver 1976 Boat and Sport Show
Feb. 27 - Mar. 7 - Exhibition Park
Sponsored by Marine Trades Association of B.C.

Seven Stand for Saturday's Victoria Aldermanic Vote

By PAUL MOSS
Times Staff

Victoria voters go to the polls Saturday for the third time in three months — after already weathering municipal and provincial elections in quick succession — to choose a city council replacement for former alderman Sam Bawlf.

Seven candidates are entered for the byelection. They include three from last November's mayoralty election, two from the aldermanic contest and two newcomers.

Mayor Mike Young has already indicated that the successful candidate will be entrusted with responsibility for roads and underground services, traffic and transportation planning.

The person elected will serve for only 10 months — all that remains of Bawlf's two-year term.

There is only one polling station for the byelection — the Senior Citizens' Activity Centre in Centennial Square. It will be open from 8 a.m. to 8 p.m. on Saturday.

An advance poll for those who will be out of town or otherwise unable to vote on that day will be available at City Hall Wednesday through Friday, from 8:30 a.m. to 4:30 p.m.

The following is a summary of the candidates and their platforms:

Retired realtor Henry Bitterman placed second in the 1975 mayoralty race behind Young. He polled 794 votes to Young's total of 7,682.

Bitterman espouses a major clean-up campaign which, among other things, would remove unsightly "pigeon manure" from the walls and window ledges of City Hall, and displays of public sex from the Centennial Square lawns.

The latter would be accomplished by keep-off-the-grass signs and stricter policing of the "hippies and whatnot" who frequent the square.

He would also work to rid Victoria's streets of the Tally Ho horses, and to clamp down on the screening of blantantly sexual or pornographic movies.

BITTERMAN
. . . businessman

CRUISE
. . . library assistant

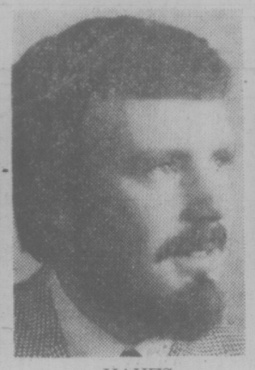

HAYES
. . . appraiser

INSLEY
. . . lawyer

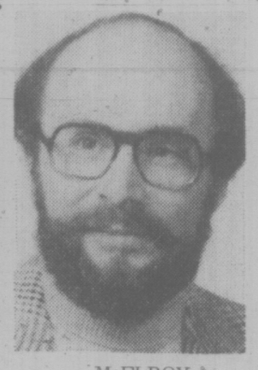

McELROY
. . . teacher

RICHARDS
. . . civil servant

TARASOFF
. . . seamstress

Bitterman wants to see aircraft banned from Inner Harbor waters, and sees no reason why the city should pay for the operation of the Johnson Street Bridge merely for the benefit of a few marine users.

Either these firms should bear the operation costs or the bridge remain down, permanently.

He would try to have all frills cut, several departments reorganized or eliminated and civic establishments such as the Memorial Arena, Crystal Pool and McPherson Playhouse turned over to private oeprators, who would ensure that they aren't a drain on the taxpayer.

Library assistant Peter Cruise, a first-time candidate, believes amalgamation of the core municipalities is inevitable at some time in the future, and now is the time to start preparing for it.

"It appears to me that many politicians seem to adopt a head-in-the-sand approach to the growing cost of providing services to the taxpayer," he says.

"I think a slow and careful consolidation and rationalization of services with full regard for equity of costs is something to be desired and worked for."

An advocate of open government, Cruise would like to see city council meetings held at night so that there would be no conflict with working hours. Also, several council meetings during the year should be held at different locales within the ciby.

He says the city must take the initiative in prodding senior levels of government to deal with the "deteriorating" situation in public transportation. "Light, rapid transit must become a reality before it is an economic and social impossibility."

Similarly, Victoria should seek to stimulate greater activity in both the public and private sectors of housing, by proposing and offering incentives for new construction.

He considers the present landfill and outfall systems for disposing of the capital region's garbage and sewage "both economically and encironmentally short-sighted." Other, cleaner alternatives must be explored, including garbage incineration and compression.

A fresh approach to solving the city's housing problem is promised by appraiser John Hayes, who says his detailed knowledge of all aspects of housing and urban land use would be invaluable to council.

Hayes, highest placed runner-up in last year's aldermanic race, points out that with rental accommodation virtually non-existent and 2,000 condominium units sitting vacant, "there is obviously something desperately wrong with our approach to the housing problem.

"Through the city's lack of initiative, Victoria is rapidly in danger of becoming a preserve for the wealthy," he adds.

Hayes says he intends to take advantage of the many federal and provincial housing incentive programs which are now available, and to this end he has already had meetings with senior officials of the provincial housing department.

He argues that time is running out for council to try to find solutions to downtown traffic "chaos," and it's equally important that the city keep pressing the provincial government to pay its full share of property taxes on provincial holdings in Victoria.

Active in the Fairfield Community Association, Hayes says he will work toward making City Hall more accessible to neighborhood associations and other local groups.

He declares he is committed to "protecting and improving the unique character of Victoria and the quality of life here."

A newcomer to the local election scene, laywer Peter Insley was born and educated in Vancouver and is a graduate of the University of British Columbia. He has lived in the Victoria area for about 18 months.

While he believes Victoria is "one of the finest cities in Canada in which to live," its not a city without problems and in Insley's view one of the most serious is the "pollution at the various outfall locations."

He would like to see a thorough examination of the city and regional sewer system with a view to introducing more modern methods of treatment and disposal.

Insley also favors a policy of requiring more parking facilities to be provided in any new building erected, as a long-term solution to parking problems. Meanwhile, the city should try to work with the provincial government toward developing a "modified rapid transit system."

He says that in his discussions with visitors and residents he has found a recurring complaint concerns difficulties with street signs. He would try to remedy this by having block numbers inserted alongside the street name.

Insley supports continuing controls on the height and density of both commercial and residential buildings. He says he is a "feryent believer" in the preservation and restoration of Victoria's heritage buildings.

Teacher and former naval officer Bill McElroy, who made his first bid for public office in last November's mayoralty election, would like to see more "balance" restored to a city council which has become dominated by business interests.

He also notes that many aldermen are not even residents of the city, and claims that as a result they have difficulty in understanding the problems Victorians face.

Among these problems, he lists increasing traffic congestion in the downtown core, ever-rising expenditure "with no tangible increase in benefits," and increasing amount of secrecy in the administration of the city and the "callous disregard" shown for the interests and aspirations of community and neighborhood groups.

"As a resident homeowner and taxpayer, I feel I understand some of the problems and frustrations that Victorians are experiencing and I intend working full-time to help find a solution to some of these problems," he says.

"We must return to the principle that City Hall exists to serve the people.

"As a full-time alderman, I will be available at City Hall every day."

Civil servant Joseph Richards, a persistent candidate in civic elections over the past several years, says if elected he would take a 10 per cent cut in his aldermanic indemnity "as an example in the battle against inflation."

He would also make himself available for three hours every Saturday morning at City Hall to any citizen with complaints or queries. The building itself would be closed but Richards' "office" would be his camper parked outside.

He says his intimate knowledge of the city — as a resident for nearly 50 years — and his understanding of its roads and traffic problems makes him well fitted to handle the portfolio of roads, underground services, traffic and transportation planning.

He would make strong efforts to persuade council that the traffic flow on Government between Yates and Wharf should be reversed, to provide one-way traffic in southerly direction.

Richards claims many residents who would otherwise do so cannot attend council and committee meetings because they are held during working hours. He would try to ensure that at least one council meeting per month is held in the evening, at which public hearings on rezoning matters would be considered.

He would like to see the police force increased by 10 constables for adequate foot patrols of downtown and residential areas.

As president of the Capital Region Tenants' Association, seamstress Ann Tarasoff stresses housing needs in the city, particularly arguing that Victoria "take the lead" in the provision of low-cost rental units.

"Victoria desperately needs representatives of the working people on council in order to fight for progressive social legislation to protect homeowners' interests," she says

Besides more housing, Victoria needs a long-range development plan "instead of spot rezoning which only benefits the developers;" to progress from the "good beginning" made on providing cheap rapid transit; and to strengthen its industrial base by offering expansion incentives to shipyards.

Tarasoff promises: "If I am elected my energy and time will be spent serving the interests of the workers and homeowners, and particularly tenants and pensioners."

Six Victorians Depart To Thaw Frozen Camp

A six-man party of Victoria researchers left today for Ellesmere Island to re-open a frozen, dark base camp last visited seven months ago as part of the Frozen Sea Study for Environment Canada.

Scientist Bob Lake, one other scientist, an electronics technician, two fitter-mechanics and a cook will be gone five weeks, living in a camp on one of the fjords above 80 degree N. latitude.

Flying by commercial aircraft to Resolute, the party will take a ski-equipped Twin Otter charter aircraft to a makeshift airstrip at the camp, landing in the Arctic twilight.

That far north, first winter sunlight of the year is due Feb. 28, but winter itself lasts to June.

Dr. Lynn Lewis, officer in charge of the Frozen Sea Study group based here, said Lake's party will be doing oceanographic work involving currents, density structure of the sea and aspects expected to have relevance to mining operations which could take place in the Arctic Archipelago.

They will deploy some scientific instruments below the sea ice, and part of the work will be done when they drive tracked snow vehicles about 130 miles to the next nearest habitation at Eureka weather station.

These vehicles are equipped with an hydraulic auger to bore a nine-inch hole through six to nine feet of ice.

Their camp is 490 miles further north than Resolute, which is the northernmost commercial airport in Canada.

Because the camp has been shut down since last spring, the party's first chore will be to thaw it out — perhaps in temperature of —50 degrees.

Lewis said oil wick heaters will be lighted first, to raise the temperature in storage huts enough to warm motor-driven electric generators and storage batteries.

The generators produce 110 volts of power which engine block heaters are plugged into, allowing the men to start the diesel tractor and other engines upon which they depend.

The Frozen Sea Study makes periodic field trips to the Arctic as part of continuing research programs, usually during the summer. Instrumentation set out now will record changes during the breakup season.

Sinclair and Boyle In Town March 25

Broadcaster Gordon Sinclair and Canadian Radio-Television Commission chairman Harry Boyle will be among those taking part in the 1976 convention of B.C. Association of Broadcasters March 25-27 in Victoria.

Boyle and Transport and Communications Minister Jack Davis are slated for the opening session at 9:15 a.m. March 25 in the Empress Hotel. A keynote luncheon will hear Jack J. Cronin, president of J. Walter Thompson advertising agency, Toronto.

At 8 p.m. radio stations and individuals selected for honors of the industry will attend the president's awards dinner. The following day, Sinclair will address the Broadcast News luncheon at 11:45 a.m.

Freshmen UVic Teachers Face Lean Year for Jobs

By KIT COLLINS
Times Staff

Teachers graduating from University of Victoria this year have only a 50-50 chance of finding employment in B.C.

In urban Victoria and Vancouver, prospects are considerably worse while in the outback areas of Dawson Creek or Fort St. John, chances of finding work are brighter.

John Smith, head of University of Victoria's educational services centre, says teachers face a very real dilemma.

"Older teachers are afraid to quit because of the economic situation and the young teachers can't find a job to get started," he said.

Most of the UVic students have "pretty well accepted" the fact they'll need to move further afield if they are to get posts, he said.

Although there are a couple of variables that could improve the job vacancy rate, school board budget restraints and declining school populations, especially in Victoria, are expected to have their effects.

Smith said school board representives from some 40 districts will visit the campus starting March 1 to interview students but jobs won't likely be finalized until about June.

A minimal number of jobs are expected to surface in the three local districts, Victoria, Sooke and Saanich.

Of 250 elementary teacher graduates at UVic in 1975, only 20 were placed in the three districts last year, said Smith. Many were placed in up-Island teaching posts and some graduates elected to stay in Victoria and join lengthening substitute teacher lists.

Smith said this year's budget restraints won't help and 1976 is shaping up to be a very lean year for teacher employment.

"Locally it'll be the worst."

There have never been many secondary school graduates hired locally and there is already a surplus of English, history and geography majors. Shortages occur in the areas of phys-ed and home economics, he said.

In Greater Victoria the school board has approved a $46.8 million budget and although it includes a 20 per cent uplift to cover contract salary increases, there will not be funds for more teachers.

Based on annual averages, however, there will likely be 100 posts vacated — 30 by retirement and 70 through the departure of teachers — according to Greater Victoria Teachers Association president Walt Kitley.

A more hopeful prediction comes from former UVic education head Dr. George Pedersen who estimates that over all about 55 per cent to 60 per cent of the graduates will get teaching positions.

Data shows that over time it "doesn't seem to matter what the employment is because there appears to be a sizeable body of people that take elementary education and never even pick up certification. It sort of an insurance policy in case they decide to work later on."

Pedersen, now UVic vice-president, said UVic graduates — about 250 elementary and 150 secondary school teachers — will typically go for posts on the Island first and then into the Interior. They usually shy away from the Lower Mainland where posts are likely filled by University of B.C. and Simon Fraser University graduates.

Latest statistics from the education department are for 1973-74, and although they are two years out of date they indicate the bulk of teacher graduates were hired and eminated from the Lower Mainland:

Of 1,191 teachers who graduated from UBC, 811 obtained positions; of 442 at UVic, 331 got jobs; 441 graduates of the total 562 at SFU obtained employment. From Notre Dame 44 graduates of that year's 50, got jobs.

Bruce Andrews, teaching services director for the education department, maintains this year "it'll be a 50-50 proposition.

And in urban areas which have the highest pool of talent, the toughest competition for jobs exists.

For the first year teachers are able to retire early with full pension.

"We're thinking that there will be a higher rate of retirement, although there's no indication it's happening as yet. It may happen at the last minute," says Kitley.

★

. . . Nursing Also Bleak

There's an acute shortage of jobs in Greater Victoria for registered nurses and licensed practical nurses, a situation which reaches across B.C. and apparently into Alberta.

While those involved aren't altogether certain why, they suggest higher wages in B.C. and a tightening of health care budgets are contributing factors.

The province, which does not train enough nurses to meet its own needs, has generally had little problem filling jobs because higher wages and preferred climate attract nurses from elsewhere.

But the present surplus of nurses stems partly from the tight budgetting hospitals and other health agencies are facing. They simply don't have the money to hire all the nursing staff they would like.

Fran McAdoo, director of nursing services with the community health program of the Capital Regional District, says she has two file folders "jammed with applications" from nurses looking for jobs and applicants keep coming in every day.

"All of a sudden there seems to be a lot of nurses available," she says. One applicant says the situation is the same in Calgary.

The region has about 100 registered nurses and public health nurses on staff as well as five licensed practical nurses.

At Royal Jubilee Hospital, nursing director Betty Moore said she answered about 100 letters last week from nurses looking for jobs, most of them applicants in B.C. but some from out of province.

Job enquiries by nurses are running about five or six a day at the hospital, she said.

Jubilee employs about 500 registered nurses and about 150 licensed practical nurses. The job situation for LPNs doesn't seem quite so acute she says.

At Victoria General Hospital, which employs about 250 registered nurses and 125 practical nurses, Mike O'Brien, director of employee relations, says there are 157 job applications on file from registered nurses and 81 from LPNs.

One benefit which emerges for patients from the present nurse surplus is that they are getting staff with more experience, he notes.

Jerry Miller, information officer for the Registered Nurses' Association of B.C., says the job market is tighter at a time of year when it's usually tight anyway. But past experience suggests job prospects will improve later in the spring.

Starting salaries for registered nurses across Canada show why B.C. attracts a more than ample work force. Latest figures have B.C. ranked only behind Ontario:

Monthly rates: B.C. $1,049; Alberta $900, Saskatchewan $798; Quebec $591 (but scheduled for a major increase; Newfoundland $637, Manitoba $900; Ontario $1,115; New Brunswick $721; Nova Scotia $895 and Prince Edward Island $699.

arthur mayse

But We Like the New Victoria Better

WHEN YOU LIVE IN A city, the fact of change rarely registers on your consciousness with dramatic impact. You may growl at the steadily-increasing volume of its traffic, or cast a casual glance at a new building that is replacing an old one. But change is cushioned. It doesn't leap out and hit you in the eye, as it may when you visit a city in which you once made your home.

This conclusion was forced upon me a couple of days ago, when we arrived at one of the concrete islands that split Victoria's downtown traffic streams. I didn't remember the thing from our last drop down the highway for a holiday in once-familiar terrain. Its presence startled me.

I chose a course — the wrong one for our purposes — and got squared away only after an unscheduled diversion that included a passage along Government Street's semi-mall. Through the rest of the day, change in one form or another kept pinging in on us.

The total effect was a slight confusion, the sort one feels when a friend of long standing reveals a hitherto unsuspected character trait.

Not that I resent discovering that new has replaced old. Change is inevitable. It is also necessary. No city that would maintain its health can refuse to accommodate itself to the altered growth patterns that time and cirsumstance demand.

It's just that Victoria the Beautiful is no longer the city I came to with chick and child when its tallest building was a nine-storey bank at Douglas and Johnson.

A construction boom was being predicted for that Victoria, but nobody took the prospect too seriously.

Downtown stores balked at delivering their goods to outlanders whose homes were beyond a shadow-perimeter known as "The Four-Mile Circle."

When the summer breeze was right, you could smell the flowers of Beacon Hill clear up at the top of Government, where motorists jockeyed their way into and out of a roundabout innocent of traffic lights.

Gordon Head, where we cranked the handle of a non-dial gooseneck wall phone as a prelude to each call, was more rural than suburban. University of Victoria was still in the future, its site meadowland on one side of Finnerty Road and army camp on the other.

We took tea at Oak Bay's Old Charming Inn, and bought our breakfast eggs at a chicken ranch that sprawled where a subdivision now stands.

I'm not out to peddle nostalgia. That Victoria had its points. So did the still-earlier city recalled wistfully by older inhabitants as a lost paradise.

The thing is that a city can't remain constant. It grows. It acquires new levels and layers. If it is lucky — if its successive governments are blessed with forethought — it achieves growth without paying for the benefits of change by losing character and quality.

As a visitor made sharply aware of change, my impression is that Victoria has escaped that fate.

The new Victoria strikes me as brisker, younger in its attitudes and much less insular. In spite of the minor bemusement into which the popping up of new buildings and the altered traffic pattern threw me, I like what's happening downtown.

There's less shabbiness, less evidence of decay. The shopping prospects are better, and eating out is no longer an adventure from which the unguided visitor risked emerging with indigestion the penalty for a wrong guess.

With a very few honorable exceptions, Victoria restaurants of the pre-expansion years were possibly the worst set of Olde Englyshe traps that any Canadian city harbored.

The residential picture is also in a state of flux. Old Victoria had a few low-profile apartment buildings. It did not foresee the apartment complex which would be a town in itself. Or the high-rise. Or the condominium.

It was a good city, that Victoria. But change is mighty and will prevail, and with due allowance for remember-when sentiment, I like the new city better.

Ask the Times

Q: On Dec. 31, 1900, the London Daily Mail was printed in gold in honor of the new century. Could you tell me how many copies were printed?—Mrs. T. T.

A: The Daily Mail has informed us (by mail, of course) that they do not have any record of their 20th Century gold edition, however, S. G. Pryor, head of libraries for Associated Newspapers Group Ltd., mentions that if you have a copy, look closely to see whether or not it is just that—a copy. Pryor points out that a publishing company in England which produces facsimile copies of historic newspapers did reproduce the golden number in 1972.

Q. Is it true that Newfoundland's Joey Smallwood was once a reporter for the New York Times? K.W.

A. Right. Smallwood started his career as an apprentice printer, became a reporter on St. John's papers, the Halifax Herald, Boston Herald and New York Times. Later, he edited several Newfoundland papers.

Q. What is Prime Minister Trudeau's riding? — H. P.

A. Mount Royal, a Montreal suburb.

Woolco

Prices in effect 1 week only (Feb. 23rd–28th)
or WHILE QUANTITIES LAST

ACTION DAYS

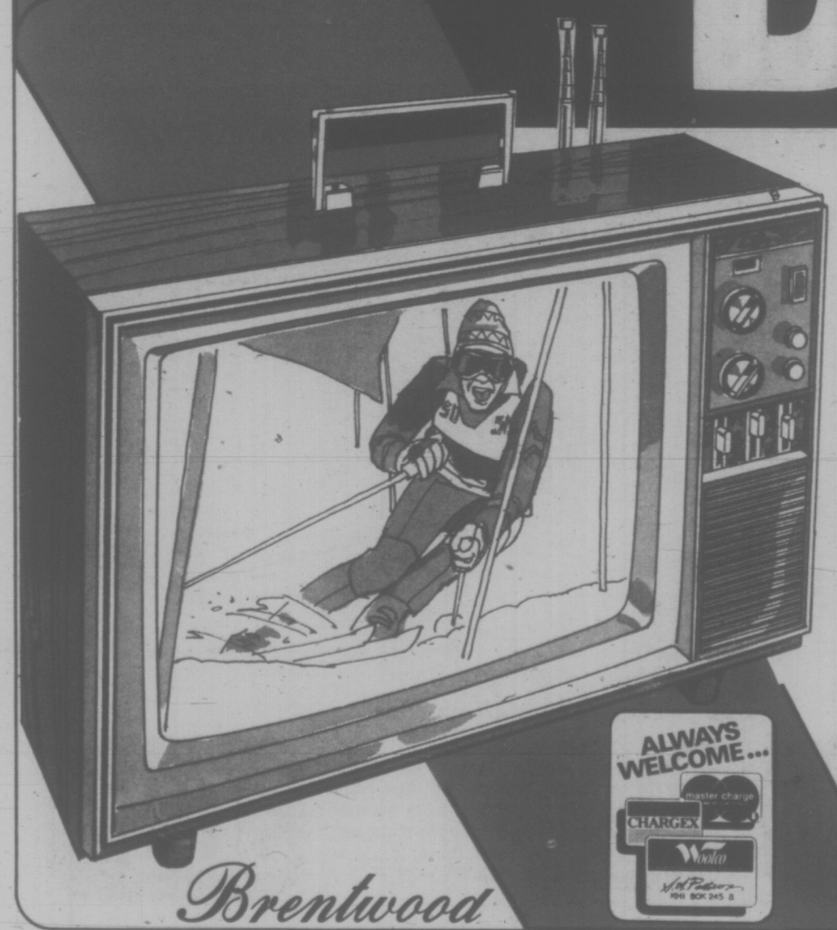

'Brentwood' 20" Deluxe Color Portable TV with Total Picture Lok

Makes color happen beautifully. Total picture lok--locks in color, tint and brightness. 100% solid-state chassis for reliability and trouble-free operation. Automatic fine tuning, automatically adjusts flesh tones. Trucolor picture tube; slide controls for brightness, tint and color. Telescopic dipole antenna. Metal cabinet with Walnut-finish Vinyl covering. 1-yr. free parts, labour, service. 24"Wx19¼"Dx17¼"H.

456.66 each

ALWAYS WELCOME... master charge CHARGEX Woolco

CREDIT PLAN IS AVAILABLE
see your local store's
Credit Dept. for details

Advertising Supplement to: • Victoria Times/The Daily Colonist • The Edmonton Journal • The Leader-Post • The Calgary Herald • The Columbian • North Vancouver Citizen • Winnipeg Tribune • Winnipeg Free Press • The Windsor Star • The Evening Telegram • The London Free Press • **Monday February 23, 1976**

Woolco

Sounds of a Great Buy... 'Brentwood' 60" AM/FM/MPX Stereo Console with 8-Track

'Brentwood' brings you years of listening pleasure. Features a matching set of extension speakers. Built-in 8-track recorder and playback with fast forward switch. 6 speaker system—one full 8" Woofer, one 4" mid-range speaker and one 3½" Tweeter per channel. 3-way speaker switch; deluxe BSR full-size changer with cueing device; slide control operation. Walnut-veneer finish and solid front panels. 1-yr. free parts, 90 days free labour. 60"W x 17"D x 25"H.

509.66 each

Brentwood

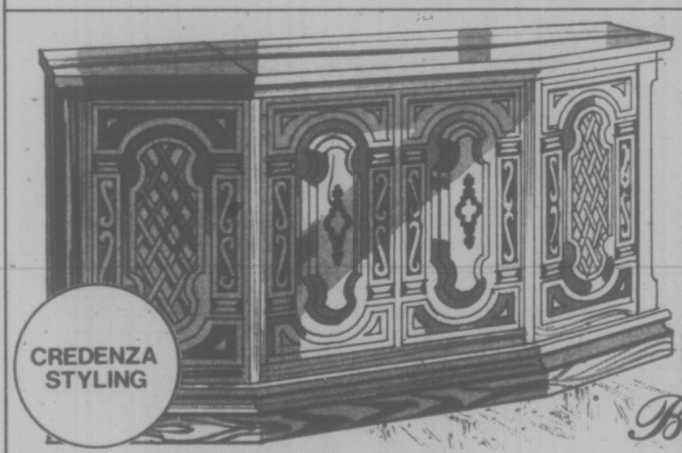

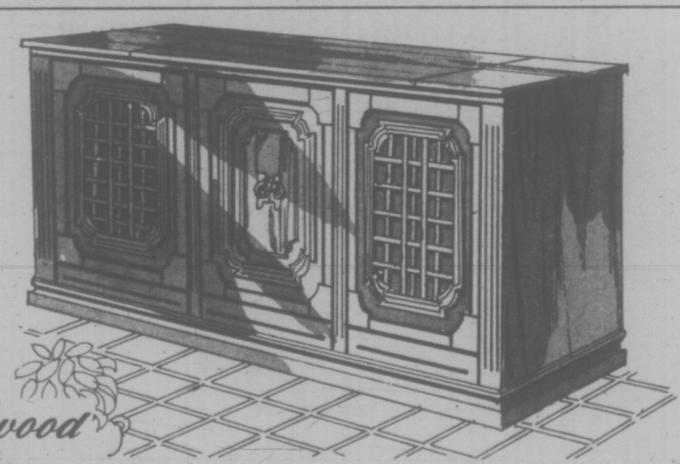

Brentwood

'Brentwood' 48" Stereo with 8-Track Player

Home entertainment unit housed in a beautiful Credenza style cabinet. AM/FM/MPX stereo features a built-in 8-track player, precision stereo turn table with cueing device, 2-8" round Woofers and 2-3" round Tweeters. Solid-state slide control amplifier. 1-yr. free parts, 90 days free in-home service. Walnut finish. 48"Wx17"Dx25"H.

299.66 each

'Brentwood' 60" Stereo with Tape Player/Recorder

Elegant contemporary styling in a Walnut laminate finish. Lighted fuction indicators and slide controls. Recorder features fast, forward, stop, record & automatic or manual track change buttons. BSR record changer; 6 speaker system. 1-yr. free parts, 90 days free in-home service. 60"Wx17"Dx25"H.

369.66 each

The items on this page are covered by a — 1 year Free Parts; 90 Day Free in-Home service.

• Free Local Delivery

ACTION DAYS

Color Worth Seeing... 'Fleetwood' 26" 100% Solid State Console TV

Made especially for the discriminating eye... one that recognizes brilliant, true-to-life color. Styled to precision with DB100 solid-state chassis, super color picture tube and super Black matrix. 5" speaker gives crisp, clean sound. Illuminated window indicators; DB logic tuning; true self-adjusting color (adjusts automatically). All housed in an elegant Mediterranean-style cabinet with Spanish Oak finish. Backed by a 1-yr. free parts, 1-yr. free in-home service guarantee. 39 1/8"W x 19¾" D x 20"H.

769.66 each

FLEETWOOD

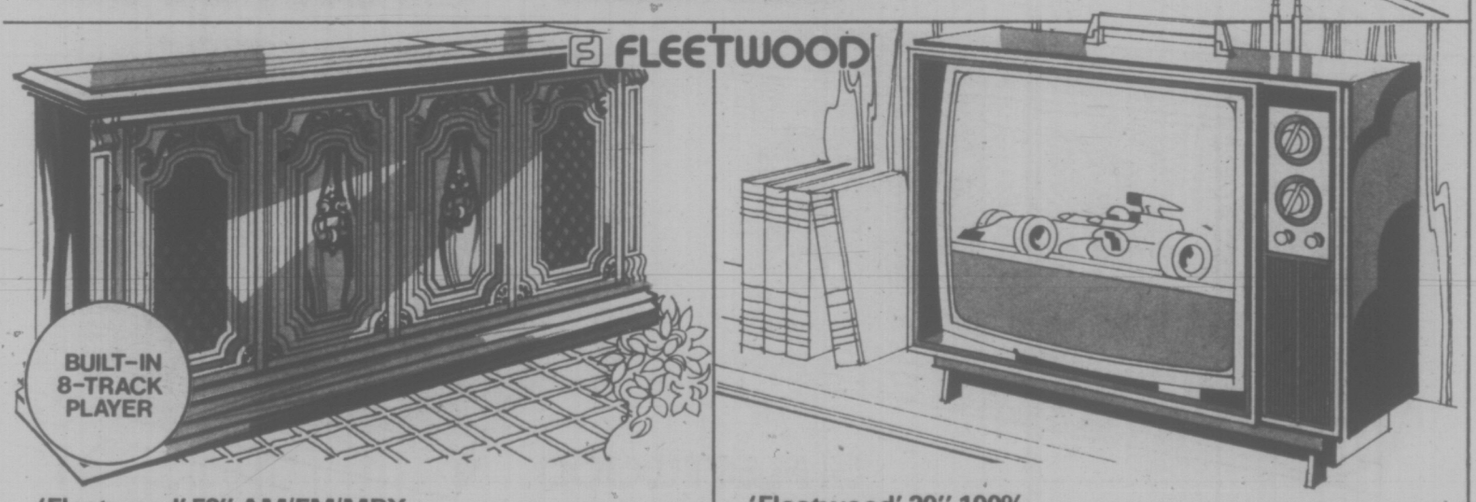

'Fleetwood' 52" AM/FM/MPX Stereo with Built-In 8-Track

Spanish design console in Spanish Oak finish. Ultra 100 solid-state amplifier/tuner. 90 watts (IPP) air suspension speaker system. Full solid-state circuitry. BSR automatic changer; slide rule tuning dial; rotary and toggle selection switches. Built-in 'Fleetwood' "Quad 4" matrix. 1-yr. free parts, 90 days free in-home service. 52"Wx17½"x 26"H.

419.66 each

'Fleetwood' 20" 100% Solid-State B/W Portable

Big on performance and reliability. Boasts an all solid-state chassis and front-mounted 5" speaker for beautiful sound production, and long-term reliability. Instant-on picture and sound; plug-in transisters. Die-Cast handle makes portability a "lift" away. Plastic cabinet with Walnut-finish wrap. 1-yr. free parts, 90 days carry-in service. 22"Wx13¾" D x 16¼"H.

179.66 each

Satisfaction Guaranteed, Replacement or your Money Refunded

• Free Local Delivery

Woolco

'Fleetwood' 12" 100% Solid-State UHF/VHF Black & White Portable

Here's 'Fleetwood's' big-viewing idea in a small portable size. Perfect from livingroom to bedroom, to rec room. 100% solid-state AC chassis; all 82-channel UHF/VHF independent tuners; instant-on picture and sound; continuous tuner feature. High-impact Plastic cabinet with convenient fold-down carrying handle. Operates on normal AC power. Gives a full 12,000 watts of picture power. Front-mounted earphone jacks. Backed by a 1-yr. free parts, 90 days free carry-in service guarantee. White. Size: 16½"W x 13"D x 10"H.

104.66 each

FLEETWOOD

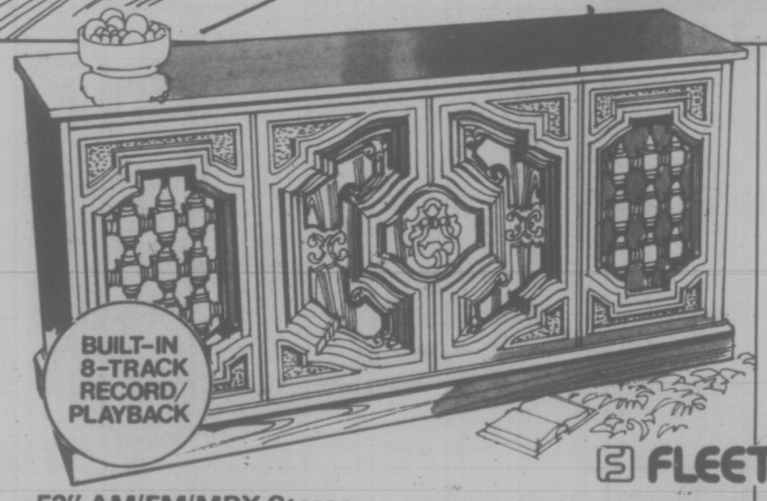

FLEETWOOD

52" AM/FM/MPX Stereo with Built-In 8—Track

Spanish influence in design--quality in the workmanship. Features built-in 8-track recorder/playback, and solid-state amplifier/tuner. With automatic shut-off, slide controls for 3½" Tweeters making up a 6-speaker system. BSR C129R1 automatic changer. 1-yr. free parts, 90 days free in-home service. Spanish Oak finish. 52"Wx17-5/8"Dx25½"H.

449.66 each

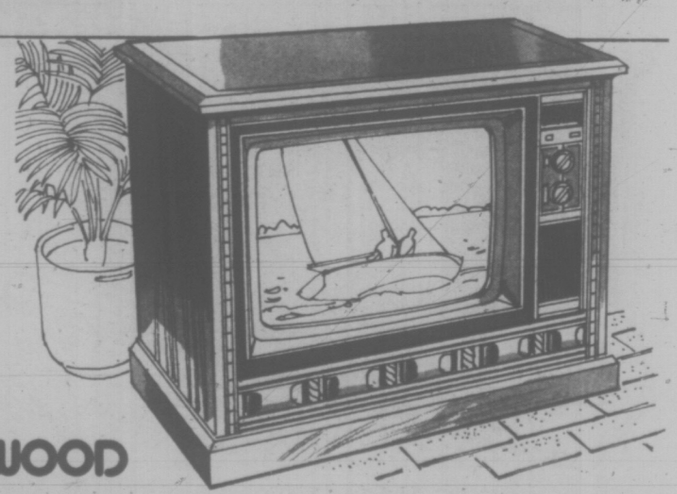

26" 100% Solid-State Color Console

Features DB logic tuning to give true self-adjusting color automatically. DB-100 solid-state chassis, super color picture tube for sharp pictures. 5" speaker; illuminated window indicators. Contemporary styling in Walnut finish. 1-yr. free parts, in-home service. 35-1/8"Wx19½"Dx29¾"H.

739.66 each

Compare the features — the quality — then the price • **Free Local Delivery**

ACTION DAYS

"Brentwood" by Sanyo 26" 100% Solid State Color With Automatic Fine Tuning

The classic design of this Walnut-finished, Vinyl-covered cabinet will truly enhance the rich colors on the Black Matrix picture tube. Colors that can be automatically tuned in at the push of a button. Locking in color/tint, fine tuning, brightness/contrast & tone has never been easier. Also features dynamic 5" speaker & auto degaussing. 1 year free parts, labour & service. Dim: 37¾"W x 20 1/16"D x 28 5/8"H.

729.66 each

Brentwood

479.66 each

SANYO

20" Solid State Color Portable With Automatic Fine Tuning

Featuring the "In-Line" Blackstripe picture tube for greatly improved brightness, clarity and definition. Built-in dipole antenna. 1 year free parts, labour & service. Woodgrain finished cabinet. Dim: 24"Wx20½"Dx17-3/16"H.

109.66 each

SANYO

12" Black And White Portable With 100% Solid State Chassis

The contemporary design of this model gives you some of the most wanted features such as UHF/VHF. Dentent tuners with slide controls for tuning accuracy; instant-on. 1-yr. free parts, 90 days labour, carry-in service. White. Dim: 16½"Wx13"Dx11-5/8"H.

369.66 each

SANYO

14" Color Portable With 100% Reliable Solid State Chassis

Features "In-Line" Blackstripe picture tube for improved brightness, clarity & definition. Automatic fine tuning. 1 year free parts, 1 year free carry-in service. Woodgrain or White finished cabinets. Dim: 20"Wx16"Dx14"H.

One year free parts on all TV's • **Free Local Delivery**

Woolco

45" Stereo Console With AM/FM/MPX Stereo...Built-In 8-Track Tape Recorder/Player

Mediterranean-style stereo console with 5 rotary controls-function, loudness, balance, tone and tuning. BSR record changer has Diamond stylus. Full-range, 4-speaker "Duocone" audio system is equipped with speaker matrix switch for 4-channel sound with addition of 2 speakers. Pecan colored finish. Guaranteed for 1 year free parts, 90 days free in-home service. Size: 45"Wx17½"Dx25"H. 2 microphones and one blank tape included.

289.66 each

ALWAYS WELCOME... master charge CHARGEX Woolco

morse Electrophonic

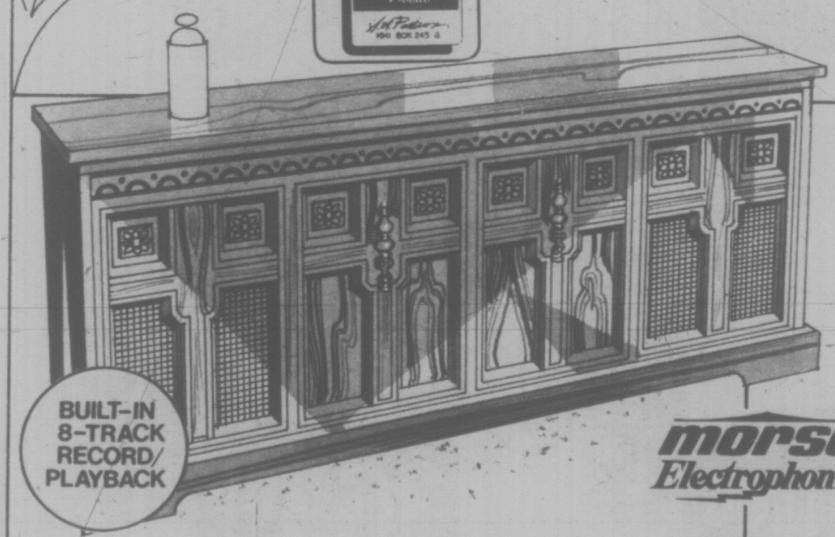

morse Electrophonic

60" AM/FM/FM-Multiplex Stereo Built-In 8-Track Player/Recorder

For hours of lasting entertainment. Features 6 rotary controls; deluxe BSR record changer; full range 4-speaker "Duocone" audio system (matrix switch for 4-channel); 2 microphones, 1 blank tape. Guaranteed for 1 year, free parts, 90 days free labour. Size: 60"Wx15"Dx28½"H.

349.66 each

65" Highboy With Built-In 8-Track Player & Clock

AM/FM/FM-Multiplex stereo hutch has 6 rotary controls; headphone jack; BSR record changer; full range "Duocone" audio system. 1-yr. free parts, 90 days free in-home service. Mediterranean styling in Pecan finish. Size: 36"Wx15¾"Dx65"H.

449.66 each

The items on this page are covered by a — 1 year Free Parts; 90 Days Free in-Home service.

• Free Local Delivery

ACTION DAYS

Home Entertainment Centre--50" AM/FM/FM-Multiplex Stereo With Built-In 8-Track

Contemporary-styled home entertainment centre from 'Morse Electrophonic'. AM/FM radio keeps you in touch with the world; deluxe BSR record changer with Diamond stylus lets you relax to the music of your choice; 8-track allows for even more musical arrangements. Smooth sounds come from a 6-speaker "Duocone" audio system. Speaker matrix switch allows for 4-channel sound with addition of two speakers. 1-yr. free parts, 90 days free in-home service. Walnut finish. Size: 50"Wx16½"D x25½"H.

336.66 each

morse Electrophonic

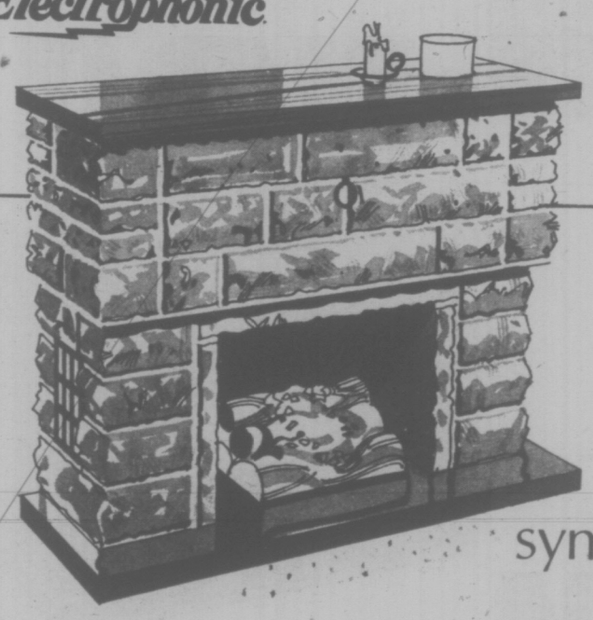

symphonic

60" Combination Fireplace/Bar Stereo With Built-In 8-Track

Definitely not your average fireplace. Front panel lowers to reveal interior AM/FM/AFC/MPX stereo and bar sections. Includes automatic changer with cueing device; 8-track BSR tape player deck; 1-yr. free parts, 90 days free in-home service. In Simulated Stone. Size: 60"Wx19"Dx43½"H.

509.66 each

AM/FM/MPX Stereo Consolette With 8-Track Player/Recorder

'Brentwood' consolette, just the thing for people who are cramped for space. Features record storage compartment; detachable speakers; 2 mircrophones; BSR record changer. Finished in Walnut and Black Vinyl trim. Size: 29½"Wx 15¼"Dx31¼"H.

299.66 each

The items on this page are covered by a — 1 year Free Parts; 90 Days Free in-Home service.

• Free Local Delivery

Woolco

20" 'RCA' "XL100" Portable With Solid-State Chassis

This 100% solid-state set is powered by a 26,000-volt chassis that's a breeze to control. Automatic fine tuning, "Accumatic 4" automatic regulating brightness, contrast, color and tint are all controlled by the push of a button. Other features include: 4" round speaker, slide controls, direct-read channel readouts. 1 year free parts, labour, and service. Rosewood finished cabinet with Black & Chrome colour trim. Dim: 28"W x 19½"D x 18"H.

579.66 each

RCA

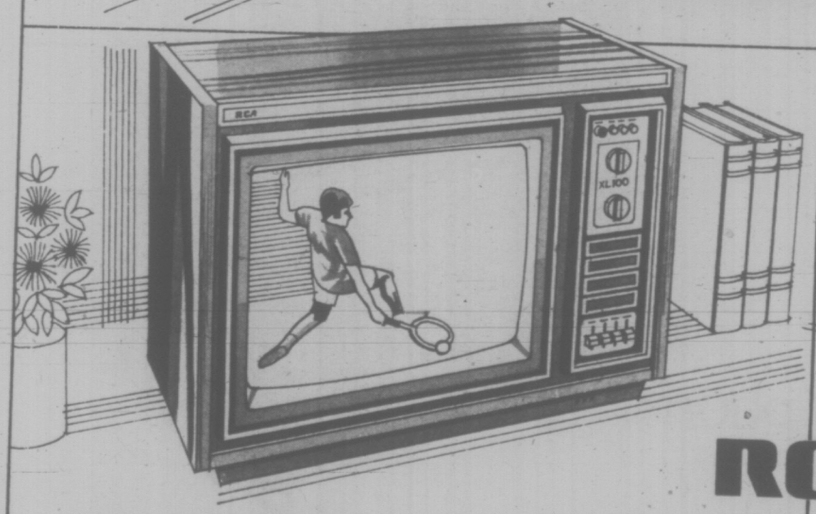

"Acculine" 20" 100% Solid-State Portable

You'll get a clear, crisp picture on the Matrix (precision in line) picture tube of this set. Also features: 26,300-volt chassis with the "Accumatic 4" push button control, UHF/VHF tuning, 4" speaker. Walnut finish with Black & Chrome colour trim. Dim: 26"Wx 19½"Dx18"H.

599.66 each

RCA

"Accucolor" 26" Solid State Color Console

Keep your colors in line with a Matrix picture tube powered by a 31,200-volt transformer chassis. Features: UHF/VHF tuner, "Accumatic 4" push button control. 1 year free parts, labour & service. In Walnut-grain finish. Dim: 37-3/16"Wx19½"Dx29¾"H.

929.66 each

Compare the features — the quality — then the price • **Free Local Delivery**

ACTION DAYS

New For '76 - 'McClary' 30" Smooth-Top Range With Self-Clean Oven & Auto Rotisserie

Sharing the spotlight on this range is the 1-pc. cooking surface. This amazing innovation is made of a tough new material called Pyroceram. It's easy-clean design has no ridges, sections or seams to trap grease or dirt. Other features include: deluxe lighted Glass control panel, infinite heat switches, full-size self-clean oven with timer & minute minder & roastmeter. White or Harvest Gold. Dim: 30"Wx27¾"Dx47½"H.

788.88 each

McClary

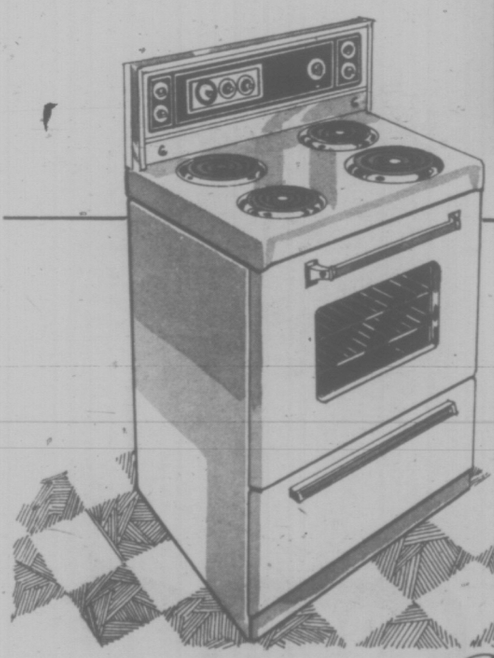

Brentwood

24" Deluxe Range With Auto-Clock Control Oven

Features: infinite heat selection, 3-6" & 1-9" plug out surface elements, removable oven door, timed appliance outlet, storage drawer, auto-vari broil for controlled broiling. 1 year free parts, labour & service. White, Dim: 24" Wx26¾"Dx46"H.
Avocado or Harvest Gold $10.00 extra.

246.66 each

INCLUDED

MICROWAVE COOKBOOK

MICRO-BROWNER

McClary

Microwave Oven With "Micromate" Browner

Saves energy, time and money! Now you can cook meals in 1/4 of the time it took with a conventional range. Permits thawing in minutes. Absence of heat lets you cook in comfort year round. Lets you bake, broil, grill, fry, roast, poach & simmer. Approx. Dim: 24"Wx16-7/8"Dx15"H.

578.88 each

Compare the features — the quality — then the price • **Free Local Delivery**

Woolco

Be Free From Oven Cleaning With A Self-Cleaning 'Brentwood' Deluxe 30" Range

Another unpleasantry disposed of—sparkling deluxe 30" range does all the dirty work for you. Just lock the oven, set to clean and forget about scouring and scraping. Features two large 9" elements; two 6" elements; infinite heat switches to give perfect control; variable broil control; automatic clock for cooking; timed outlet; 1 year free parts, labour & service. Available in White, Avocado and Harvest Gold. Size: 30"W x 27¾"D x 47½"H. Color $10.00 extra.

469.88 each

Brentwood

509.88 each *Brentwood*

16 Cu. Ft. "Frost Free" Fridge With 143 lb. Freezer Capacity

...has Porcelain crispers, food liner; adjustable shelves; egg storage; butter conditioner; 1 year free parts, labour & service. Available in White, Avocado & Harvest Gold. Colour $10 extra.

439.88 each Whirlpool

15.1 Cu. Ft. "No Frost" Fridge With Multi-Positional Shelves

Features 140 lb. freezer capacity; twin crispers; separate refrigerator & temperature controls. In White, Avocado & Harvest Gold. Size: 32" Wx30"Dx58"H. Colour $10 extra.

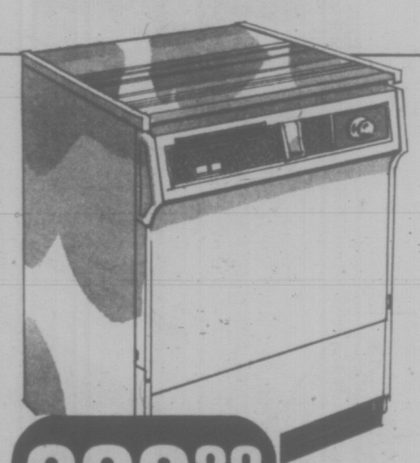

338.88 each Whirlpool

Front Loading 2-Pushbutton Dishwasher With Split Wood Top

Has Super Wash, Rinse Hold; self-cleaning filter; silverware basket; separate hose & cord storage. In White, Harvest Gold & Avocado. Size: 24-1/8"Wx24¼"Dx36-3/8"H. Colour $10 extra.

The items on this page are covered by a — 1 year Free Parts; 1 year Free in-Home service.

• Free Local Delivery

ACTION DAYS

Big—Efficient—Dependable Automatic Washer & Dryer—The Powerful 'Dynamic Duo'

'Whirlpool' Automatic Washer features 4 wash cycles, 9 rinses, 2 wash speeds. "Super Surgilator" agitator is designed to give bright, clean clothes with every load. Porcelain top & lid.

'Whirlpool' Electric Dryer has 3 automatic timed drying cycles; heavy-duty motor with overload protection; top-mounted lint screen. **Both have 1 year free parts, labour & service warranty. White only. Size: 29"W x 25½"D x 44"H.**

Washer **382.88** each

Dryer **232.88** each

Whirlpool

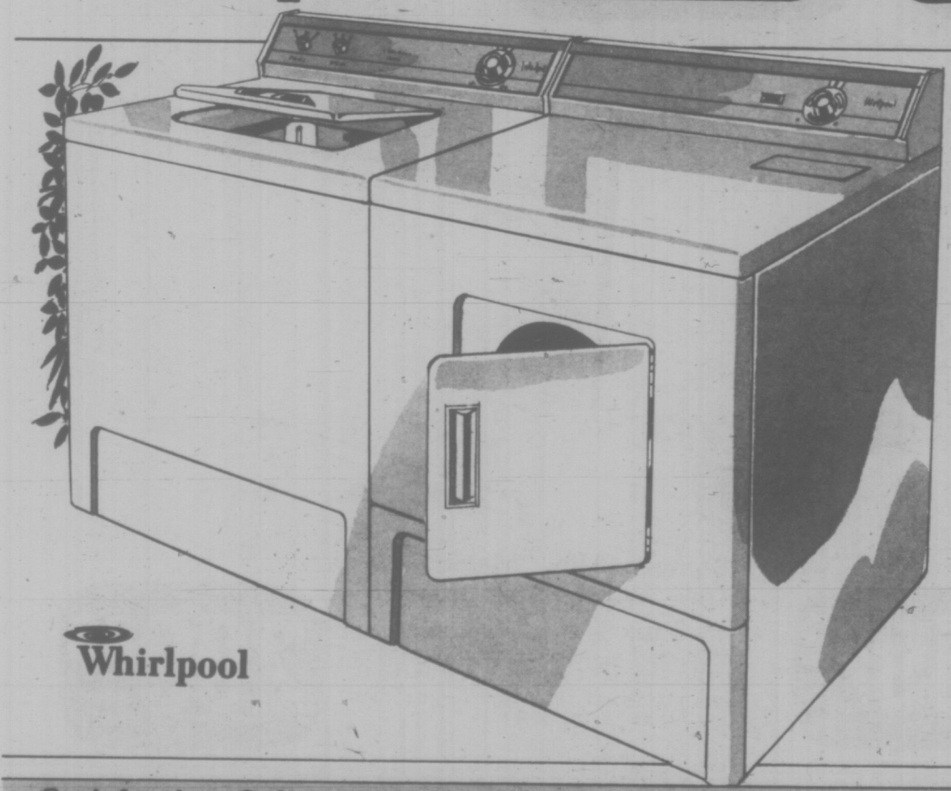

Heavy-Duty Automatic Washer With 3 Wash Cycles--9 Rinses

Choice of 3 wash cycles including one for permanent press fabrics; 9 rinses; stop-spin lid switch--all in easy-clean Porcelain Enamelled top & lid. Has 1 year free parts, labour & service warranty. In White only. Size: 29"Wx36"Dx44"H.

359.88 each

Automatic Dryer With Regular Permanent Press & Air Fluff

A drying cycle for almost every type of clothing! Large screen helps assure ample air flow. Features reset safety button; 5-yr. warranty on the transmission. 1 year free parts, labour and service. In White only. Size: 29"Wx36"Dx44"H.

204.88 each

Satisfaction Guaranteed Replacement or Your Money Refunded

• Free Local Delivery

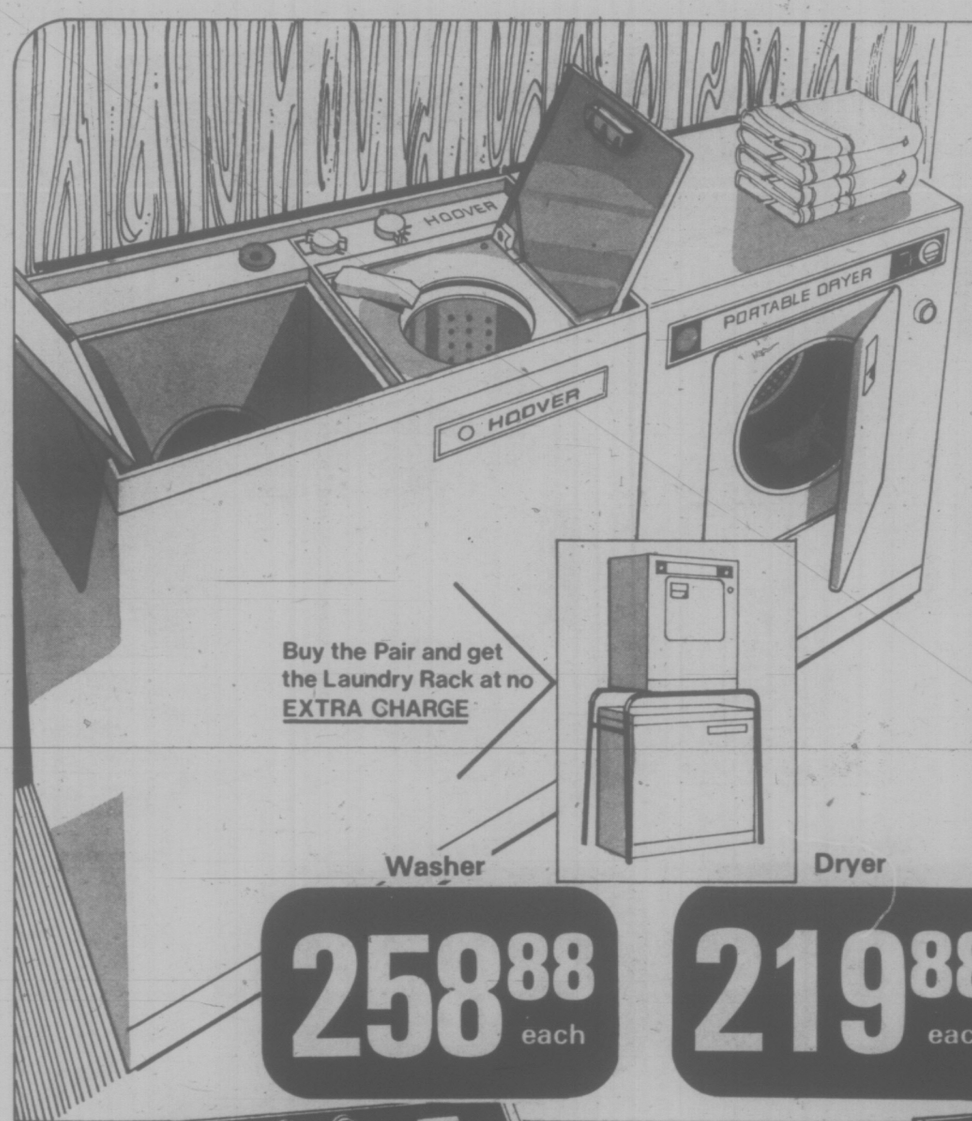

Woolco

'Hoover's' Affordable Portables - A Spin Dryer Washer & Electric Dryer

By just hooking this washer up to any sink you can wash 24 lbs. of clothes in 30 minutes. Features: turbo-action agitation, ultra high-speed spin, roll-out casters. Dim: 29½" W x 16¼"D x 31¼"H. **Dryer features:** auto-timer with cool-down period, fulff & tumble cycle. 1 year free parts, labour & service. In White. (Avocado & Harvest Gold $10 extra). Dim: 24"W x 16¼"D x 31¼"H.

Buy the Pair and get the Laundry Rack at no EXTRA CHARGE

Washer **258.88** each

Dryer **219.88** each

Hoover

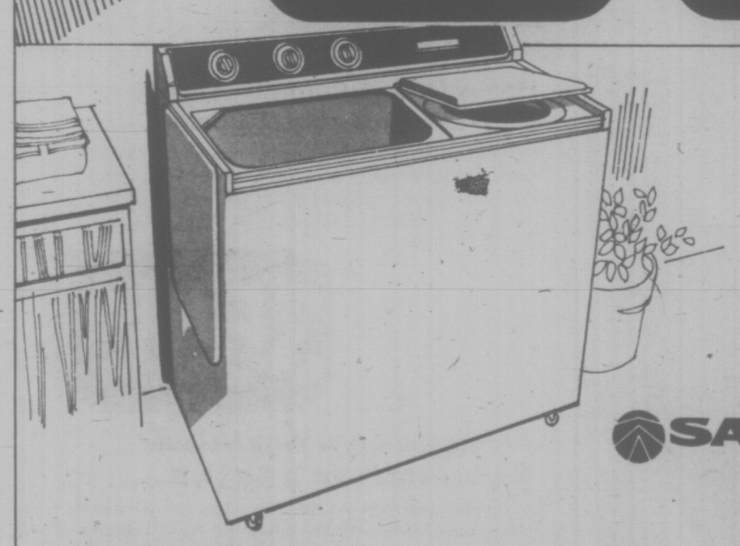

SANYO

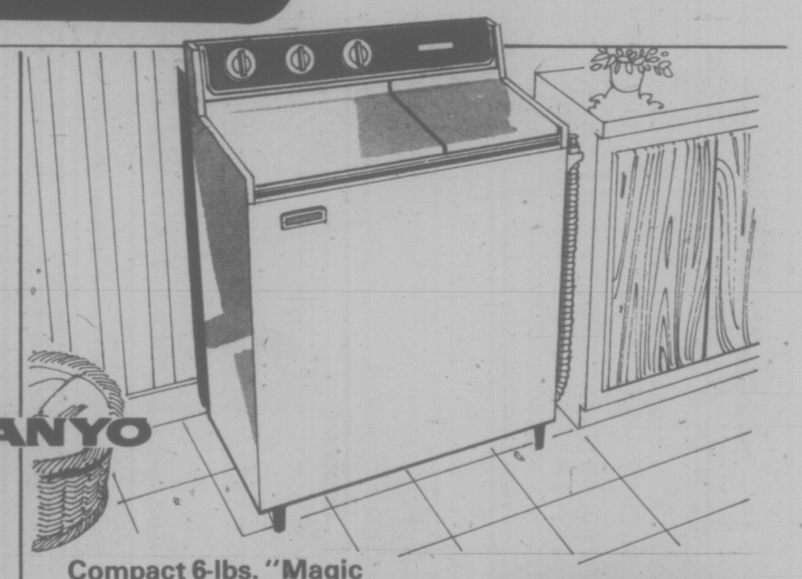

Deluxe 12-lbs. Twin Tub Washer/Spin Dryer

Inside the durable Polypropylene tub you'll find a "Magic Turn" washing action that assures thorough gentle cleaning of fabrics. Use washer & spin-dryer at same time. Connect to any tap. 1 year free parts, labour & service. White Only.

259.88 each

Compact 6-lbs. "Magic Turn" Washer/Spin Dryer

"Magic Turn" action assures gentle cleaning of fabrics. Use washer & spin dryer at same time. Connects to any tap. 1 year free parts, labour & service. In White. Approx. dim: 28¾"Wx17 3/8"Dx35"H.

209.88 each

Compare the features — the quality — then the price • **Free Local Delivery**

ACTION DAYS

2-Speed Auto Washer With 5-Position Temperature Selector And Automatic Electric Dryer

Features: one speed for regular and one for delicate or permanent press, Woodgrain & Chrome style finish to enhance your home laundry centre, economical infinite water level control, exclusive spiralator agitator and extra-large tub. **Dryer features:** degree of dryness selection, interior drum light & lint screen, family capacity drum, safe low temperature drying. 1 year parts, labour & service. In White. Dim: 26"D x 28"W x 45"H.

SPIRALATOR... gives you the best washing action available

Washer **394.88** each

Dryer **249.88** each

Brentwood

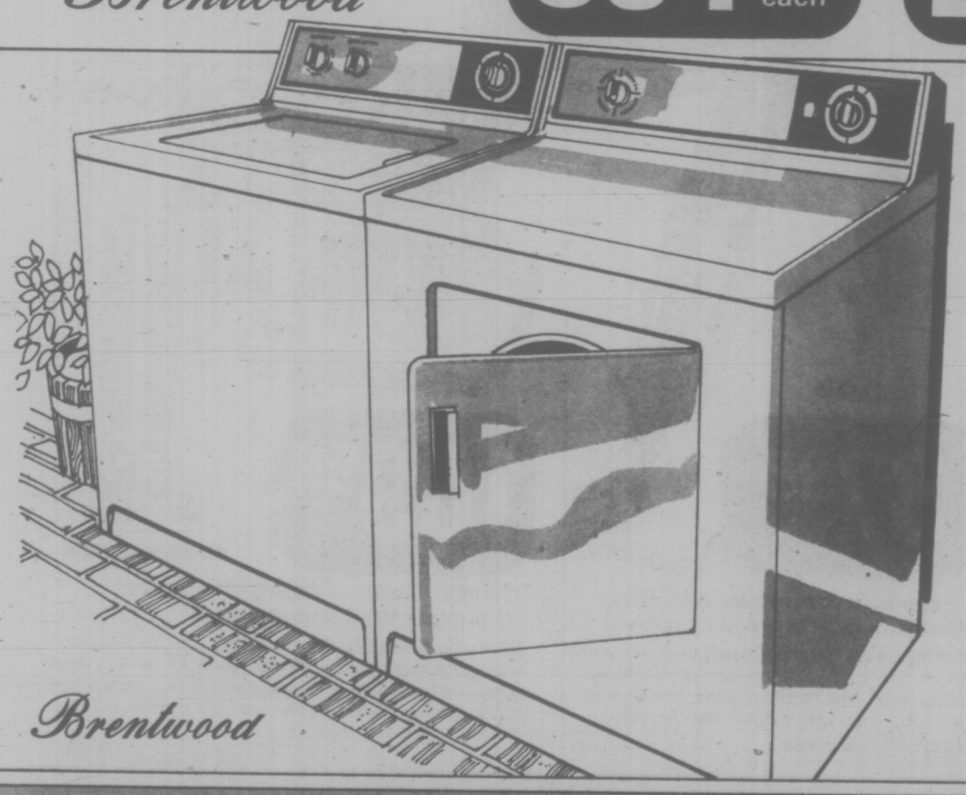

Brentwood

Special 2-Speed Automatic Washer

Features: 2-speed timer control, 3 cycles; regular, delicate/permanent-press/knit, special prewash/soak, 5-temperature control; spiralator wash action; spin drain 9 rinses; 18-gal. tub capacity. 1 year free parts, labour & service. In White only. Dim: 28"Wx26"D x45"H.

379.88 each

2-Temperature Programmed Dryer

Features a selection for all regular & delicate fabrics. Cycles: permanent press (55 min. & 10 min. cool down), regular (60 min. & 5 min. cool down), air (20 min.); large-capacity 5.8-cu. ft. drum, ¼H.P.; with automatic reset. 1 year free parts, labour & service. White only. Dim: 28"Wx26"Dx45"H.

232.88 each

The items on this page are covered by a — 1 year Free Parts; 1 year Free in-home service.

• **Free Local Delivery**

Woolco

Like Two Cleaners in One! The 'Regina' Brush N' Beat Powerhead Vacuum Cleaner

With the power of a canister and the convenience of an upright, the powerhead vacuum is like two cleaners in one. 2-stage motor has "Cyclonic" suction. Motor-drawn brush n' beat attachment gives carpets a deep cleaning. Features automatic cord rewind; top-mounted push buttons for suction control; attachments: rug, floor nozzle, rug pile dial, dusting brush, upholstery nozzle, crevice tool, 2 chrome wands. 1 year free parts, labour and service. Color: Sand Tan top with Burnt Orange Base.

136.99 each

GS REGINA

59.99 each

'Hoover' Portable Slimline Vacuum Cleaner With 3-Stage Fan System

For powerful maximum suction. Steel construction, yet lightweight & compact. Attachments: hose, extension wands, crevice tool, combination rug & floor nozzle, upholstery brush. Bali Green & Taupe colors. 1-yr. free parts, labour & service.

37.99 each

'Regina' Electikbroom With Rug Dial Nozzle: A Woolco Exclusive!

Set dial high for shag, medium for broadloom, low for bare floors & tiles. Small but tough jobs, like cleaning stairs, are a cinch for this lightweight helper, with its easy-to-emply dirt cup. Green.

109.99 each

'Hoover' Custom Convertible Upright "Complete With Attachments

With rug-pile dial that adjusts to thick shag or bare floor; edge cleaning suction power; 2-speed motor; large throw-away bag; 3-position handle; hood gets under low furniture; 1 year free parts, labour & service. Color: Ceylon Yellow with Taupe.

One year free parts on all vacuums • **Free Local Delivery**

ACTION DAYS

'Eureka' Power-Team With Exclusive Roto-Matic Head ...Two Vacuums in One!

For the deep-cleaning capability of an upright and the convenience and suction of a canister—'Eureka' Power-Team hits the jackpot! Roto-Matic head with separate motor adjusts automatically to any carpet height...from low nap to high shags. Special beater bars help shake loose deep-down dirt. Wide cleaning swath with "Edge Kleener" gets down to the last inch along the baseboards. All steel construction; weights 11¾ lbs. 9-pc. tool set included. In Red only.

174.99 each

EUREKA

Also Available in Model No. 1266 at: 234.99

Brentwood *Brentwood*

89.99 each

'Brentwood' "Cord-A-Way" With 9-Piece Tool Kit

Features include: extra-powerful motor for deep-cleaning action; self-winding cord; giant disposable dust bag; all-Metal construction; 1 year warranty, free parts, labour & service. 9-pc. tool kit included. In Island Green.

64.99 each

'Brentwood' Canister Vacuum With "Shag Rak" Attachment

For lamp shades, drapes, rugs, blinds. Has flip-top lid for easy bag changes; protective Vinyl bumper; powerful motor. Accessories include rug nozzle, upholstery brush, dusting brush, crevice tool, 2 wands, hose curved wand. Green.

93.99 each

Woolco Exclusive "Dial-A-Nap" Upright With 6-Pc. Tool Kit

Adjustable height for all types of carpeting. Tool kit consists of hose adaptor, flexible hose, crevice tool, dusting brush, upholstery brush & straight wand. Guaranteed for 1 year with free parts, labour & service. In Island Green.

Compare the features — the quality — then the price • **Free Local Delivery**

Woolco ACTION DAYS

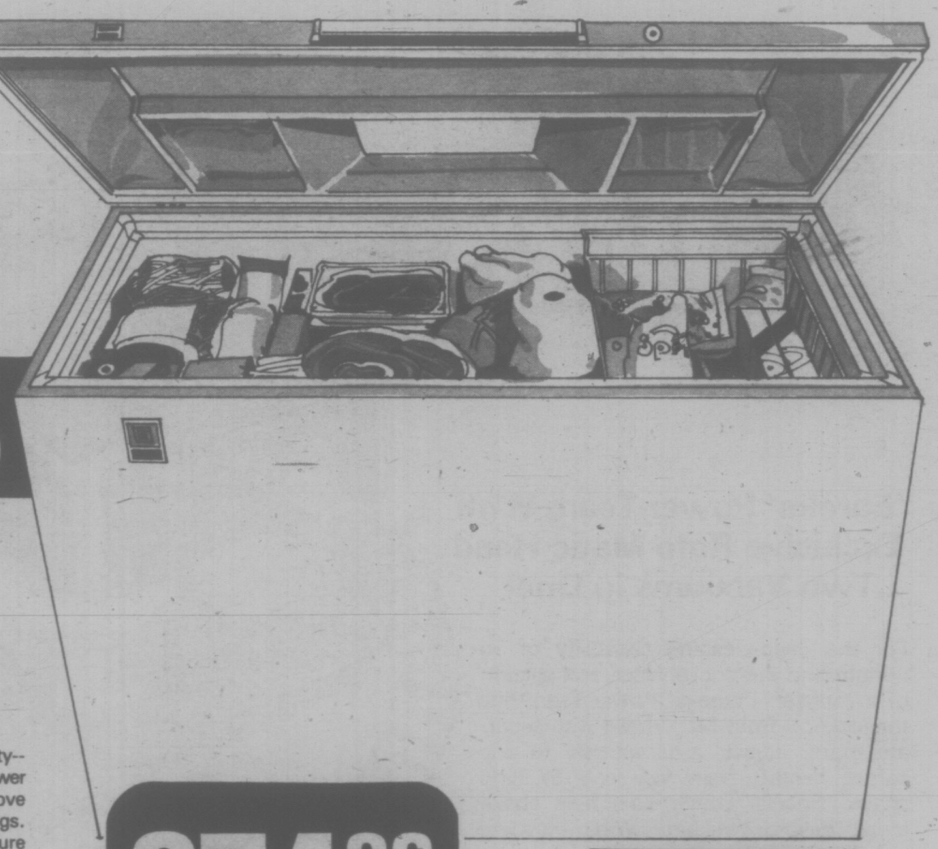

Limited Quantity Special! 'Brentwood' 15 Cu. Ft. 521-lb. Capacity Freezer

New and exciting in colour--Desert Sage--and capacity--521 lbs. Safety Sentry Light glows Amber to indicate power on--flashes Red when temperature rises 15 degrees above normal. Lock and key prevents accidental openings. Counter balance lid; sure-seal lid; adjustable temperature control; dependable Fiberglass (Glass) insulation. 44½"Wx 27"Dx36"H.

274.88 each

ALSO: 12 Cu. Ft. with 428-lb. capacity, at 258.88

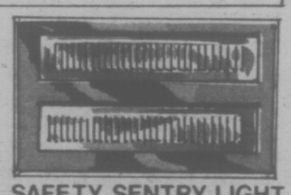

SAFETY SENTRY LIGHT

Brentwood

Deluxe Continuous-Clean 30" Range With Digital Clock & Programmed Cooking

'Brentwood's' cooking up ways to ease up on kitchen chores...deluxe range with easy-care features built into every detail. Continuous clean to help eliminate messy cleaning jobs. 2 large and 2 small elements--large one at front for convenience. Indicator lights for oven and burners; timed appliance outlet; oven timer that includes delay cook. Infinite switches. Walnut-finish Vinyl trim. 1-yr. free parts, labour and service. White. Colour $10 extra. 30"Wx25"Dx47"H.

Continuous Clean at:

314.88 each

Brentwood

Also: 30" Standard Range, at 292.88

Prices in effect 1 week only (Feb. 23rd — 28th) ... or WHILE QUANTITIES LAST.